77

MSU

MSU

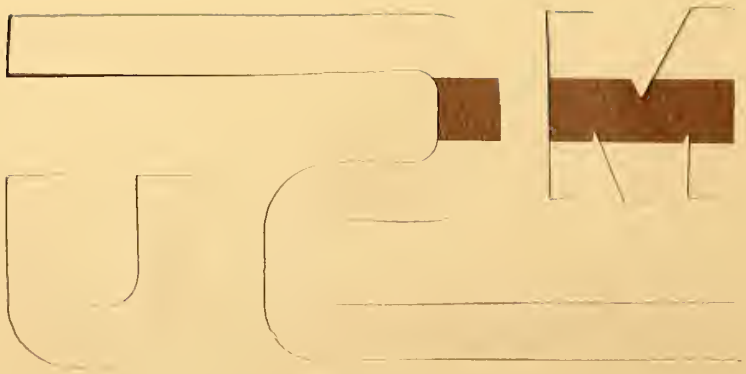

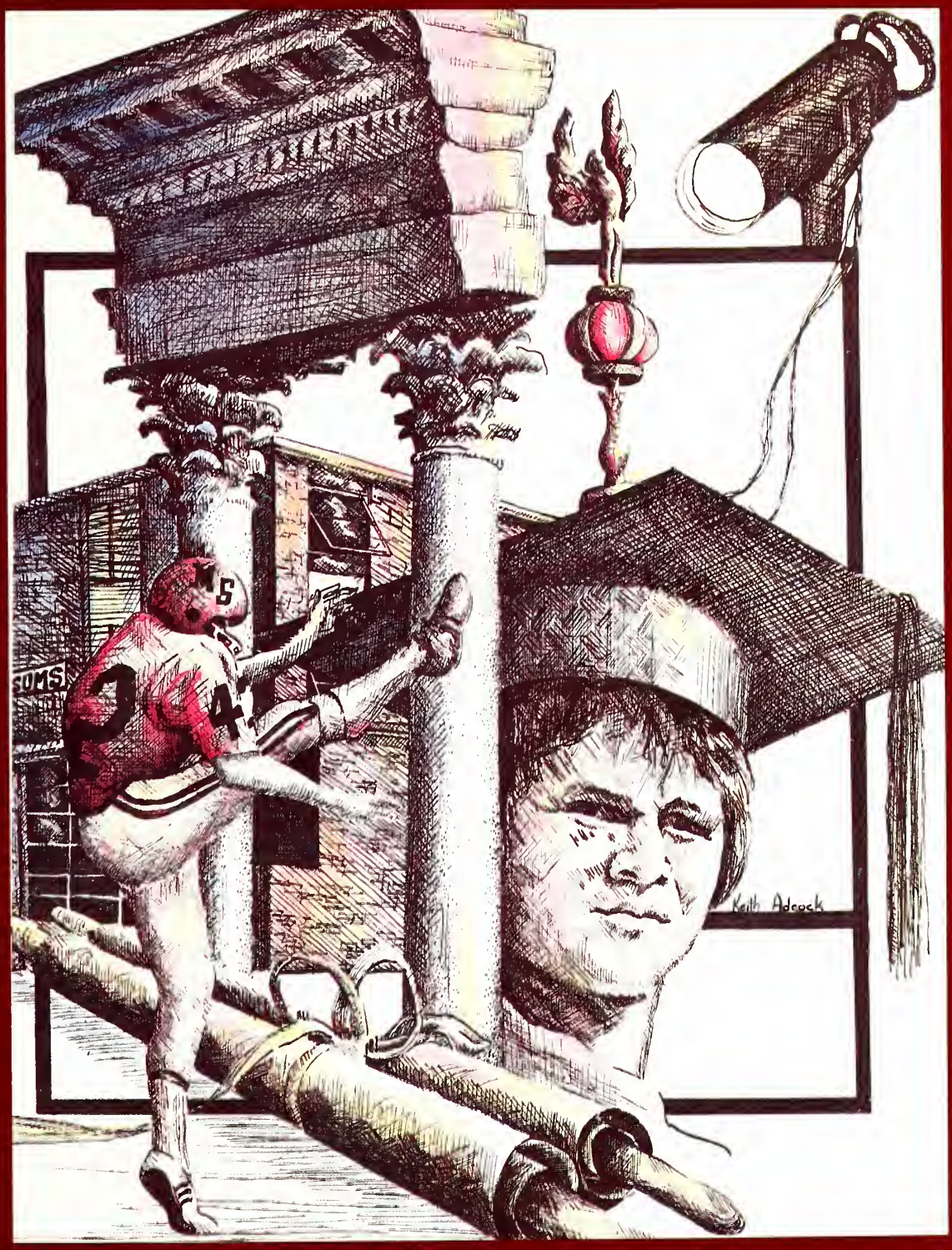

Reveille • 1977
Mississippi State
Volume 72

Penny Gibson — Editor

Clint Ivey — Business Manager

Contents

Student Living 27

Sports 53

Limelight 117

Involvement 139

Focus 249

Greeks 275

Academics 339

People 365

Four Falls . . .

Four Winters . . .

Four Springs . . .

Four Summers . . .

The Calendar of Trees . . .

Marks Our Time.

The start of the cycle —
New friendships are formed
while old ties are renewed.
Crisp early mornings keep
class chairs vacant.
Football spirit and pep rallies
set the tempo.
Fall is shedding its parched green
for a season of orange and gold
mixed with maroon and white.

HATH
5th
FLOOR
ΦM
sez
GO
MSU
HULLS
ANGELS

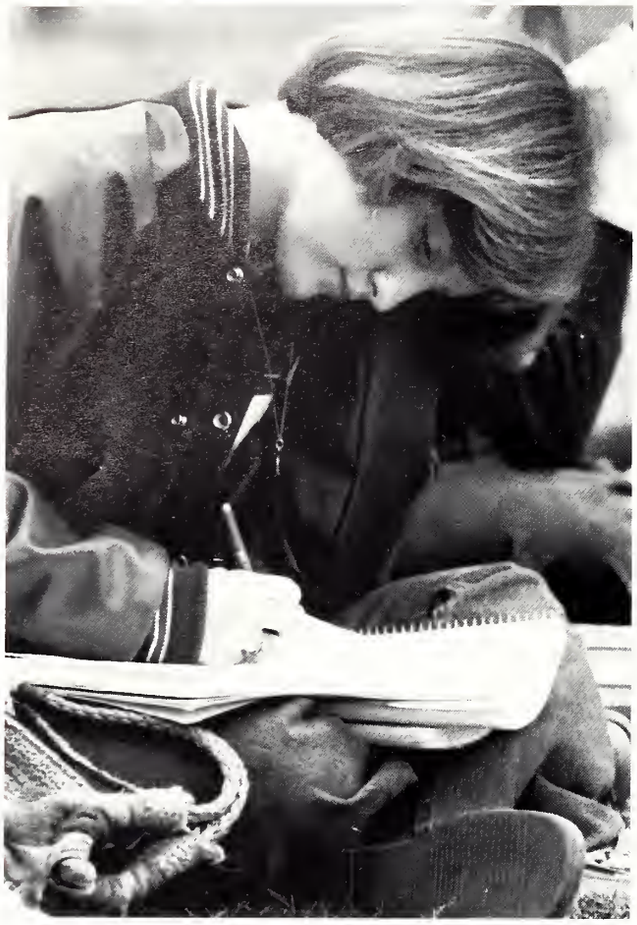

Oh! The long lines of registering
beginners and veterans.
The only relief —
a long line in the Bookstore.
Soon the routine is set,
and studying becomes necessary.
A harvest of new crops,
new ideas and new blood . . .
The pace is picking up.

The next day, fall's whirlwind
grasps the unaware.
The golden beauty is stretched
above and below.
And just as quickly as the earth
is jacketed with colors and activities —
there will be relief . . .
The holidays are coming.

Winter falls and a new year dawns.
Somehow absent faces aren't missed
as a white blanket offers
an extended vacation.
The cold hardens the snowmen
as they meander from place to place.

A special fireside
warms the spirit.
The deafening whistle
of the north wind
blows a new beauty
to the campus.

DUSTER
GCP 861
HINDS

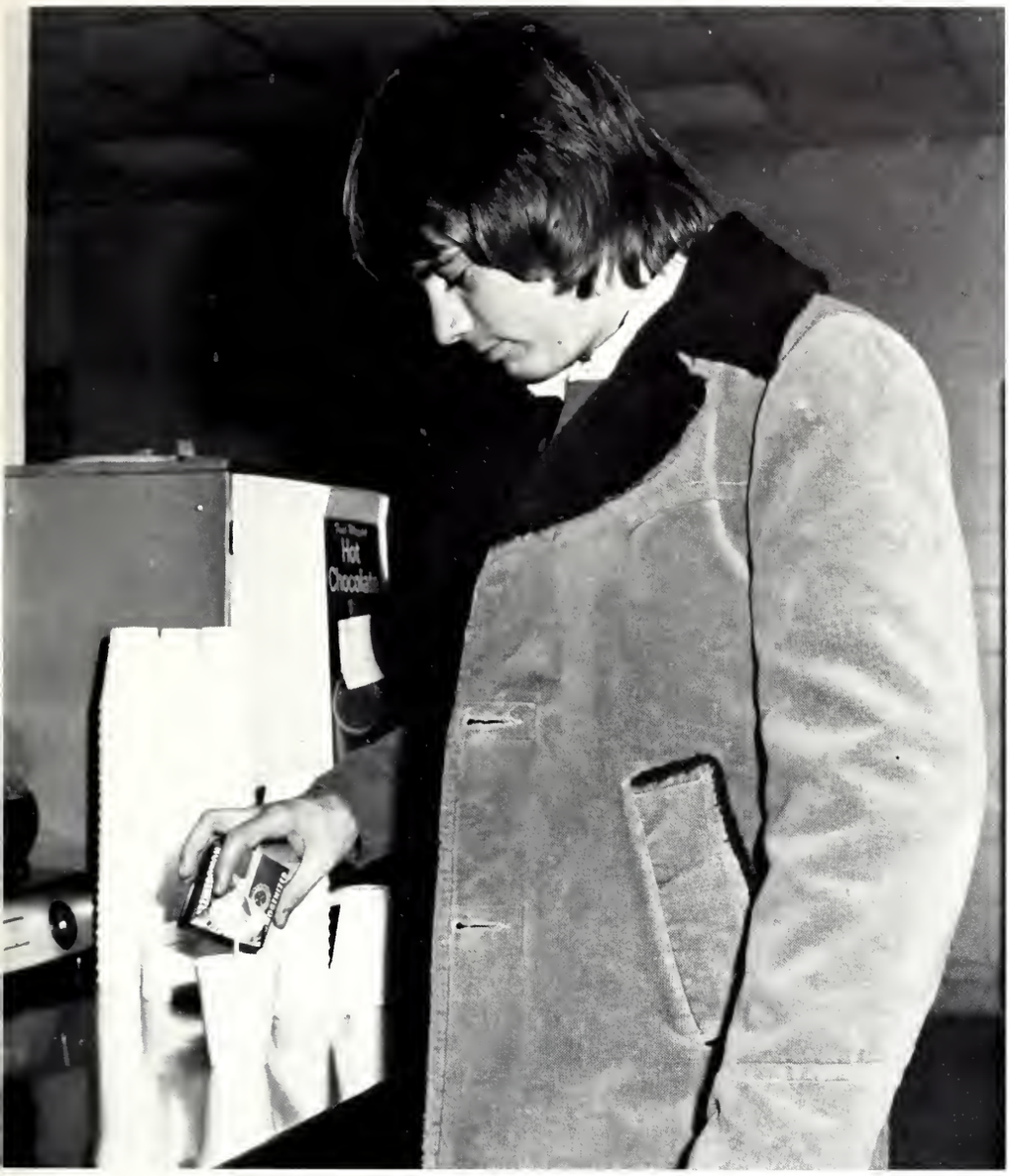

Soon students are snowed under.
Days are quickened
by the long, frosty nights.
Nothing like the Union tonic
to hit the spot.
Basketball games capture
some attention.
Just somewhere to go —
Something to do . . .

Suddenly . . . Spring Showers!

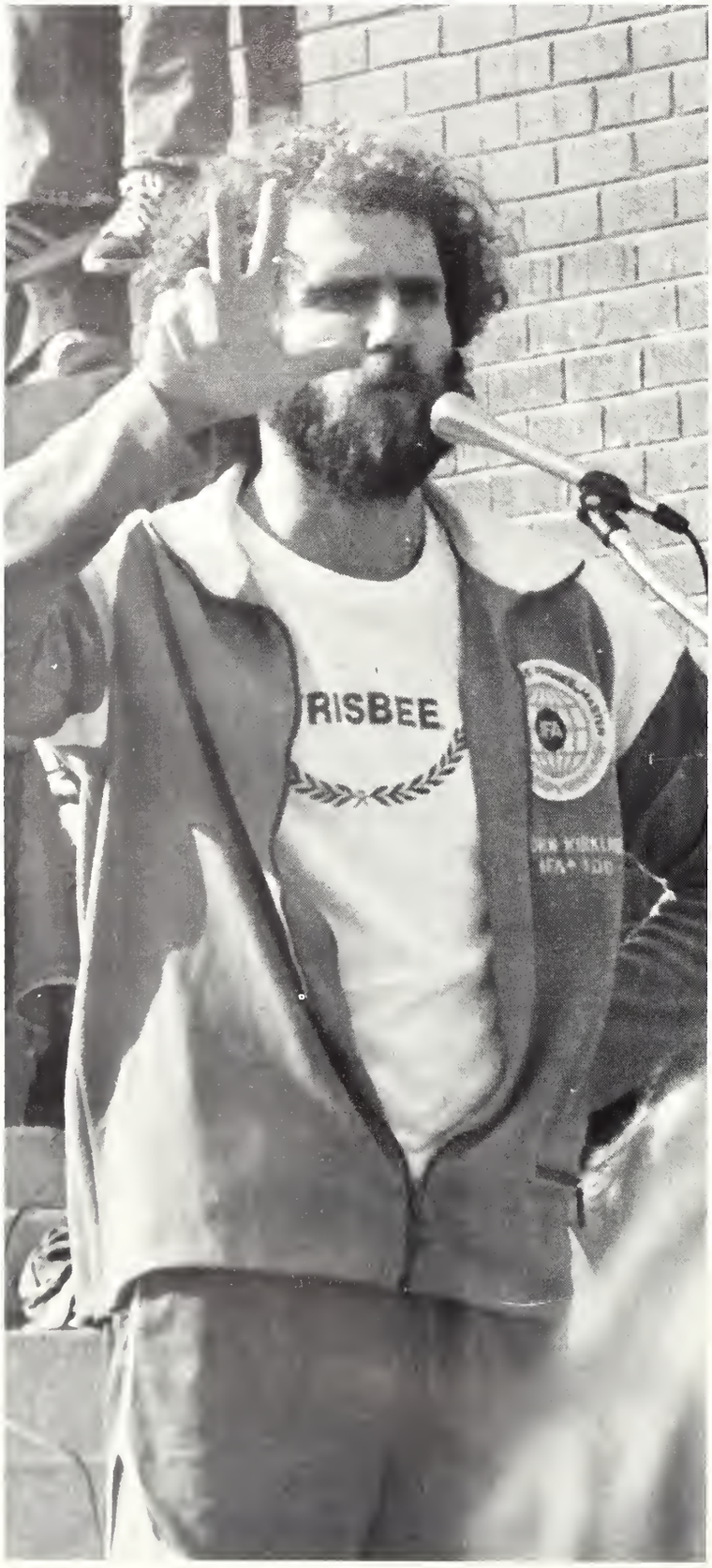
RISBEE

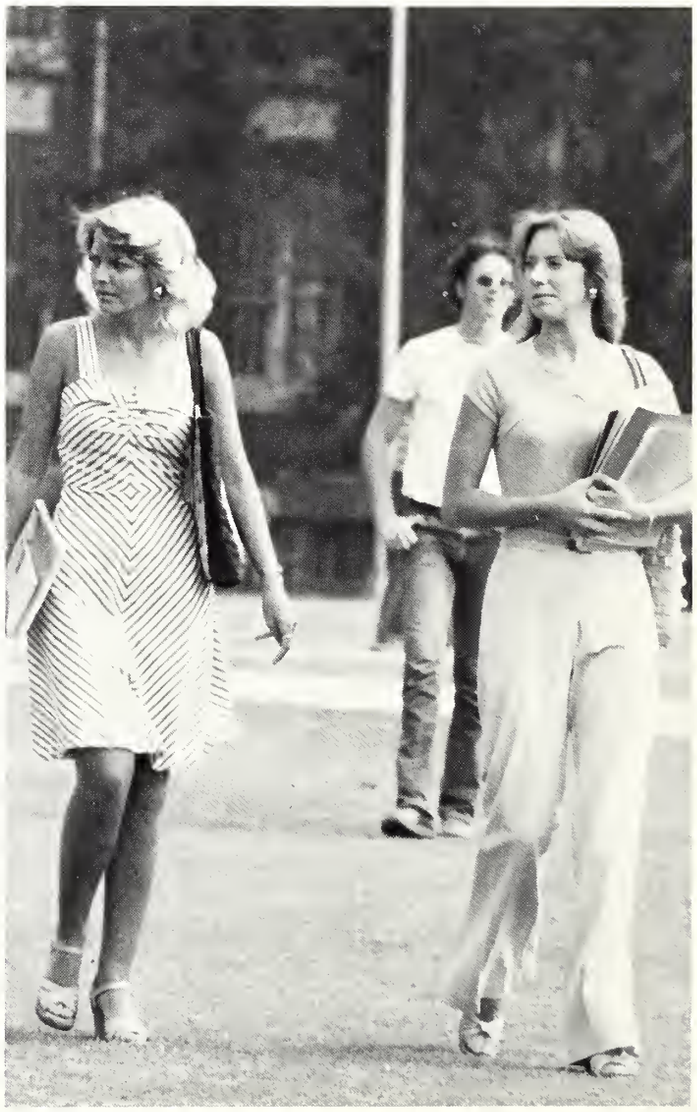

One day it isn't
and the next day it's spring!
The drill field is flying with frisbees.
The cool green grass and the
wet mud holes make for interesting games.
The ground is bursting with activity.
Jackets are shed and girls dress cool.
Spring! Slow me down . . .
I need to see what's happening.

There's a change in the air
and a change in attitudes.
Time is flying for the
revelry reigns and rains.
It's hard to keep off
the roof or ground
but priorities first . . .
and those exams?
That awful wonderful madness!

SUMMERTIME
AND THE LIVING IS HOT

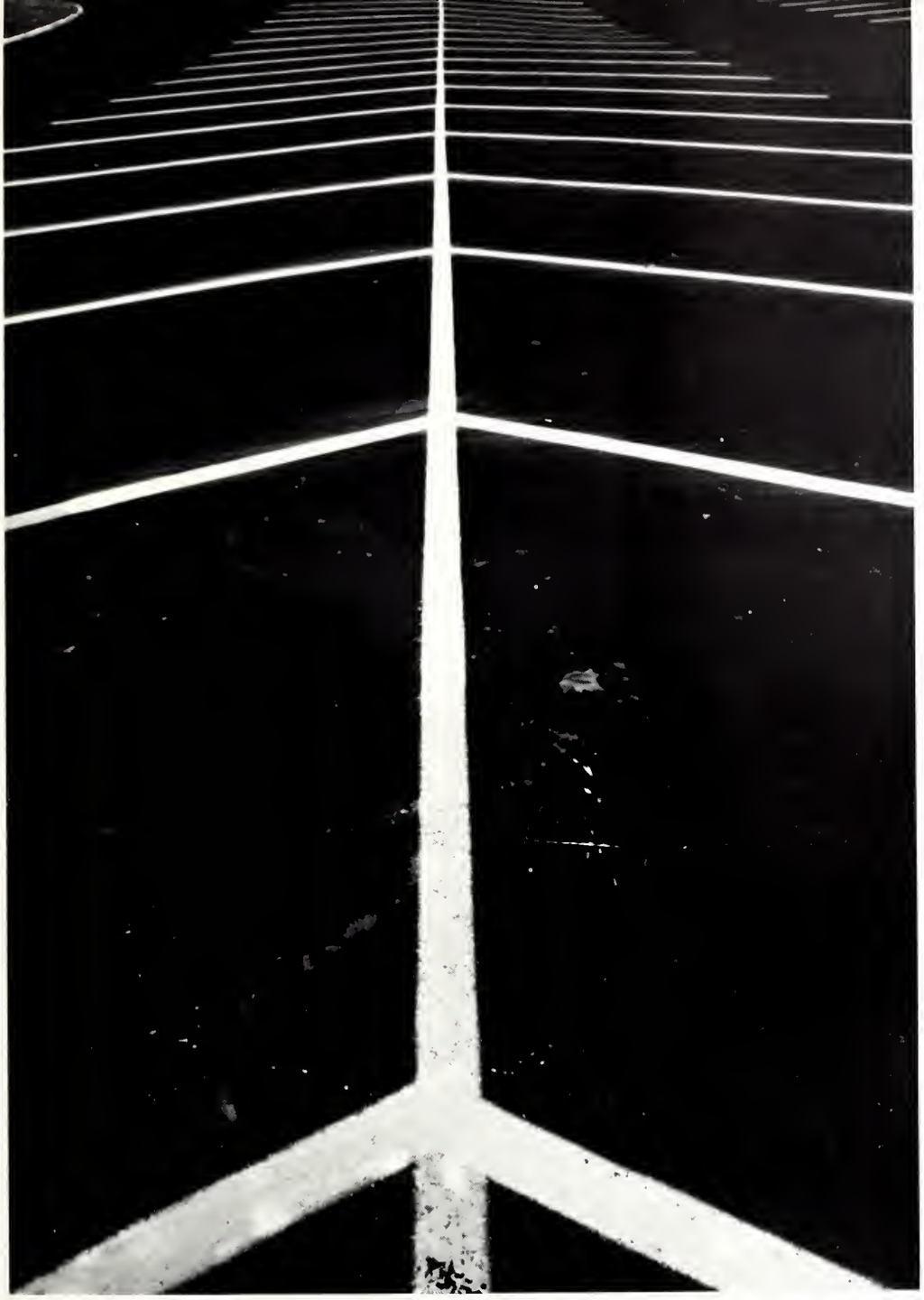

Finals over
and everyone packs up.
A few stick it out
for the long three months . . .

The pool's cooling blue gives relief
to the sun's fiery rays.
The earth ripens . . .
People play games and celebrate.
The clock keeps ticking
and soon the last
of the year's graduates leave.
It's over . . .
and another year's cycle is complete.

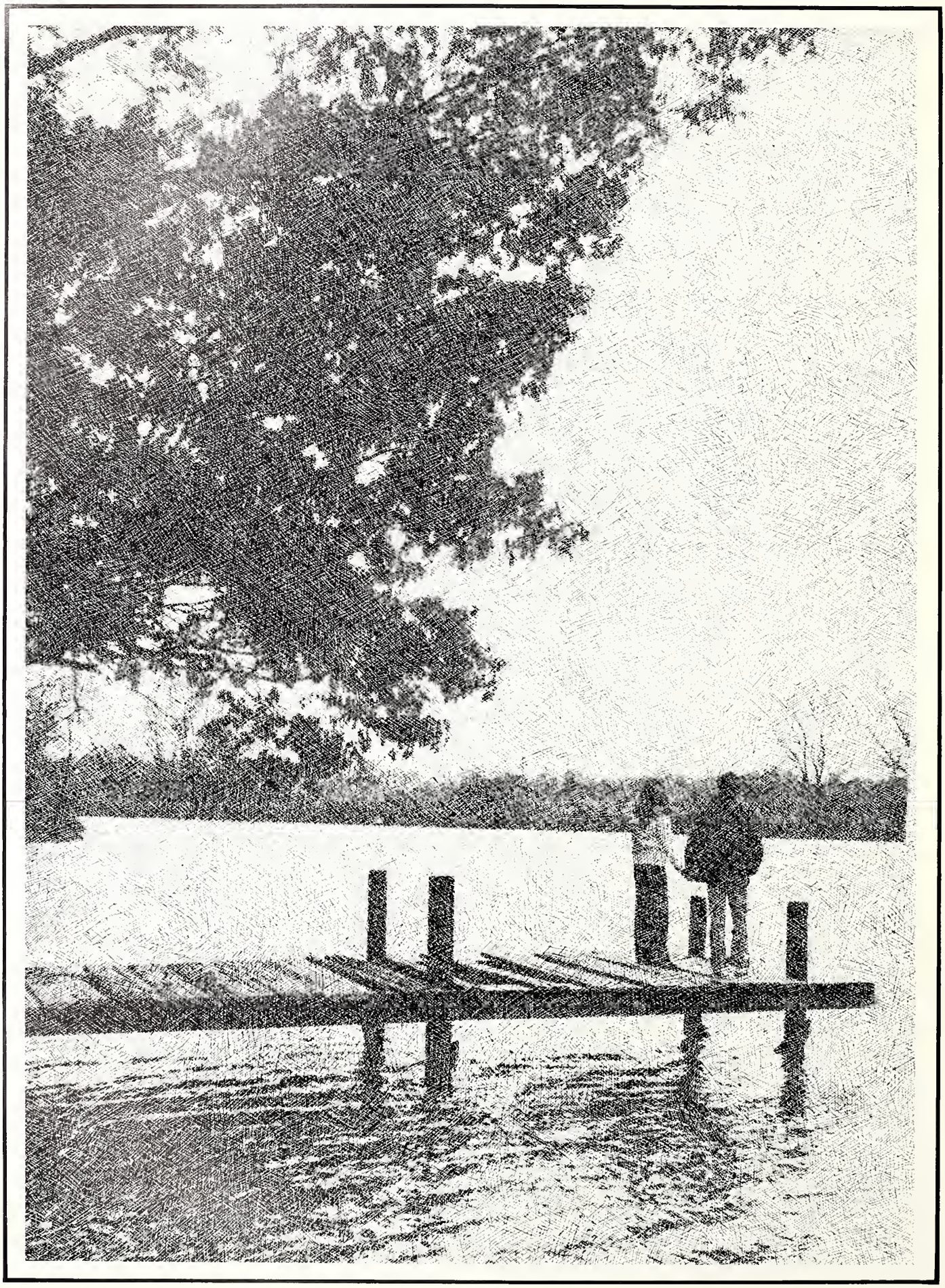

To every thing there is a season, and a time to every purpose under the heaven.
Ecclesiastes 3:1

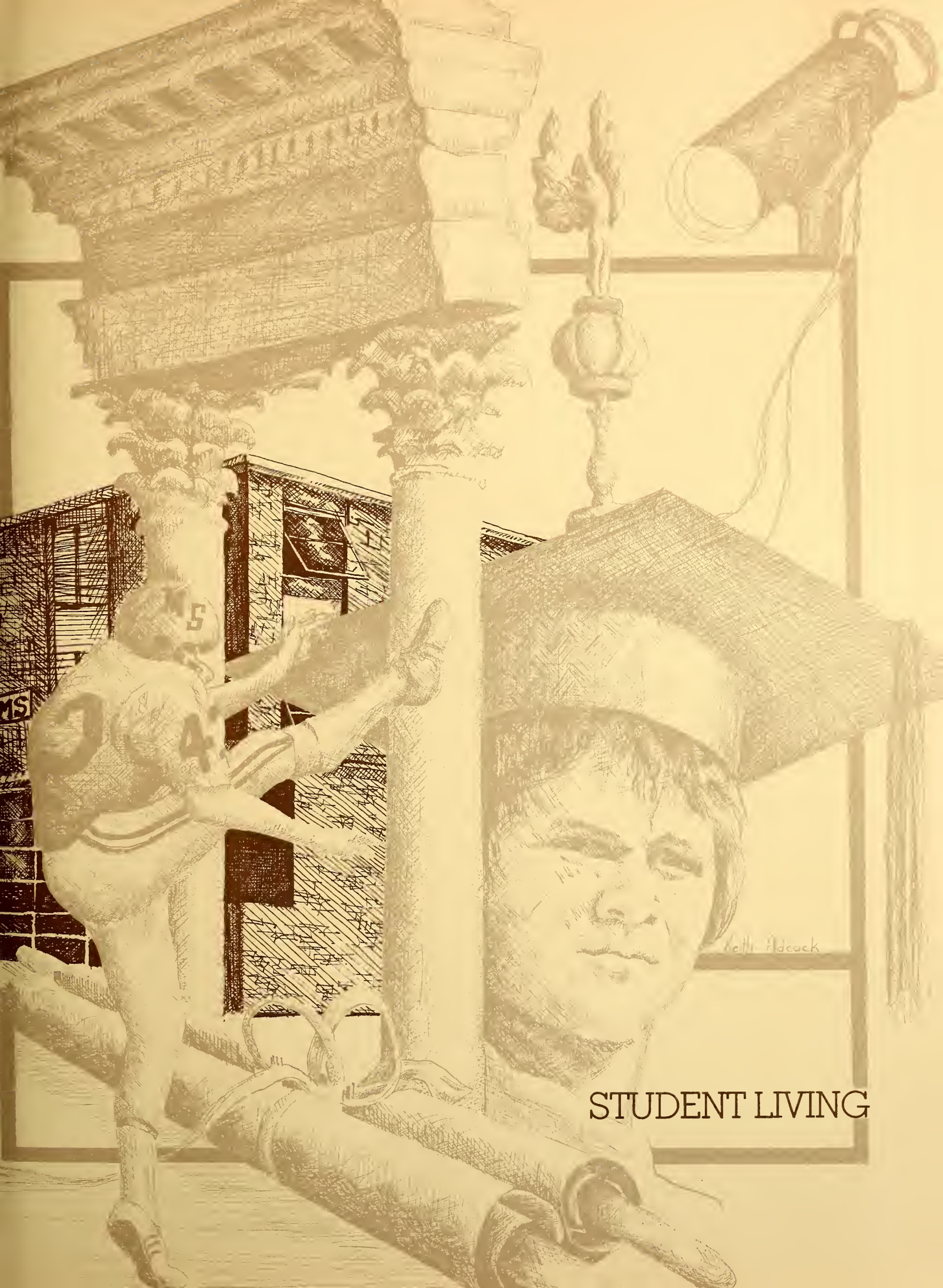

STUDENT LIVING

There is a time for many words, and there
is also a time for sleep.

Homer

MSU

Off Campus 27
On Campus 34

Editor: Tony Kilgore

Class is over. Trying to leave the fast pace of a college day behind, students retreat to the neighboring town of Starkville . . .

CAP'N CWICK
FOOD STORES
MILK BREAD DRINKS ICE
7 DAYS

MONDAY'S
MONDAY'S

BONANZA
McDonald's
Pizza Hut
Burger Chef

Starkville — home of the fast takeouts,
the chicken saviors, the bargain barns,
and a burned Monday's.
The night life is breathtaking!
But when it all gets to be too much
there's always that one letter from home
or the seclusion of apartment living . . .

Life in the private world
of an off campus dweller —
the kitchen chores,
the bedroom capers,
the laundry detail,
the quietness and peace
of a Bible Study —
mold the single and married students
into responsible characters'
ready to face the world
outside Starkville.
But then, there's Starkville . . .

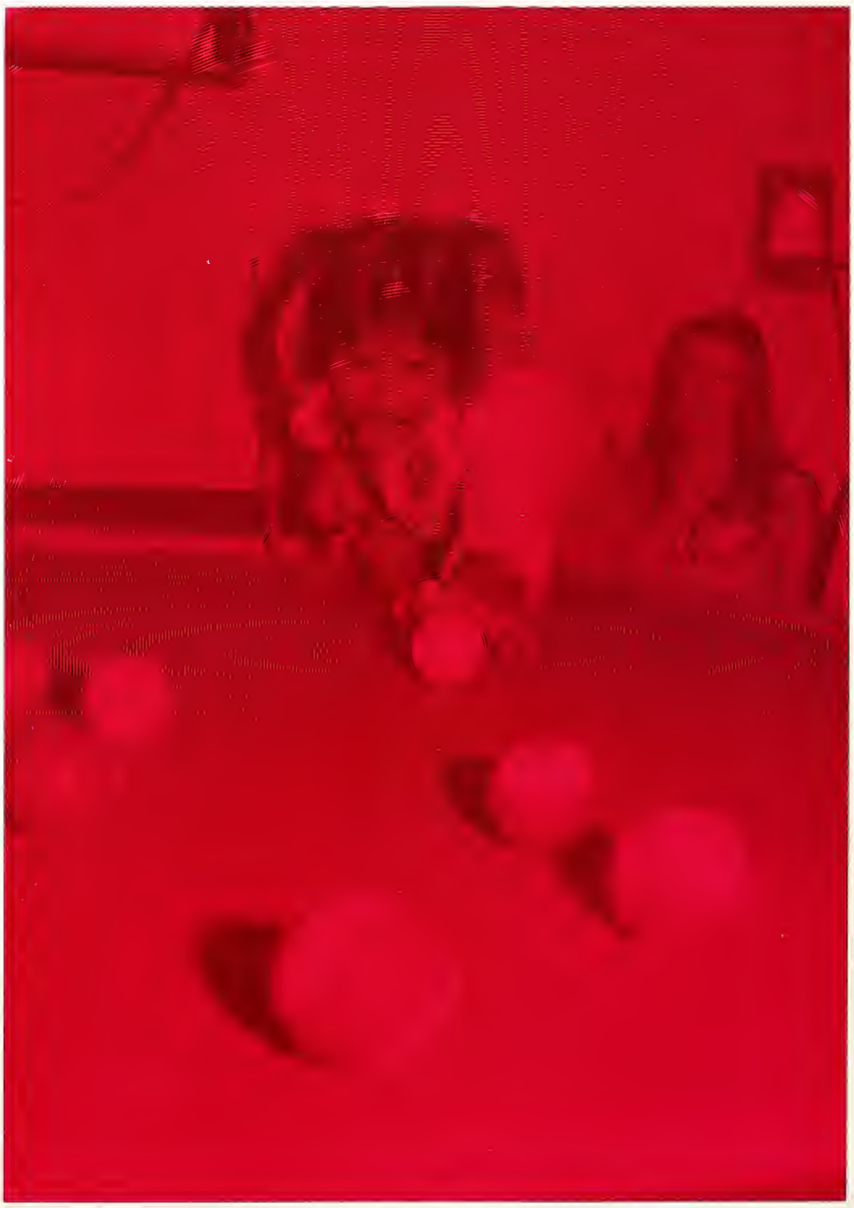

Realizing that the time
spent in our 'home town'
is only four years
limits the full experience
it offers —
and what an experience it is!
Where else do you have
. . . more banks than people?
. . . food stores with
extra-hungry cash registers?
. . . abundant fashion centers?
. . . three hit movie screens
for the largest university
in the state?
. . . thirty-nine flavors
of ice cream on some days?
. . . beer nine miles away?
. . . liquor just down the block?
Noneother than our off campus
'haven' — STARKPATCH U.S.A.!

IRHC Hosts National Convention

The IRHC is an organization composed of residence hall students to coordinate, program, and legislate for students living in residence halls through elected representatives from each living group. Among the responsibilities of this assembly are acting as the voice of residence hall students to the University administration, making recommendations to administrative personnel concerning policies and regulations as well as initiating student programs for the improvement of residence hall living and services.

Although the IRHC is a relatively new student service organization of only six years' existence, it has proven itself to be the largest, most dynamic, and progressive organization of its kind. Representing and providing service to over 5,000 residence hall students, the IRHC has made significant contributions to individual students and the campus as a whole through their past programs. The IRHC is financially self-sustaining through its refrigerator rental program and milk machines in the residence halls. The IRHC then uses, re-invests, and distributes these profits through the campus residence hall system to the benefit of all residents.

The IRHC at Mississippi State is also deeply involved in NACURH; The National Association of College and University Residence Halls. Nacurh '76, the annual convention, was hosted by the Mississippi State Inter-Residence Hall Council on campus from May 26-30. This was the first time that the convention was held in the South. Over 350 Residence Hall leaders from all over the United States and Canada met and discussed their common problems and possible solutions. NACURH '76, "Towards New Horizons," was one of the most successful conferences in the history of the organization, and delegates left the convention with a new and positive image of MSU and the state of Mississippi.

OPPOSITE PAGE: IRHC EXECUTIVE COUNCIL: David Easley, Treasurer; Ed Fernandez, Comptroller; Kathy Waldrop, Secretary; David Earnest, President; Mark Wilson, Executive Assistant.
TOP: *First Row:* Basil Daley, Evans; Florette Mattix, Herbert; Betty Cook, Hathorn; Evelyn Johnson, McKee; Brenda White, Cresswell; Judy Johnson, Critz; Marhta Tarver, Hull; Karyn Goldman, Rice. *Second Row:* Joseph Marshall, Duggar; Paul Koerber, Hightower; Mike Killebrew, Hamlin; Lewis Pope III, Smith; Pat Harrison, Sessums; John Herzog, Suttle; David Darden, Garner.

Butler Sits on Top of the World

When asked what Butler residents think the most distinctive characteristic of their hall is, they responded that Butler sits on 'Top of the World.' Inspired because much of the campus can be viewed from the hill on which Butler sits, 'Top of the World' seems also to describe the physical exhaustion of climbing the hill and then climbing the stairs to third floor.

Butler Hall operated this year under an able body of officers which included Kathy Herr, President; Sharon Stephenson, Vice President; Jeannie Moak, Secretary; Laura Lee, Treasurer. They coordinated activities for Butler residents such as movies like "Summer of 42," the 'First Annual Two Week Late Horror Show' featuring "Psychic Killer" to commemorate Halloween, an informative program on apartment decorating, and for something especially different for a residence hall, a Christmas formal. The Christmas formal took place in Butler's lobby with a featured band, formal wear, and open house. All these activities have combined to coordinate a full-swing and interesting year for the residents of Butler.

Pageant Held at Cresswell

During this school year, Cresswell Hall had a womanless beauty pageant sponsored by Hightower Hall. Several Hightower residents were judged in evening gown and talent competition. Other activities included a barbeque with Sessums Hall, a Karate demonstration, a visit with Dr. McComas, a fashion show, tupperware parties, and a Christmas Children's Party. Each year the residents elect a Board of Governors. These student representatives and other staff work together to present programs in the hall.

Panty raids and practical jokes are memories that Cresswell residents will never forget. When asked what Cresswell meant to them, many residents responded, "the most important thing to me is the friendships I have formed, knowing that many of these will last a lifetime."

LEFT: *First Row:* Susan Wilson, Cindy Bogen, Jan Provenza, Necy Craig, Brenda White, Elsie Stallings. *Second Row:* Patricia Floyd, Margaret Hutcherson, Margaret Scott, Head Resident; Becky Ratliff, Linda Cummings, Semmie Scott, Melanie Newton, Lee Peterson.

Critz Has New Mascot

The Mascot for Critz Hall this year was the Critz Critter, a lovable, little, round-faced thing, that can only be described as a critter. Critz Hall became a residence hall for women in the fall of 1972. Before this date Critz had been a men's residence hall since its construction in 1956. Because of this conversion, it is the only women's residence hall among five men's halls. This provides many advantages for the women of Critz. The obvious advantage is the opportunity to make many male friends, and participate in joint social functions with the male halls.

Judy P. Johnson is in her second year as hall director. Judy and her husband, Kenn, an Assistant Director of Housing, enjoy all the excitement of living in a freshman women's hall. The residents of Critz feel that Critz provides a warm atmosphere of home and love for all that walk in the front door. The president of the hall, Judy Beth Johnson, won the 'ugliest witch' contest at the UPC Halloween Carnival. The residents think that Judy has served as an outstanding president and has been a dedicated 'Critz Critter.'

RIGHT: *First Row:* Susan Holik, Sergeant at Arms; Annette Evans, India Ballard, Cathy Ayers, Susan Clark, Judy B. Johnson, Patty Hollingsworth, Vice President; Mary Ratliff, Carol White, Social Chairwoman; LuLu Smith, Velma Gause, Joyce Rou. *Second Row:* Mary Thornton, Loucrecia Watson, Gail Harrington, Elaine Criddle, Regena Pound, Judy P. Johnson, Kenn Johnson, Theresa Layman, Sharon Oswalt, JoAnne James, Shirley Brown, Dorothy Ratliff, Peggy Jewell, Secretary.

'Do It for Duggar'

With the motto "Do It For Duggar," Dugger was a leader among freshman halls. Highlights of 1976-77 included Spirit Month, an Awards Banquet, the Second Annual Duggar Basketball Invitational, and a third place in the Homecoming sign competition. A "first" for Duggar was the First Annual Duggar Bowl, a charity football game matching the Duggar All-Stars against the MSU residence hall champions. This year's participants donated $50 to the United Way Campaign.

For the second consecutive year Duggar finished higher than any other freshman hall in the McComas Trophy competition. Named after MSU's President McComas, the trophy is awarded to the campus organization with the greatest number of intramural sports participants.

Each year, Duggar's number one goal is "freshman pride." For residence hall living this year, Duggar was, and is, the proud place to be.

LEFT: *First Row:* Les Martin, Jeff Backus, Lamar Homan. *Second Row:* Tom Foutz, Orain Williams, Barry Smith, Gary Dearing, Robert Patterson, Lowery Wilder, Randy Savell, Pinky Vinson.

Evans Wins Sign Contest

The award for best homecoming sign in the residence hall category went to Evans Hall — a place where leadership in student affairs seems to evolve; and that involvement and student interest come as easily as spirit and brotherhood.

Some of the attractive characteristics of Evans Hall include its centrally located courtyard, its location in a secluded area of campus, and the quietness for studying. The courtyard in combination with the U-shape of the dorm help to make Evans a very effective median between the suite system and the hall situation. It is possible to retreat into your suite for quiet when needed, but the shape of the dorm provides for a familiarity of faces among residents.

Activities for Evans this year included movies, educational programs such as a Birth Control presentation, and a Christmas Banquet honoring Mrs. Cara McCaleb, the Resident Hall Director who retired after several years of service.

RIGHT: *First Row:* Bill Williamson, Social Chairman; Steve Randall, Sports Chairman; Ron Ohlmeyer, Vice President; Basil Daley, President; Art Oliver, Secretary; Raymond May, Treasurer. *Second Row:* Richard Lammons, David Hilton, Cameron Jackson, Alton Walley, Terry Hitt, Photographer; Gary West, Billy Blount, Larry Hunt.

Garner: A New Alternative

Operating as a New Alternative, Garner Hall has tried to promote the reputation 'Garner Ghetto' in a positive way. Instead of trying to live down the dubious honor, the leaders of Garner centered their activities around the subject of ghettoes to unify and acquaint all of the residents. They had a slum party at which the residents wore patched jeans and the lobby was decorated to represent the slums with garbage lying around. Also, the 'Garner Annual Soup Line Banquet' depicted life on skid row. Vegetable beef soup was served and awards were given out. One distinguished honor went to the freshman who survived best in his first year at Garner.

Many of the other activities were centered around the TV schedule. On Monday nights in the fall, donuts and coffee were provided for those who wanted to watch Monday Night Football. On most Sunday afternoons, Garner had a barbeque on the back patio which provided a homey atmosphere for watching "The Six Million Dollar Man." At Christmas time, a Christmas Banquet was held for the residents in the Union Ballroom. They dressed semi-formal and invited dates.

Hamlin Gets Picnic Area

With future benefits in mind, the residents of Hamlin Hall built a permanent picnic area behind the hall. It consists of concrete pads with tables and barbeque grills. It was finished late in the fall and the residents made good use of the picnic area in the spring.

This year Hamlin is operating under the name 'Hamlin Hilton' as a take-off on the high-rise. Sports is a very important part of the activities that go on in Hamlin. Besides intramurals, inter-floor competition in sports helps to promote unity. On Monday nights in the fall, donuts and juice were provided in the lobby for 'Monday Night Football.'

At Homecoming, Hamlin put together their sign in cooperation with Hull and then helped Hull residents with their sign. Hamlin also has t-shirts, movies and a newsletter called Hamlin Power Line.

RIGHT: *First Row:* David Brown, Jerry McGee, Bruce West, Vice President; Bruce Edison, Treasurer; Michael Hall, Mike Killebrew, President; Britt Stephens, Executive Assistant. *Second Row:* Troy White, Kenneth Robertson, Richard Booker, John Burris, Mike Macke, Hollis Marshall, Head Resident; Allan Crudden, Program Advisor.

Hathorn Captures Spirit Award at Pep Rallies

Having won the Homecoming Spirit Award for 1976, and the spirit stick at the Alabama and Ole Miss pep rallies, Hathorn became known for its fired-up attitude. Other activities exemplifying the Hathorn spirit included Halloween Spook movies, a Thanksgiving Turkey Dinner, sorority functions, casual get-togethers, craft and hobby shows, and exericse classes. Also, the women of Hathorn learned the essential fire evacuation procedures in the process of several midnight evacuations in a period of one week.

Housing only upperclassmen, Hathorn is the home for 314 female students. Five sorority chapter rooms are located in its basement. These are Delta Delta Delta, Chi Omega, Zeta Tau Alpha, Alpha Delta Pi, and Phi Mu. Because of this, a large percentage of the residents are sorority members indicating the spirit for involvement in campus activities.

ABOVE: *First Row:* Susan Hutchinson, Vice President; Betty Cook, President; Dana O'Neal, Activities Chairman; Lucille Floyd, Treasurer. *Second Row:* Sharon Rone, Head Resident; Shelly Greenwell, Floor Representative; Sky Craft, Assistant Head Resident; Suzie Worthington, Publicity; Pequita Tadlock, Secretary. *Not Pictured:* Jane Bird, Gail Eubanks, Diane Goza.

Herbert Adopts Needy Family

At Christmas, Herbert Hall adopted a needy family as a service project. Some residents were sent to the family's house to introduce themselves and find out what they needed. Each resident donated one container of food and toys were purchased for the children. They also made a meal for them in their kitchen.

One of the oldest halls on campus, Herbert Hall is sometimes known as the "campus castle." Intramurals are a very important part of Herbert's activities. Herbert also had a birthday party every month for the birthday residents. Banana split parties where the girls made their own desserts also provided enjoyment. Other activities included a dance with "New Breed" as the featured band, a drug education program by Capt. Moore of the Security Dept., a safety program, movies, and cookouts.

This year Herbert operated under the leadership of Magalene Sudduth, Head Resident; Florette Mattix, President; Debra Jones, Vice President; Lynda Jackson, Secretary; Sharon Brown, Treasurer; Debra Agnew, Social Chairman; Marie Adams, Sports Coordinator; and the Resident Assistants were Lucille Chiplin, Martha Lyles, Amy Miazza, and Debra Agnew.

Hightower Houses Kelly's Heroes

Under the leadership of Residence Hall Director, Frank Kelly, Hightower residents are collectively called 'Kelly's Heroes.' For a number of years, Hightower Hall has been the first choice of residence for incoming freshmen. Because of this, the hall council tried to provide its residents with a variety of social and educational programs. Some of these activities included a Christmas Dinner Theatre in cooperation with McKee, floor suppers, a womanless beauty pageant for Cresswell, numerous panty raids, a number one swimming team, movies, and open house. These helped to create an atmosphere that was conducive to the total development of the freshman male at MSU.

This year the hall council for Hightower consisted of Paul Koerber, President; Randy Trahan, Vice President; Terry Swalm, Secretary-Treasurer; Rod Little, Social Chairman; and the Resident Assistants: Robert Norton, Butch Benson, Mark Wilson, Pete Pirani, Bennie Ashford, and Mike Landrum.

Hull: Home of Hull's Angels

As leader of the Hull's Angels, Bill Hudnall, Residence Hall Director, developed a cheer for his residents that went, "Hidy, tidy . . . who in the Hull are we?" Also using this mascot, most residents have a red t-shirt with an angel and the inscription 'Hull Angel' on it.

The head resident overcame the barrier for a free relationship with his female residents by going into the halls to visit with girls. He used a hawk call to let them know that he was on the floor.

Among the characteristics making Hull unique are its 'Passion Porch' so-called because of a sign left on the front door, the newsletter Hull Holler, and its ramp for the benefit of its handicapped residents. For educational insights, they held a Plant Party with speaker Lee Sammons from the Horticulture department, and a Karate presentation by Butch Simmons.

This year the Hull Hall Council consisted of Martha Tarver, President; Nancy Odum, Vice President; April Anderson, Secretary; Denise Patterson, Treasurer; Linda Sellers, Social Chairman; and the RA's were Barbara Forrest, Ann Latham, Debby Gaddis, Beth Billups, Patsy Weber, Donna Humberg, Tonya Anderson, and Sue Bennett.

McKee: the Freshman Place to Be

This year "the Freshman Place to Be" was McKee Residence Hall. It provides an excellent surrounding for both academic and social well-being of its freshman women.

In the fall, the residents held a birthday party for the Day Care Center. They entertained the seventy children in the lobby with puppet shows and skits. They also provided them with cookies and punch for refreshments. At Christmas, McKee put on a revised production of Dickens' *A Christmas Carol* in cooperation with Hightower. It was a Dinner Theatre held in the Union Ballroom. McKee placed third in residence hall flag football. The intramural teams were the Mud Puppies, Net Barners, and the Net Volleys. Among the educational programs were a Birth Control presentation with a movie, a Career Booth, a Karate presentation, a Fashion Show, and powder puff mechanics.

One special characteristic of McKee that makes it appealing to the freshman female residents is its homey atmosphere. As one resident remarked, "we feel so close that we always leave our doors open on the floor."

LEFT: *First Row*: Ellen Whitlock, Evelyn Johnson — President; Laura Lynn McDavid, Vera Mae. *Second Row*: Margaret McKell, Jane Hillen — vice-president; Wanda Sloan, Patricia Hartung. *Third Row*: Gail Allen, Ellen Sessions — Secretary-Treasurer, Tracy Grayer — Social Chairman.

Rice Regency

Rice Hall, referred to as 'Rice Regency' by its residents, is the newest and largest women's residence hall on campus. Constructed in 1968, it has a capacity of 544 women. Rice is the home of the women varsity athletes, the Alpha Chi Omega, Delta Gamma, and Kappa Delta sorority chapter rooms, and a lot of active independents.

Rice has been well represented in intramural play by its football and volleyball teams. It has been champion of women's intramural volleyball and it had two teams this year, the Rice Chex and Rice-A-Roni.

With its relaxed atmosphere, Rice Hall offers women more than just a place to sleep and study. Social activities of a typical semester include a charity Christmas party, breakfasts, a Thanksgiving banquet, guest speakers, movies, and floor parties.

RIGHT: *First Row:* Susan Little, Janis Moore, Margaret Anne Nickle, Karyn Goldman, Carol Jones, Zoanne Joyner. *Second Row:* Ann Allen, Teresa Cameron, Nancy Randle, Betty Selby, Lynette Whitlock, Beverly Stewart, Barbara Baugh, Karen Smith.

Sessums Celebrates Birthday

This year Sessums Hall celebrated its Sixth Annual Birthday Party in the traditional spirit with many festivities. Head Resident, Ron Wilson, received a pie in the face, a long distance phone call over intercom was placed to last year's head resident in Washington, Dr. McComas wore his Sessums t-shirt, a gold watch was presented in dedication for 58 years of service to the head custodian, and a thirty-eight foot flag-pole was erected in front of Sessums. They also had a cake four feet long, three feet wide, and three feet tall in the shape of a globe which signified that Sessums was proclaimed the "Capitol of the World" at its first birthday celebration in 1971. Other activities included skits, a cookout, a movie, and a band from Memphis to end the week of celebration.

The hall continued in its traditional spirit under the leadership of Pat Harrison, President; Oscar McGough, Vice President; Chris Poole, Treasurer; and excellent resident assistants. This year Sessums had the first panty raid, the Halloween dunking machine, adopted a needy family, erected a huge Christmas tree, went caroling, and showed the Sessums spirit at the pep rallies.

Sessums also had shoal hockey, boxing matches, the Roach Day festival, a Dorman Lake cookout, a hayride, 'mean' mud slides, and dances. Sessums is a campus leader in intramurals in that the hall captured the Giles' Trophy for participation the last three years. To Sessums residents winning has been fun, which only goes to show that in a Residence Hall full of all different kinds of people, a spirit of togetherness and pride can be built and continued.

Smith: Hall That Made State Famous

Often referred to as 'the hall that made State famous,' Smith is a freshman hall of approximately 230 men. The hall has six wings comprised of one resident assistant, a program advisor, and a floor representative. The hall council along with the Smith Hall staff has worked hard to provide a comfortable living environment along with various social, educational, and recreational programs. A few of the events offered in Smith this year were the fall Charity Volleyball Tournament between all the halls on campus, various top-rated movies, a Thanksgiving Dinner, and a Smith Hall sponsored dance in the fall. Along with the social programming, Smith provided educational programs with chemistry, math, and English tutoring. A study skills program was also set up this year. Smith proves to be a hall for change, progress, and tomorrow.

Suttle Has Open-Air Concerts

As part of Suttle Hall's 'Welcome Back' celebration at the beginning of each semester, the hall has an open-air concert. In the past Suttle has had well-known bands, such as, 'Choice' and they hope to keep up the tradition of having a good band.

Suttle, the largest residence hall on campus, was built in 1967 and houses 615 upperclassmen. The hall was named in memory of Dr. A. D. Suttle who exemplified the Bulldog Spirit while employed on campus. Many of the activities of the hall contribute to the complete education of the residents by teaching skills that will help them in later life and having social events so the men can meet other students in an informal atmosphere. Some of the activities this year included: dances, movies, open house, pinball and foosball tournaments, educational programs, job workshop interviews, and a Thanksgiving Banquet. Suttle also adopted a family for Christmas.

LEFT: *First Row:* Eddie Cotten, Sports Chairman; John Herzog, President; Jay Jones, Vice-President; Ronnie Heath, Treasurer; Ben Herzog, Social Chairman. *Second Row:* Curtis Cunningham, David Ball, Head Resident; Billy McClatchy, Mike Jones, Billy Scott, David Parker, Lane Greenlee, Assistant Head Resident, Mike May, Mark Snow, Ted Jones, Charlie Anding.

Over 5,028 students reside on the campus of MSU. Whether hall life consists of cooking popcorn, card games, parties, educational programs or other means of recreation, there will always be that one special memory of the time spent with friends and roommates.

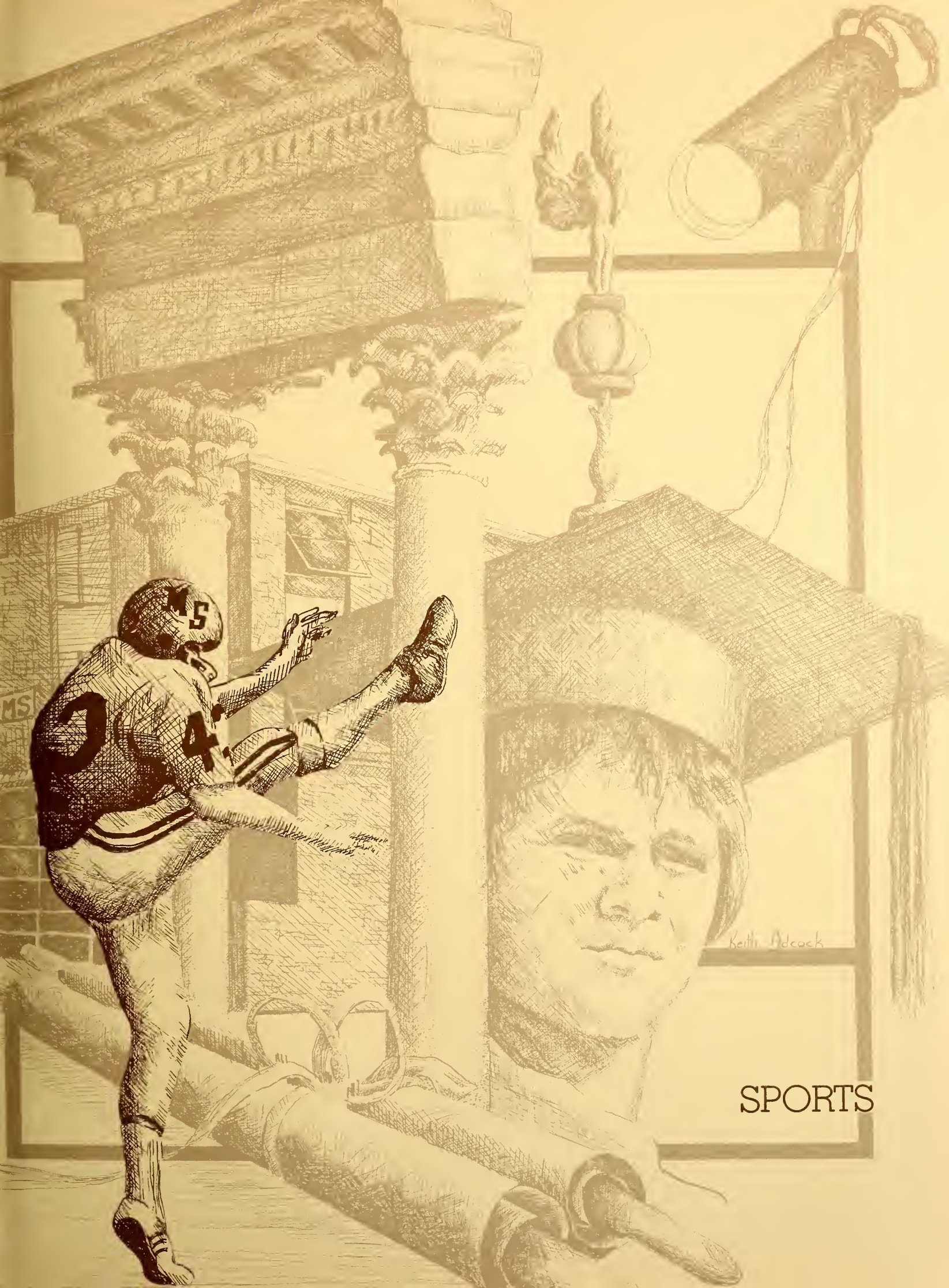

SPORTS

It happens in an hour that comes not in an age.

Thomas Fuller

MSU

Varsity 53
Intramural 106

Editors: Glen Stribling, Jeff Haycraft

VARSITY

MSU FOOTBALL

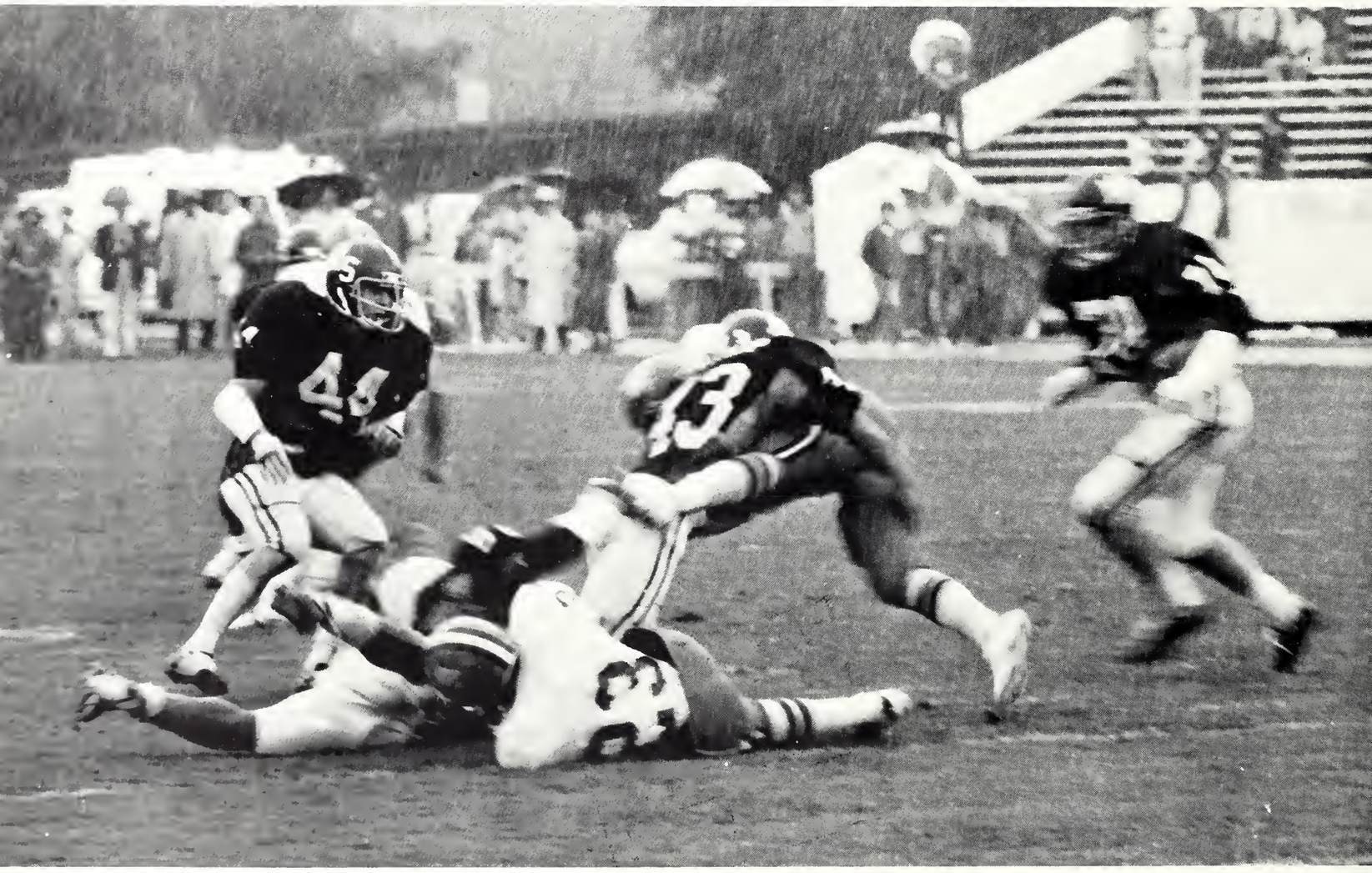

RAIN DAMPENS OPENER

After a week of late summer rains the sun finally appeared to offer promise of a perfect day for a season opener. Scores of Bulldog fans, encouraged by the bright sunshine, flocked to Scott Field in the early afternoon. The course: a defensive strategy which would vary little throughout the game. Each team played well, holding each other to minimal yardage.

Clouds, which had not been predicted by either the weathermen or the spectators, threatened the cheering crowds with a fate for which they were not prepared. As the close of the first half drew near, rain let loose and in a few minutes the players and spectators were soaked.

When the first half ended, MSU and North Texas State remained virtually at a standstill, with neither team able to break through the other's defense. Half time records represented well the efforts showing a gain of only 37 yards for NTS and 36 yards for MSU.

The game remained true to form until the fourth quarter when Henry Davison stepped in front of a NTS receiver and picked off an interception at the NTS 25 yard line. This play reversed the momentum of the game long enough for the Bulldogs to mount an offensive effort ending in a 31 yard pass from Bruce Threadgill to Robert Charman for a much wanted touchdown. The game ended with MSU on top by a score of 7 to 0 giving the Bulldogs their first shutout since the Richmond game in 1966.

SECOND GAME — SECOND WIN

Again Bulldog supporters piled into Scott field for the second game of its season and the second campus game. After the rain of the previous week umbrellas and rain gear were readily found among the crowd, but only to be used to shield the sun.

MSU played mostly on the ground yet dominated the game with 479 total offensive yards to Louisville's 171 yards. Louisville threw seventeen passes for six completions while the Bulldogs threw only three for two completions. The return yardage of both teams was minute; MSU had only fifteen yards and UL had zero yards. This ground game gave Dennis Johnson what he needed to break the 1000 yard mark for his career; at the games end Johnson had a career total of 1090 yards. MSU had gained its second victory by a score of 30 to 21.

DOGS BAKED UNDER FLORIDA SUN

With two victories under their belt the Bulldogs left for Florida to face their first SEC competitor. Beneath the warm Florida sunshine a true test for both teams would be undertaken.

The game was hard fought with the lead alternating between the two teams the whole afternoon. When the game ended Florida had won by four points. Florida's strong point, their speed, capitalized on our weak points, kick off and punt coverage. They returned three Gerald Vault punts for 27, 10, and 55 yards and one kick off for 75 yards. The Bulldogs lost their first SEC game 34 to 30.

When the game ended MSU had gained seventeen first downs and a total offense of 353 yards. The Dogs passed fifteen times with six completions, punted nine times for 448 yards, and fumbled three times with one turnover.

HOMECOMING ROMP

With alumni and friends from all over the state and nation on campus for homecoming, it was to be a great day. The game was to be the highlight of the day, a grueling contest between MSU and Cal. Poly. Who? California Polytechnical Institute, all the way from Pamona.

Thirty-three thousand Bulldog supporters packed the stadium to witness this match. From the very beginning the Bulldogs dominated the game allowing their opponent only nineteen yards rushing and four yards on punt returns. The defense consistently gave the offense good field position allowing them to score TD after TD and also allowing Walter Packer to establish a new school record with 413 career carries. When the game ended MSU had gained their second shutout of the season by a score of 38 to 0.

Due to the warm temperature and the monotony of the game students began to leave during the third quarter. It is the wish of every student and alumni to win the homecoming game, yet it is also important to them to have a contest which will both challenge the team and the crowd support.

FIRST SEC VICTORY

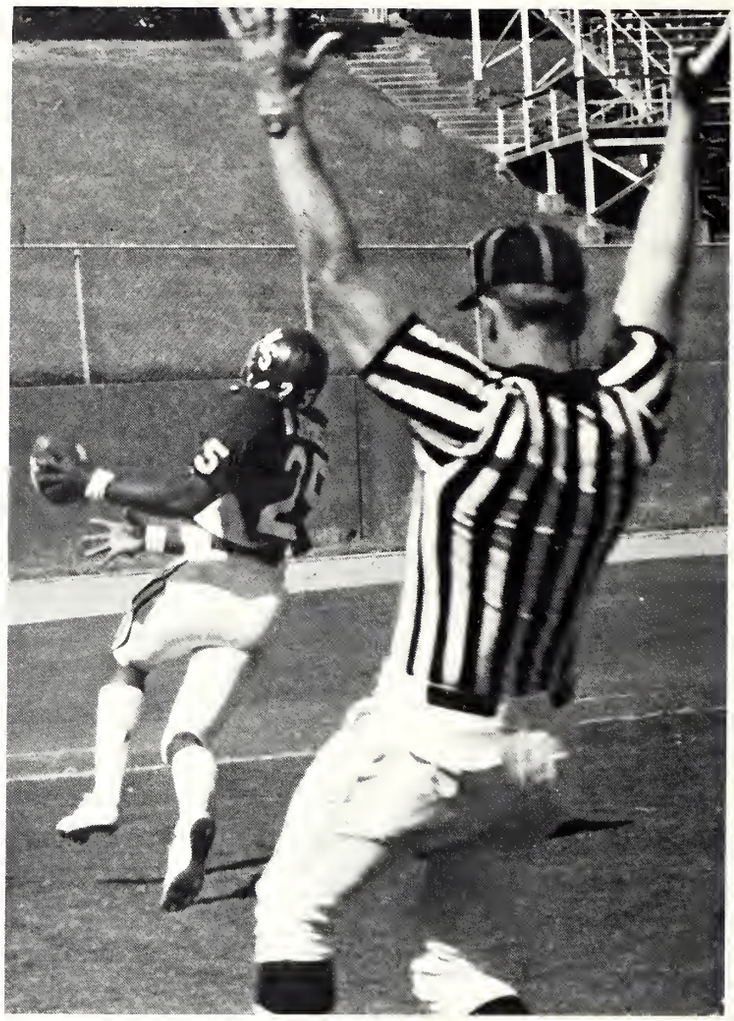

The Bulldogs moved to the Mississippi Memorial Stadium in Jackson this week to play their second SEC game of the season against the Kentucky Wildcats. Coming into this game both teams had nearly identical records; each having lost one game.

MSU took the opening kickoff and drove 66 yards for a touchdown. With the exception of one other drive the first half was mainly a defensive game on both teams. The second half turned to the other side giving Kentucky the momentum, allowing them to march 67 yards in nine plays for a TD. Even though the Wildcats dominated the second half the Bulldog defense did an excellent job of holding Kentucky on every major offensive drive giving MSU its first SEC victory by a score of 14 to 7.

OFFENSE EXPLODES

With the first chill of winter in the air thousands of Bulldog fans left for Memphis to witness the yearly match against Memphis State. By game time that night it was colder than it had been since the season started but students were prepared.

The game turned into an offensive game with the Bulldog offense making a spectacular show. They executed the wishbone professionally mounting a total offense of 514 yards!

Several major factors affected the outcome of this game; the wind, the penalties, and the clock. When the stats were calculated the Bulldogs had only five yards in penalties while Memphis State had 48 yards. Coach Tyler disputed the time in the middle of the fourth quarter causing the officials to discontinue use of the stadium clock. When the game ended the Bulldogs had defeated Memphis State 42 to 33 with the clock showing seven minutes left to play.

SOUTHERN SURPRISE

For the second night game of the season the Bulldogs traveled to the University of Southern Mississippi to play in the new M. M. Roberts Stadium. Playing before a near capacity crowd both teams would exhibit some bad luck plays. Both teams did not play up to their usual standards for the entire game. Mistakes, especially for the Bulldogs, were costly. The Dogs fumbled seven times with five turnovers. In an effort to compensate for their mistakes Henry Davison intercepted a Southern pass before the end of the first half which led to the Dogs first score of the game.

Unable to move the ball on the ground during the second half the Dogs took to the air. After adding another touchdown State was able to run out the clock and left the stadium victors by a margin of 14-6.

TIDE ROLLS OVER BULLDOGS

The Bulldogs traveled to Tuscaloosa to meet the Crimson Tide on their home field. The Dogs were optimistic and hoped to capitalize on what seemed to be an off season for the Tide. For the first half of the game it appeared that the Bulldogs might end Alabama's string of 18 consecutive wins over State.

MSU took the opening kickoff and drove 82 yards for the first touchdown. At this point in the game the Tide began to make mistakes, a series of fumbles that resulted in three turnovers allowing MSU to score twice; one TD and one field goal. The Bulldog's good fortune continued until things began to change late in the second quarter. Alabama rectified their troubles and State found theirs. The Dogs went back to their old tricks and fumbled twice allowing the Tide two field goals before the half ended. At the half MSU took to the dressing room a 17 to 12 lead.

With the beginning of the second half Alabama took command of the game. The Tide used drives of 82, 76, and 31 yards to push across three touchdowns in the final half. State managed only 17 plays in this half; three of which resulted in turnovers. When the game ended the Crimson Tide had triumphed over the Bulldogs once again; this time by a score of 34 to 17.

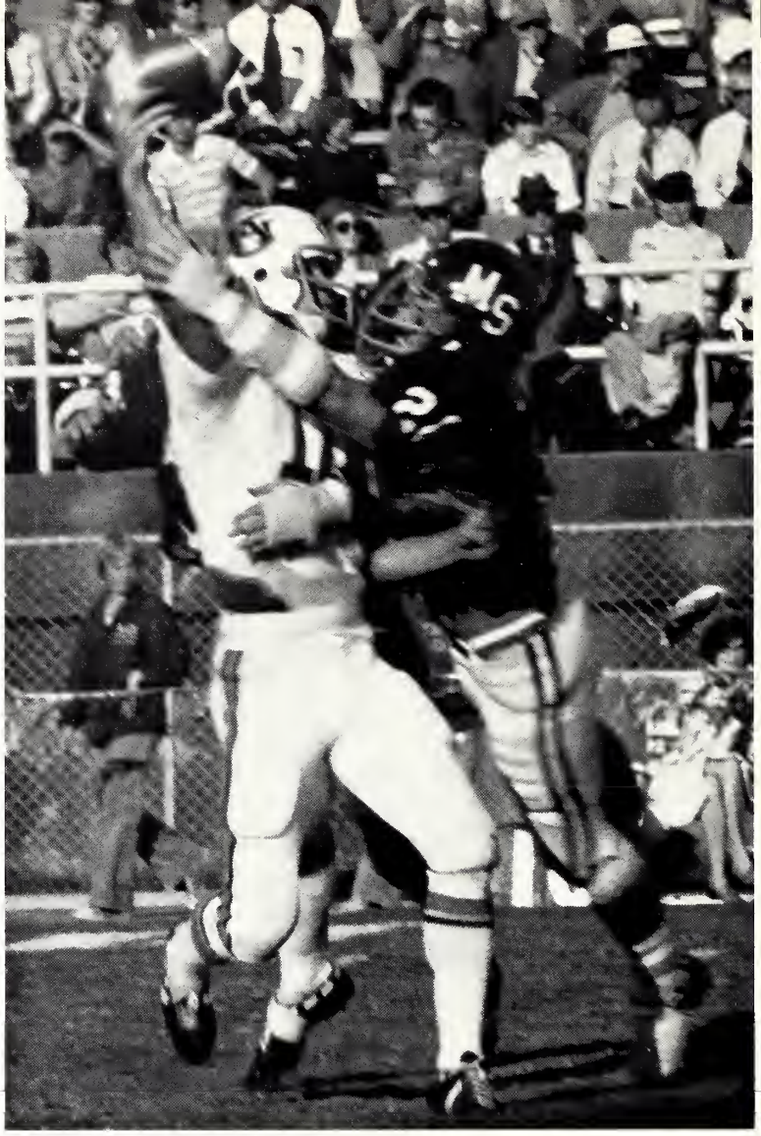

SKEPTICISM DOWNED

After the loss to Alabama there was some question as to whether the Bulldogs would be ready for the Auburn War Eagles. With a slim crowd in Jackson the Bulldogs gave a definite answer to those who questioned them by defeating the War Eagles 28 to 19.

Auburn did get on the scoreboard first with a field goal, but the Bulldogs came right back and established their dominance. MSU made their first TD on an Auburn fumble and followed it with another touchdown after a drive of 64 yards in 13 plays. Auburn tried to counteract the Bulldog offensive drives, but were unsuccessful in doing so. The Dogs continued their offensive marches and ended the first half leading 21 to 3.

In the second half the Bulldogs continued their dominance of the game slacking only slightly. Auburn, taking advantage of the Bulldog mistakes, closed the margin to 21-13: threatening a tie. However, this was as close as State would allow the War Eagles to get. With close to five minutes left in the game the Bulldogs put the game out of reach of Auburn with a touchdown by James Jones. At the game's end the Bulldogs emerged victorious by a score of 28 to 19.

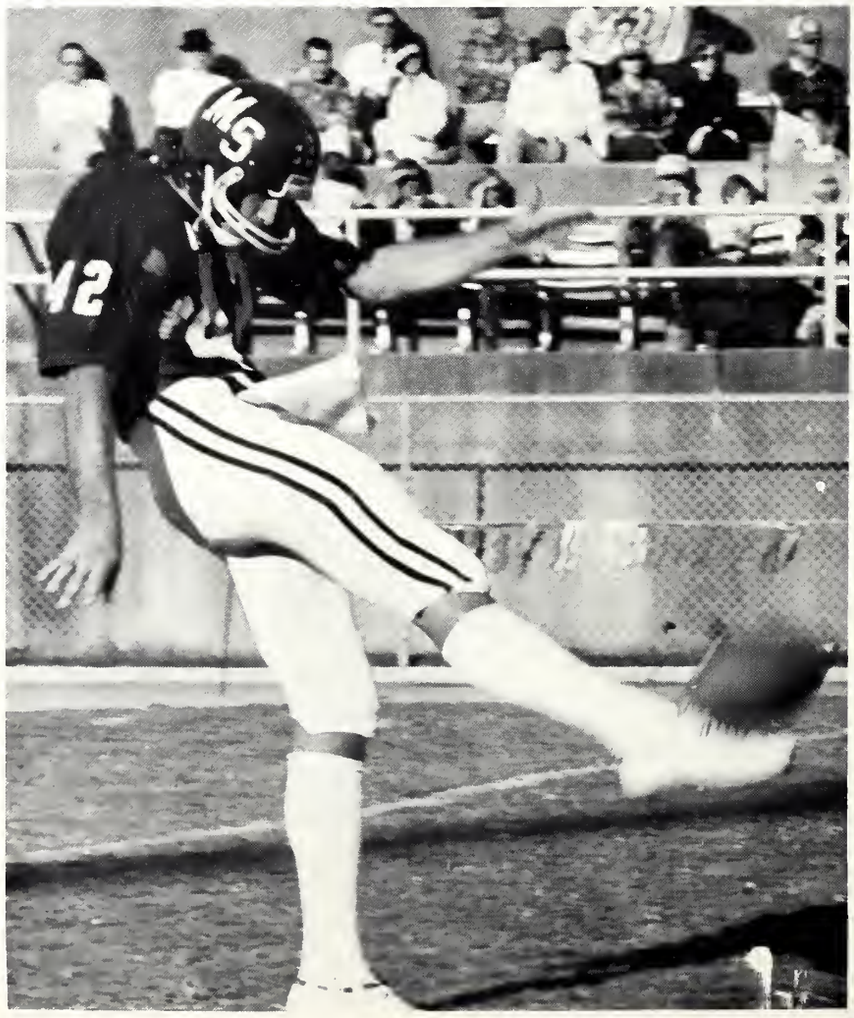

OFFENSE ROLLING, DEFENSE IN HIGH GEAR

The Bulldogs again returned to Jackson to play the LSU Tigers. The Dogs had won their two previous matches and looked for a third consecutive win which was achieved with a 21-13 score.

MSU took the opening kickoff and dominated almost all of the game. The exception came late in the contest with an outbreak of MSU fumbles. With these gifts of accident LSU was able to close the score margin from a "sure win" for MSU to a possible tie. The Defense, threatened by this new situation, shifted into high gear and stopped the LSU drive with an end zone interception by Gerald Jackson. Coach Tyler was quoted as saying, "It was a strange game. You feel like you have control of the game for 55 minutes and then it evens up in the last five minutes. Our defense deserves every bit of praise that we can give it."

GOLDEN EGG COMES HOME

The Bulldogs closed out their season with cross state rival, the University of Mississippi, sometimes known as Oxford Junior College. Even though the game was technically a sellout there could be seen from across the field vacant seats on the opposing side.

MSU controlled the game totally in both offense and defense. During the course of the game the Bulldogs mounted 19 first downs as opposed to 12 for the other team. The Dogs were also superior in rushing with 265 yards while the Rebels had only 148 yards. With the game's end MSU took home the expected and much wanted victory and also the famed "Golden Egg."

MSU finished the season with the record of 9-2, the best since 1942. It is only the second time in the history of the school that there has been a nine win season. The conference record of the Bulldogs showed four wins with two lost assuring MSU a tie for third in the SEC.

It is of general consensus that the Bulldogs could have gone to almost any bowl game that they desired, if it were not for the probation. However, this was the last game that MSU had to play under the probation and there is a great amount of optimism on the part of students and the athletic program. Many Bulldog supporters feel that next year's record will be even better giving us another chance at a bowl game.

FOOTBALL TEAM

1	Kinney Jordan	42	Gerald Vaught	75	Fred Rainer
5	Bubba Toups	43	Will Colthrop	76	Chuck Maier
6	Norman Joseph	44	Jerald Porter	77	Joe Soileau
10	Charlie Brentz	45	Robert Chatman	78	Jim Keeble
11	David Mitchell	46	Henry Monroe	79	Larry Gillard
12	Steve Wohlert	47	Steve Hendrix	80	Tim Wilkinson
14	Randall Carr	48	Clarence Harmon	82	Bobby Moulden
16	Bill Lee	49	Gerald Jackson	83	Duncan McKenzie
17	Bruce Threadgill	50	Larry Gomila	84	Mike Edwards
19	Steve Younger	51	Chris Quillian	85	Bill Maxey
20	Henry Davison	52	George Malouf	87	Steve White
21	Alton McRee	53	Duane McNeil	88	Franklin Evans
22	James Jones	54	Alan Hartlain	92	Fred Pepper
23	Len Copeland	55	Richard Keys	93	John Carter
24	Gavin Rees	56	Mark White	94	Wally Cox
25	Dennis Johnson	57	Ricky Williams	95	Raymond Peyton
26	Mike Lawrence	58	Mark Hitt	96	Matt Edwards
27	Stanley Howell	59	Walter Parker	97	Glenn Buford
28	Larry Dixon	60	Kent Combs	98	Ralph Hayes
29	Darryl McGlasker	61	George May	99	Harvey Hull
30	Richard Blackmore	62	Bob Phillips		
31	Rodney Jones	63	Bill Cook		Larry Breeland
32	Johnny Everett	64	Ken Comer		Jeff Canizaro
33	Randy Griffin	65	Art Lamm		Sam Conner
34	Perry McCourt	66	Dick Dickson		Bill Gault
35	Mark McIntosh	67	Sam Nichols		Kevin Holland
36	Stan Black	68	Mark Trogdon		Charlie Hood
37	Kenny Johnson	69	Steve Price		Mike Provost
38	Ray Costick	70	Lonnie Green		Joe Stephens
39	Larry Smith	71	Walter Pitts		Ricky Thompson
40	Walter Packer	72	Kyle Ball		Tim Waldrep
41	Terry Vitrano	74	Perry Tanksley		Frank Trimm

COACHES: Bob Tyler, Head Coach; Denny Aldridge, Bob Field, Rocky Felker, Charley Garrett, Wesley Reed, Ronnie Gray, Ted Gullett, S. E. Sullins, Steve Sprayberry, Smiley Gibhart, Jack Davis, Doug May, Athletic Trainer; Stratton Karatassos, Assistant Trainer.

Olga Angelo, Mark Green

Marie Sullivan, Glenn McCullough

Dee Gee Biggs, Mike Brister

Bulldog — Drew St. John

MSU CHEERLEADERS

Mike Man — Shag Pyron

Susan Stigletts, Kim Haggard

Susan Foresman, Jerry Caffey

MSU DOGCATCHERS

MSU Dogcatchers is an organization of MSU students selected to represent the football recruiting program. Their purpose is to aid in recruiting of prospective football players and to assist the coaches in the tasks involved with recruiting activities. They serve as hostesses for the MSU Alumni Association as well as representatives of Mississippi State University in the community and state.

First Row: Drustella Neely, Beth Densford, Annette Evans, Elizabeth Mitchell, Tricia Winfield, Vice-President; Laura Moak, President; Kay Bryant, Secretary; Linda Sellars. *Second Row:* Georgia Cowen, Karen Wedgeworth, Betty Cook, Libby Hobbs, Charmie Lassen, Rebecca Drake, Janet Culliver, Laura Hardin. *Third Row:* Thelma Spight, Thelma Purnell, Shirley Ervin, Odessa Wallace, Paula Beck, Lazette Langley, Kim Williams, Pam Vance, Sheila Carr, Kimberly McCarty, Mary Kirk King, Amy Tanner, Melinda Davis, Lori Costello, Donna Massey. *Not Pictured:* Cindi Tucker, Harriet Lackey, Robin Sharp, Scrapbook Chairman; Patsey Webber.

MSU BASKETBALL

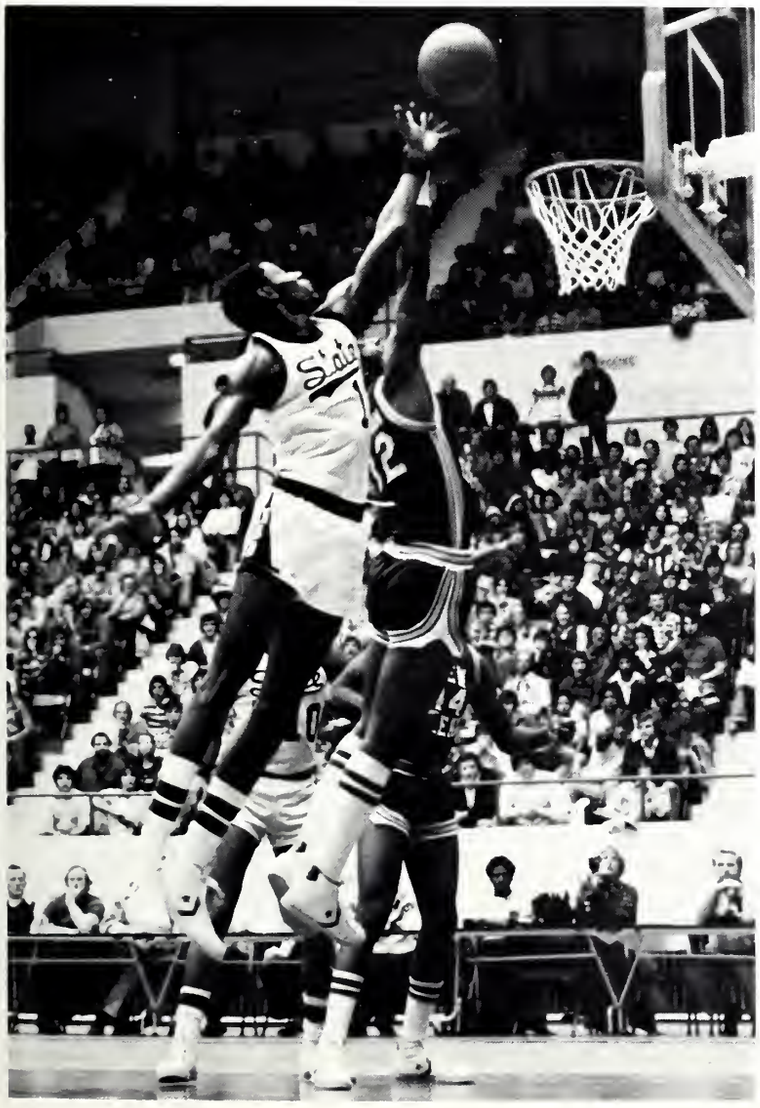

Basketball season opened on an optimistic note. With the dunk being legalized, State fans took up the chant, "Just A Dunk Away From Post-Season Play." Support for the team grew as the Dogs' winning record increased. Then came the Florida defeat which was the first of several SEC setbacks. At times looking unbeatable while at other times looking outmatched the team, a combination of veterans and top recruits, lacked consistency but did make the usual dull basketball season exciting which was evidenced by home sell-outs as well as by large crowds traveling to away sites.

First Row: Doug Peyton, manager; Jackson Lewis, manager; James Mundie, Al Perry, Lorenza Hall, Gary Hooker, Larry Fitzgerald, Martin Cupit, Don Coleman, Ray White, Locke Peyton, manager; Straton Karatassos, trainer. *Second Row:* Kermit Davis, head coach; Mike Dill, assistant coach; Buddy Payne, Walter Wright, Bill Kamphuis, Rickey Brown, Dave Hudek, Wiley Peck, Rick Moss, Steve Newton, assistant coach; Joe Dean, graduate assistant coach.

23
51
State
54

State
32

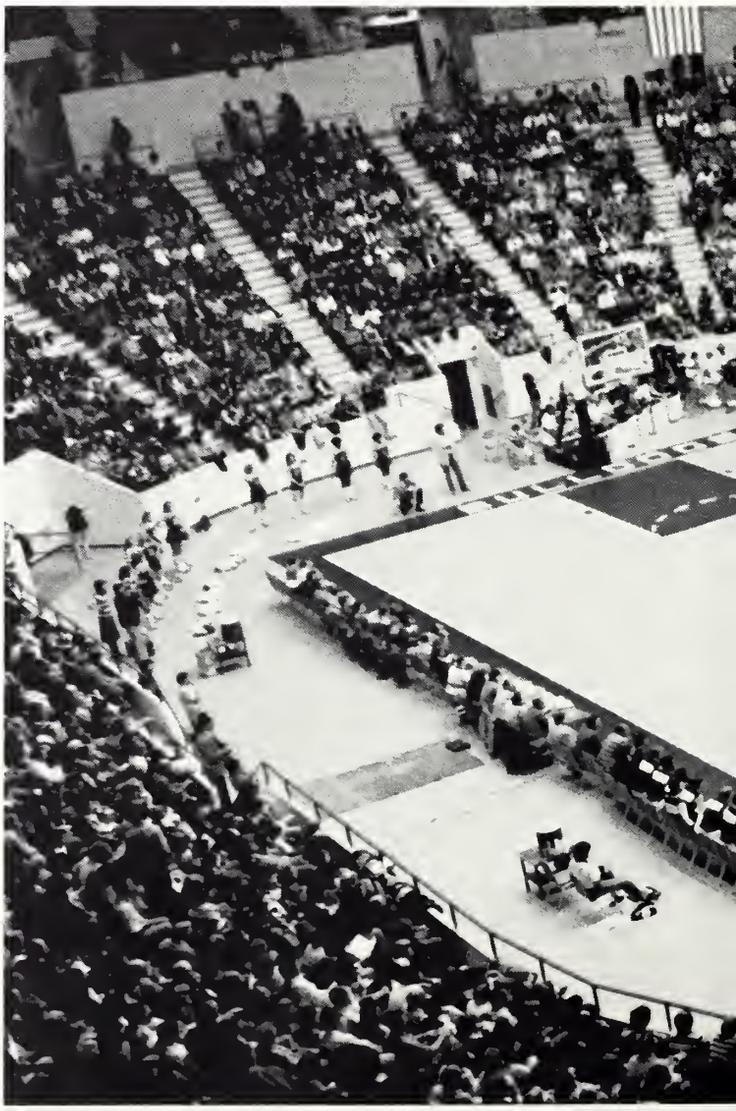

MSU HOME BULLDOGS SEC

State
10

State
23

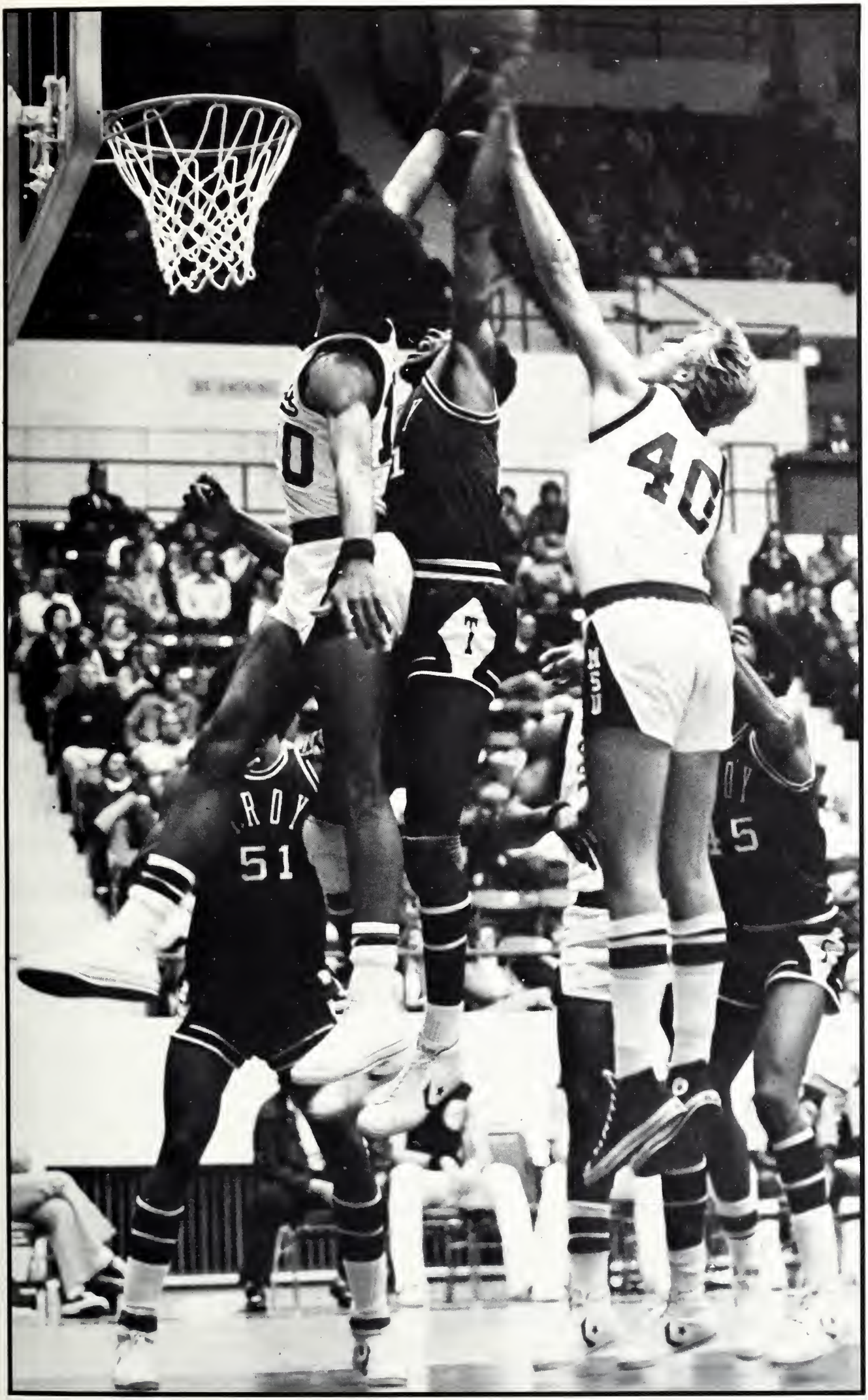
40
ROY
51
ROY
5

54
TROY

WELCOME
ROLL TH
33

Away From Victo
40
20

State
11

23

12

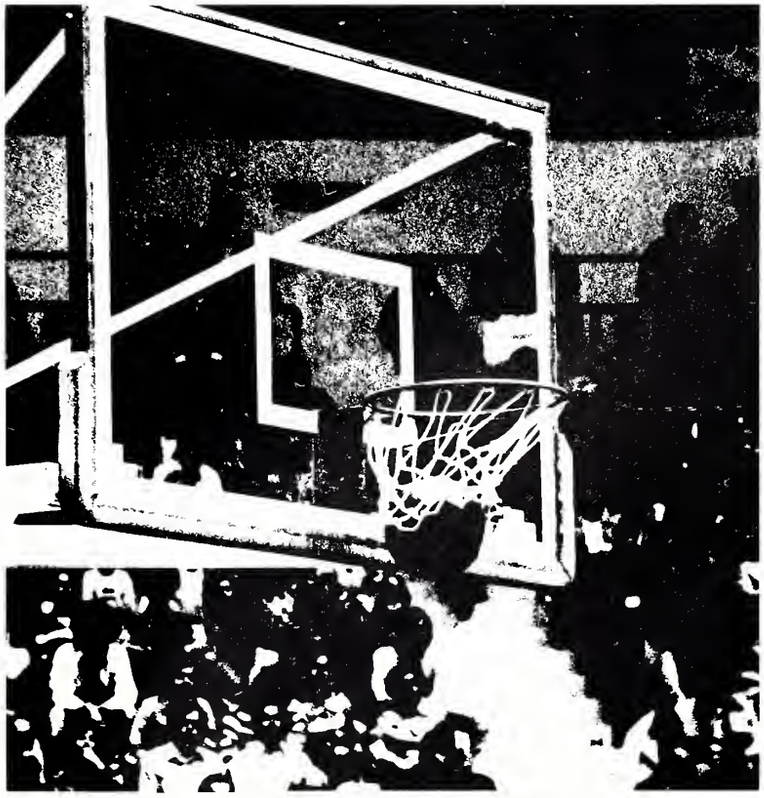

BULLDOG BELLES

The Bulldog Belles are a dedicated group of coeds who perform pom-pom routines during basketball games. Before each game they make spirit boosters for every member of the team. They also serve as goodwill ambassadors by greeting the opposing team upon their arrival.

First Row: Thelma Spight, Dana Dyson, Aleene Woodard, Sandra Kyle. *Second Row:* Cindy Long, Cyndy Cox, Vicky Harper, Lindy Stevens, Beverly Beasley. *Not Pictured:* Gail Gills, Debbie Holland.

MSU RIFLE

TOP RIGHT: *First Row:* Gene Young, Andy Davis. *Second Row:* Richard McNeil, Mike Gilganic, Carolyn Vinson.

MSU TENNIS

Beginning his first year as coach of the MSU Tennis Team is Chris Baxter of Sarasota, Fla. Coach Baxter is a veteran tennis pro and a former collegiate standout. While in college at Georgia Tech, Baxter was the No. 2 singles player from 1969 to 1971.

With the close of the 1976 season the Bulldogs had taken second place in the Mississippi Intercollegiate Tournament, first place in the Bulldog Classic, and walked away with the crown of the Millsaps Doubles Team Tournament.

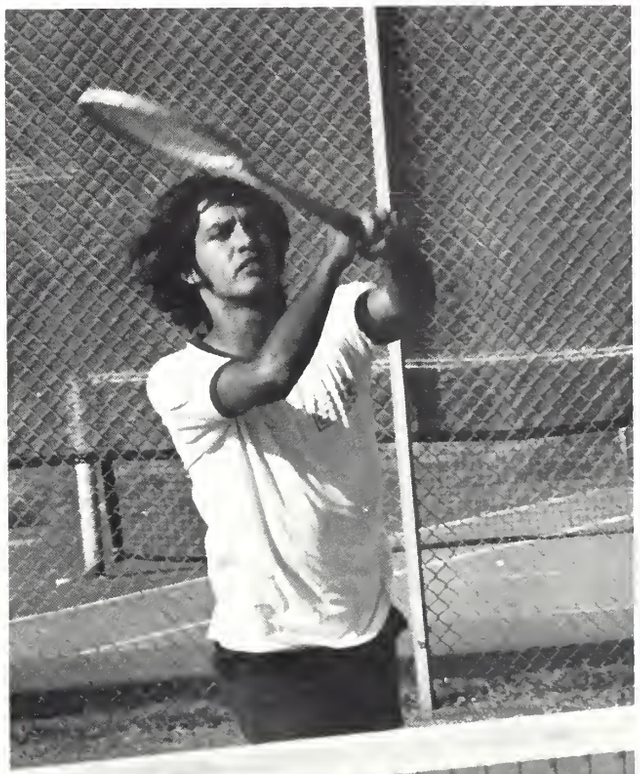

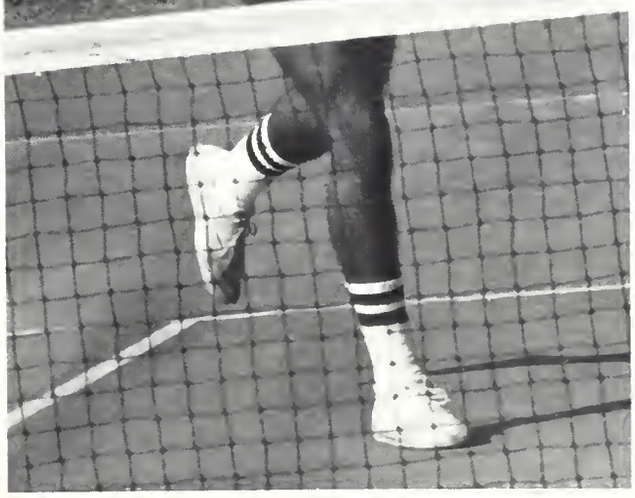

MSU GOLF

The golf team coached by Ronnie Moore has had a very productive fall season in their preparation for the coming '77 spring season. Although the team finished seventh in the SEC last year, Coach Moore is certain his golfers will improve their standing this year.

This fall, after a slow start, the Bulldogs came back to finish first in the Intercollegiate tournament held at Ole Miss and fourth at Baton Rouge. Looking forward to their spring season, the team will be participating in tournaments in Myrtle Beach, S. C. and Tallahassee, Fla., as well as at home. Highlighting their spring schedule the golf team is expected to travel to Scotland for a week of play on some of the world's greatest golf courses. With the spirit of winning at Mississippi State, this year's golf team is expected to uphold that tradition.

First Row: Joe Iuoe, Steve Caldwell, Jon Golden, Bubba Wilson, Jim Livingston. *Second Row:* Ken Louper, Bill Abney, Dan Cook, Ronnie Moore, Keith Davis, Don West. *Not Pictured:* Mitch Adcock, Rickey Sims, David Wofford, Jeff Thomas, Tim Fowlkes.

MSU BASEBALL

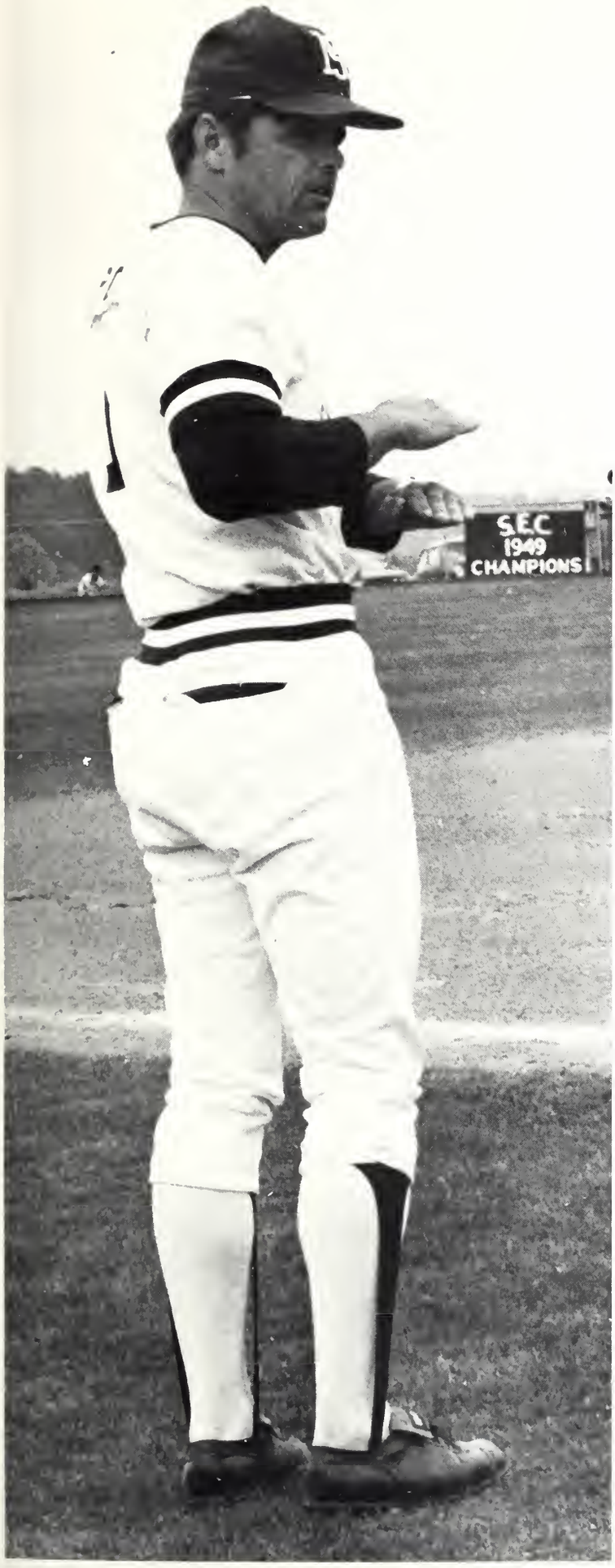

When the 1976 diamond season opened there was a particular new face everyone had heard about but had never seen. The reputation of new head coach Ron Polk was known around Bulldog Country as nothing short of excellent. As a 1965 graduate of Grand Canyon College in Arizona, he compiled an impressive 354-133 record before his duties at State began. As head coach at Georgia Southern College he guided the Eagles to 90 wins in 116 games from 1973 to 1974 and took them to the World Series at Omaha in 1973. Georgia Southern placed fourth in the nation and earned Polk the 1973 NCAA Coach of the Year award. Optimism was high at MSU and Polk seemed to be just the right booster shot for an anemic 1975 ball club.

It soon became evident that the young, soft-spoken Bulldog leader wasn't so soft-spoken on the field. With every questionable call Bulldog spectators sat on the edge of their seats waiting the inevitable while the umpires tried to seek a haven with which to escape the fury of Coach Polk.

Coach Polk took over a team that he had never seen in uniform prior to the 1976 outing, hoping that a break-even season could be accomplished. But the feisty young club was out to bring up last year's 16-24 record (6-16 in S.E.C.) and did so with an impressive 28-17 mark, including a 15th rating in the nation by *Collegiate Baseball* and equaled a school record with 28 triumphs in one year.

Throughout the '76 campaign commentators and sports columnists referred to the Maroon and White as Mississippi's "Cinderella team." Out of 45 games, 21 were decided by one run. Without a doubt, these one run games and the spirit in which they were played kept the stands of Dudy Noble Field packed.

The 1976 squad graduated three of the eight regular starters which included All-Western Division performers — rightfielder Fred Dunlap (6 homes, .304 av.) and second baseman Bill Montgomery (.255 av. and four triples to tie the S.E.C. lead in the latter category). Catcher Walt Wendiland (.222 av.) will also be missed in the 1977 lineup.

The five returning starters include powerhouse centerfielder Mike Kelley who led the team in total bases with 66 and in batting average with a .307 clip as a freshman. Junior Ken Lee held down the left field slot and set an MSU record with three stolen bases in one game and batted .239 on the year.

Lanky junior Jim Kallaher set a school record this year with 618 chances at first base. He batted a steady .258 for the season. Junior Odis Davis held down the shortstop position and batted .232 for the year. Sophomore third baseman Steve Hill had an off year in '76 batting a .170 after an impressive freshman year of .317.

Pitchers Don Robinson (8-4 as a soph.) and Gary Willoughly (7-5 as a junior) present two of the stronger right-handed pitchers in the SEC. With sticks at the plate (.247 as a team in '76) 1977 should be a good year for them.

As a general outlook for '77 Coach Polk feels his club may step right into the prime contenders role after it led the Southeastern Conference's Western Division for 17 games last year.

27

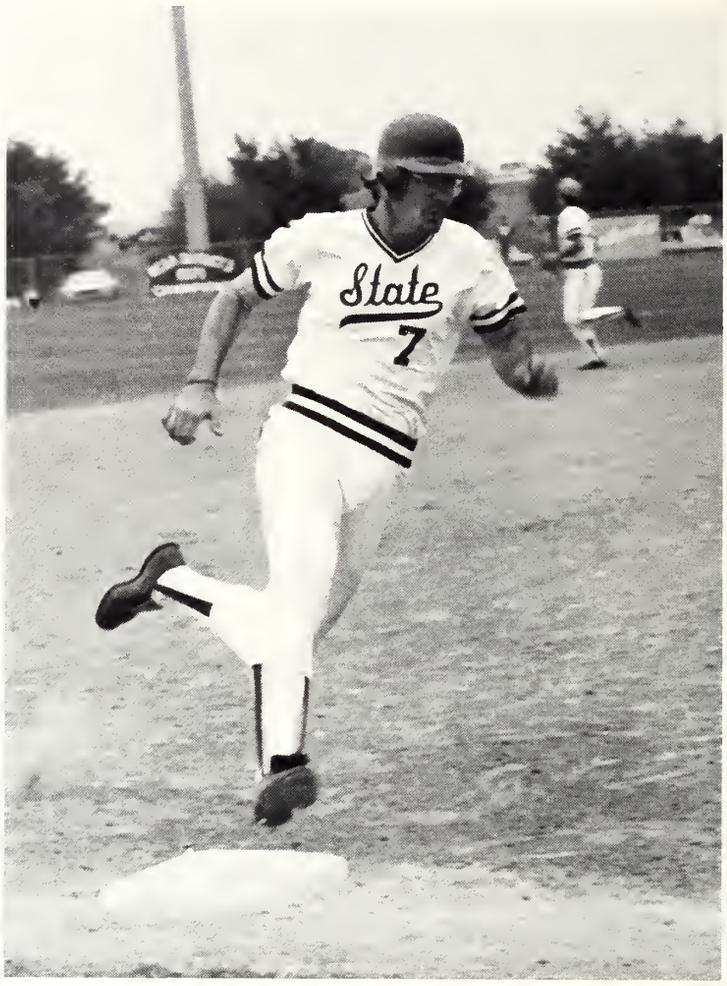
State
7

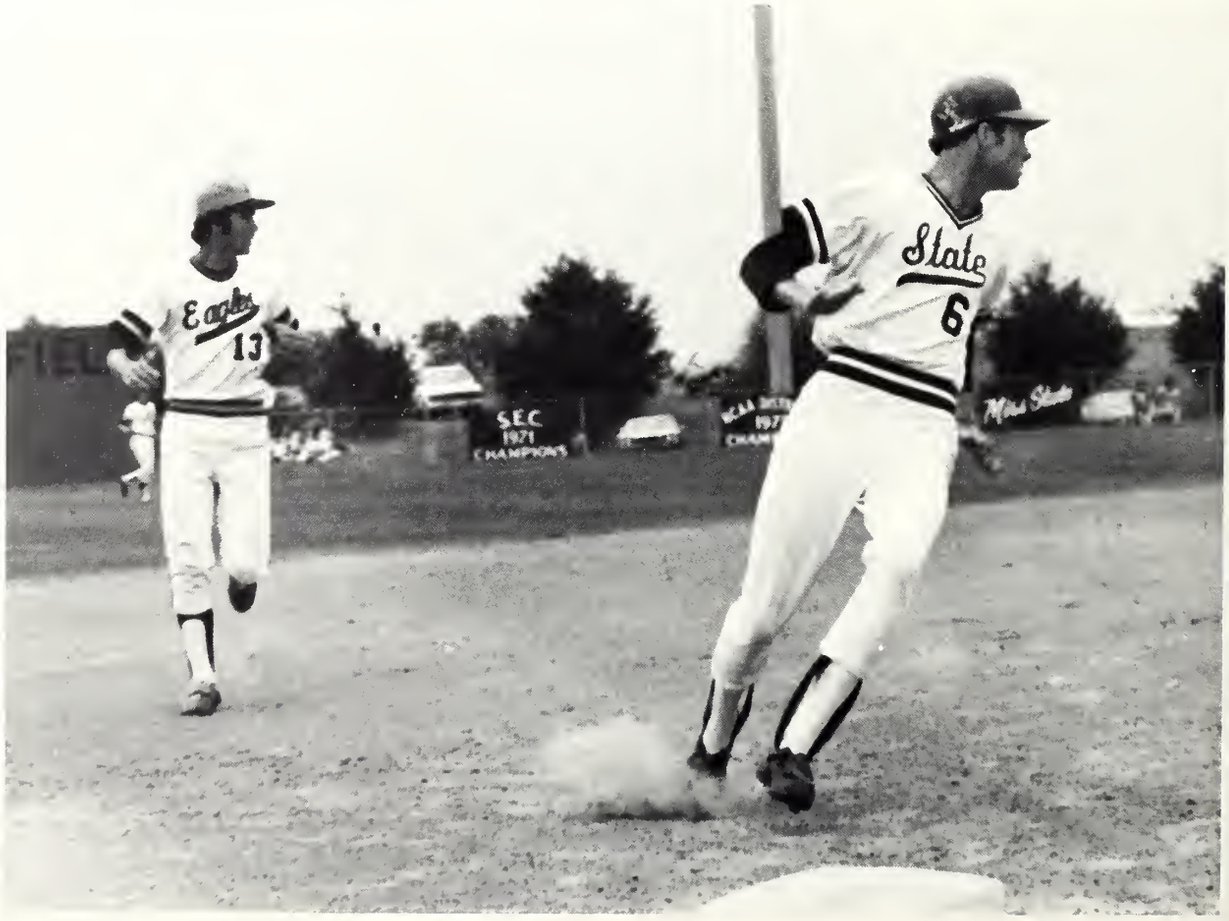
Eagles
13
State
6
SEC
1971
CHAMPIONS

Lavish Dudy Noble Field, winner of the 1974 U.S. Groundkeeper's National Award as Best Maintained Athletic Field, is not only one of the best-kept baseball diamonds in the country but is also the home of the Mississippi State Bulldogs.

After eight years of existence, the plush layout still keeps the freshness that dotted it when it was first inaugurated. The park is named for the late C. R. (Dudy) Noble, who was head baseball coach at Mississippi State from 1920-47 and then served as athletic director until his retirement in 1959.

With bleacher seats to accommodate just over 6,000 fans, the field has been filled with as many as 10,000 partisans for such occasions as the 1970 and 1971 Southeastern Conference playoffs and numerous contests with arch-rival University of Mississippi.

Thanks to the laborious methods of MSU's assistant landscape director, Charles Scoggins, the playing field stays green year-round. Scoggins supervises a crew of up to eight members throughout the school year, and such techniques as "Overseeding" the diamond with rye grass in the winter helps aid its bermuda grass base to remain like a thick carpet for practically 12 months.

But besides serving the Bulldogs, Dudy Noble Field fosters community relations with several baseball events of national importance yearly. For example, from 1973-1975 the park was the sight of the NCAA District III and South Regional playoffs, which sent a representative to the NCAA Division I World Series in Omaha. Then in 1975 Dudy Noble Field was tabbed as the permanent home of the Annual Dizzy Dean Senior (16-18) World Series in early August. The legendary hurler's widow, Mrs. Pat Dean, tossed out the first ball at the DDSWS while Diz's favorite country music artist, Roy Acuff, intuned "Wabash Cannonball" during ceremonies for the series opener last summer. In addition, the ball park is often used for state regional and statewide playoffs. Designed with the covered grandstand and two sets of bleacher seats down the lines, the MSU home diamond was lighted in 1971 after a $300,000 grant from alumnus E. B. (Dutch) McCool of Memphis, Tenn.

It has gained a reputation as a hitter's nightmare and pitcher's paradise with dimensions of 335 down both the right and left field lanes, 410 feet at straightaway center, and 375 to both power alleys. In an average 25-game home season, no more than a dozen homers have left the park between the host and visiting teams unless a pesky South wind, which occasionally blows at the left field fowl pole, appears.

Mississippi State Head Coach Ron Polk is seeing to it that the field does not lie dormant however despite its past national laurels. For the 1977 season he is installing major league-size field poles, a new warning track 10 feet inside the park in all fields, and added greenery around the circumference of the park's chain-link fences. It all adds up to greener pastures for the Bulldogs, who finished 28-17 under Polk in 1976 for their first winning outing since 1973. State's tradition of six Southeastern Conference championships is emerging again on the meticulously-kept turf of Dudy Noble Field.

State
3
Eagles
12

State

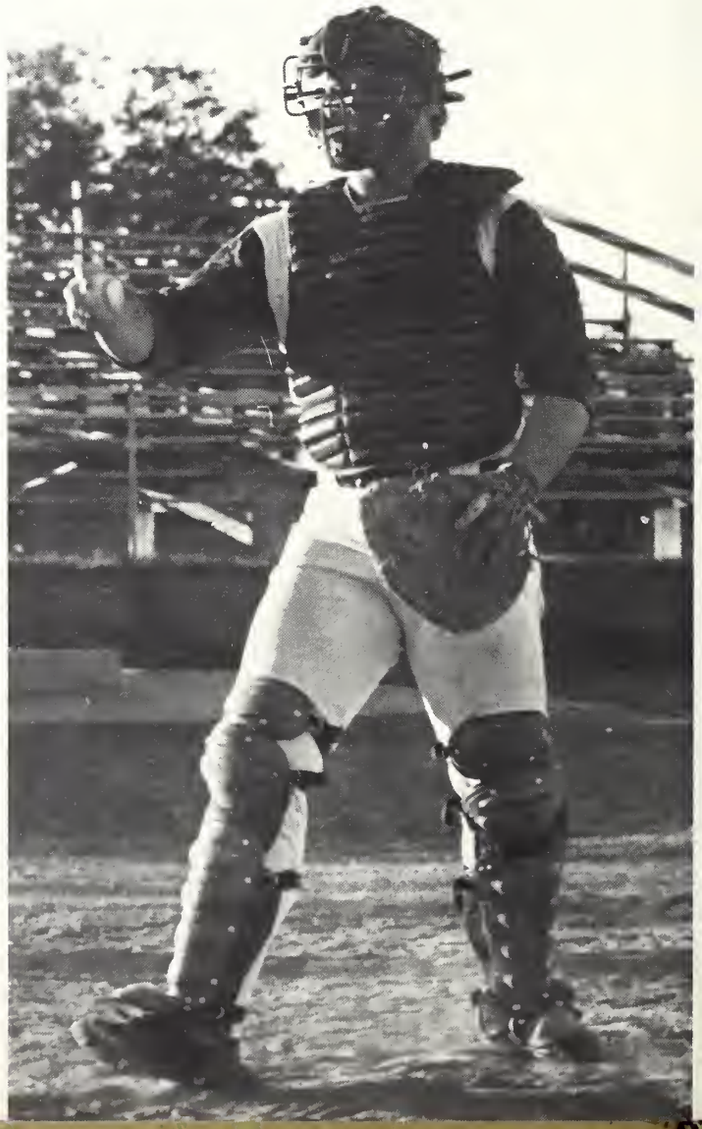

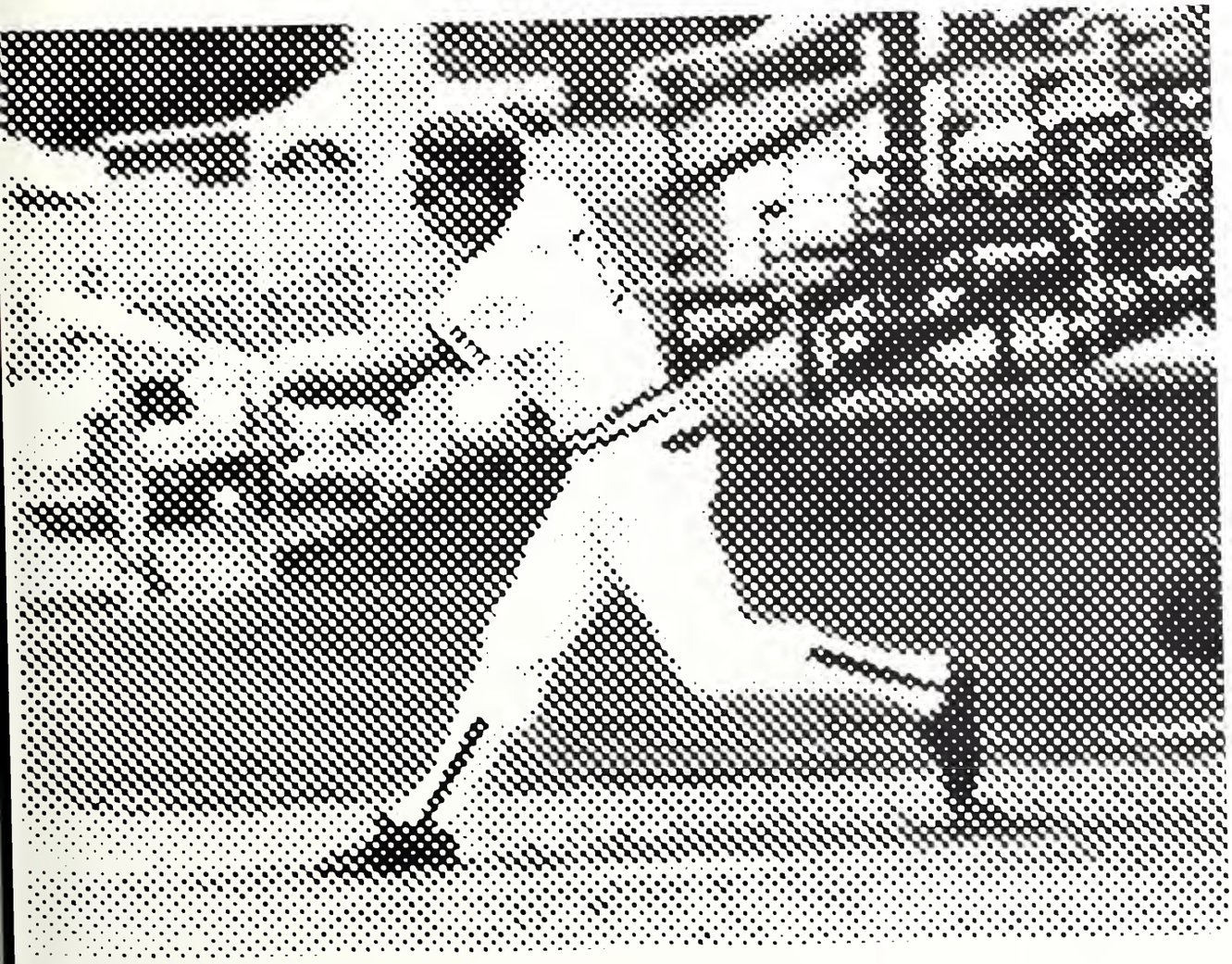

MSU TRACK

During the 1976 season Evis Jennings reeled off a 45.3 second timing on the 440 yard to set both the MSU and the Southeastern Conference records. Jennings won five major championships in the 440 or 400-meter races and broke the world record in the 400-meter with a time of 45 seconds flat while running the King Games' version. Returning this year is Dennis Otono who holds the SEC title in the 440-yard intermediate hurdles and holds the Nigerian national record of 49.8 seconds in this event. Also Ruks Bozunu returns to the 100-yard dash. His time of 9.4 seconds won him membership on the Nigerian 1976 Olympic Team in the 400-meter relay. These as well as other accomplishments such as the 3:07.6 time of the mile relay team (Evis Jennings, Dennis Otono, T. D. Orungbemi, and Tim Bates), the outstanding discus throw of 160′ 11½″ by Lloyd Lee, and the 13.9 seconds time of Seigha Porbeni in the 120-yard high hurdle helped make the 1976 season very successful. With the '76 season behind them the MSU Track Team has begun work for the 1977 season with the Southeastern Conference Finals as their goal.

TOP: *First Row:* T. D. Orungbemi, Ric Ousley, Mike Berner, Harold Lawrence, James Gant, Lee Palles, Evis Jennings, Carl Mose, Dennis Otono, Tony Negbenebor. *Second Row:* Chris Coleman, Jay Ellis, John Nespoli, John Stubbs, Larry Morgan, Rusty Smith, Don Hill, Jerome Haywood, Robert Lett, Lorenzo Davis. *Third Row:* Lloyd Lee, Dennis Harris, Barry Willoughby, Dan Sund, Greg Wanko, Willie Dees, Tom Coltharp, Les Whitehead, Don Stringfellow. *Fourth Row:* Dwight Green, Ruks Bazunu, Shelton Holden, Samuel Gray, Willie Odom, Jimmy Darby, Jeff Harry, Seigha Porbeni, Ray Berryhill, Manager.

MISSISSI
STAT

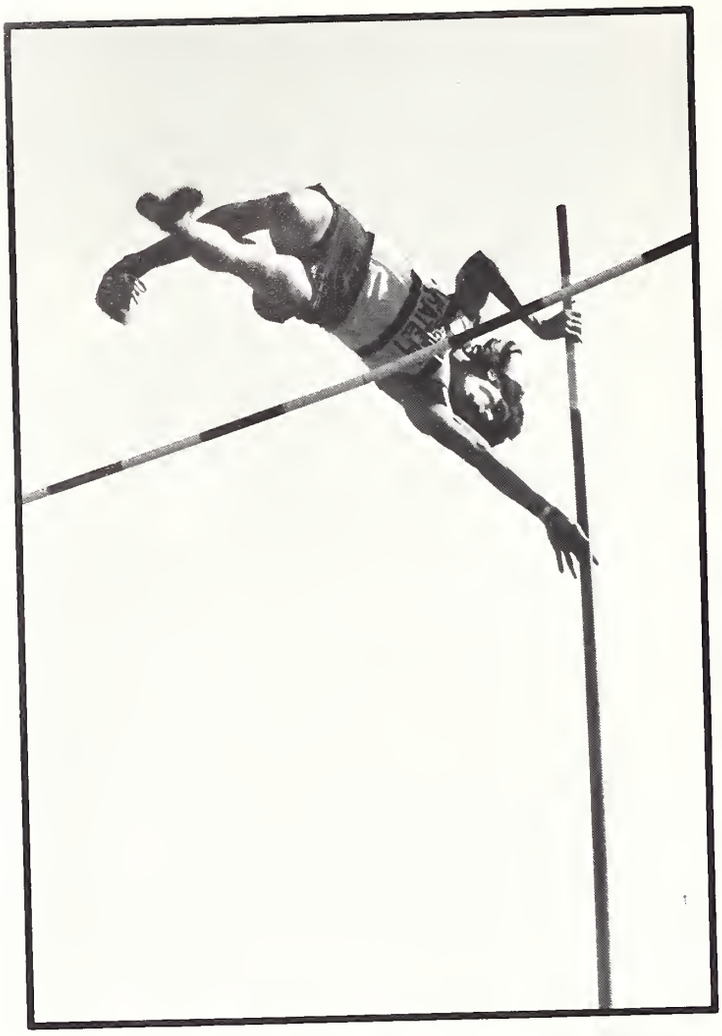

MISSISSIP
STATE

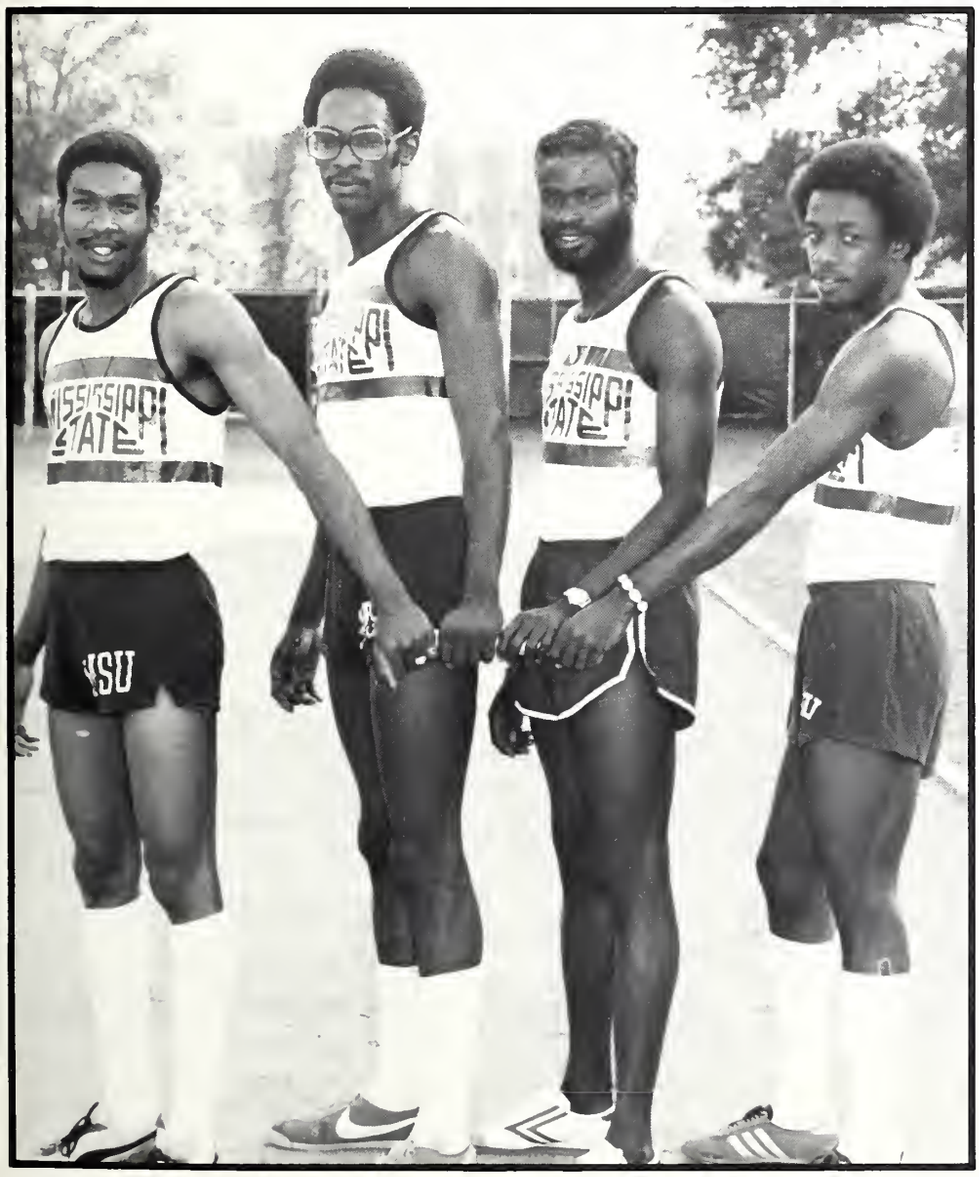

MILE RELAY: Evis Jennings, Sam Gray, T. D. Orungbemi, Dennis Otono.

MSU SOCCER

Since the formation of the Conquistadores in 1968, soccer as a sport has seen a rapid growth throughout the state. "Today there is a nine member league in the state," says Coach Miller. "Several years ago most of our competition was out of state."

This year the Conquistadores ended regular season play undefeated only to lose to the Jackson Soccer Club in the final game of the state finals. This team has represented MSU well these past few years playing throughout the Southeast, even though they are not a recognized sport on campus. Due to this lack of recognition the Conquistadores receive no funds from the Athletic Department and rely solely on allocations from the Student Association and the Office of Student Affairs.

Students from a wide variety of backgrounds have come together to form one of the most winning teams on campus. The 28 member team is composed of students from across the state with representatives from Nigeria and Latin America.

Front Row: Ruks Bazunu, Frank Hurley, James Ebentier, Emerson Martins, Mike Covert, Eric Miller, Eugenio Lesqueves, Mario Calderon, Charlie Phaikaew, Edilberto Acevedo. *Second Row:* Allan Bueso, Chaiset Tongsuvone, Dan Richter, Austin Hegwood, David Davis, Ademir Henning, Ed Land, Delphim Pereira, David Hegwood, Robson Macedo, referee; Frank Miller, Coach. *Not Pictured:* Camilo Ontaneda, Randy Shultz, Juan Landivar, Dennis Otono, John Kluthcousky, Serghei Porbeni, Ricky Davis, Edgar Cabrera, Laur Gonia, Roberto Cordoba, German Perez, Jorge Flores.

MSU CROSS COUNTRY

TOP: *First Row:* Dennis Harris, Olan Welch, Jay Ellis, John Stubbs, Harold Lawerence, John Outlaw. *Second Row:* Ric Ousley, Rusty Smith, Robert Lett, T. D. Orungbemi.

WOMEN'S ATHLETICS

MSU BASKETBALL

The women's athletic program has come a long way from the embryo stages of intramural competition in the sixties and early seventies to the highly-competitive world of intercollegiate play.

In August, 1975, the MSU administration took one small step for the university and one giant leap for women's sports when it hired former women's intramural director, Libba Birmingham, as women's athletics coordinator, and gave her a budget with which to operate.

The results were immediate. Under Birmingham's persistent leadership the women's volleyball and tennis teams brought forth outstanding records for the season.

In 1976-77 the Lady Bulldogs took on a brighter perspective in all three varsity sports.

In basketball three-year starter Tutti Calhoun became the first Cagette to reach the magic 1,000-point figure for her career while the Lady Bulldogs competed against one of the roughest schedules in the nation.

Included on the 1976-77 Lady Bulldogs slate were two-time defending national champion Delta State, Mississippi College, Mississippi University for Women, and the University of Mississippi — all ranked in the Top 20 at one time or another.

The advent of such scholarship signees as 6′ 1″ soph. center Daisy Minor of Starkville, 5′ 11″ freshman forward Mary Lee Fauldner of Austin, Tex., and 6′ 2″ freshman center Lisa Bolin of Memphis, Tenn., indicated that the basketball program was on solid ground for future seasons despite a pre-season knee injury to freshman guard Lisa Bridgman of Pontotoc. Bridgman, a three-year all-state prospect, appears to be one of the future All-American hopefuls for the Lady Bulldogs.

TOP RIGHT: *Front Row:* Jennifer Churchill, Julan Harris, Eileen Murphy, Deborah Stepheans, Pam Rogers, Kathy McKissock. *Second Row:* Lisa Bridgeman, Tutti Calhoun, Lisa Bolin, Marilyn Prather, Daisy Minor, Mary Lee Faulkner.

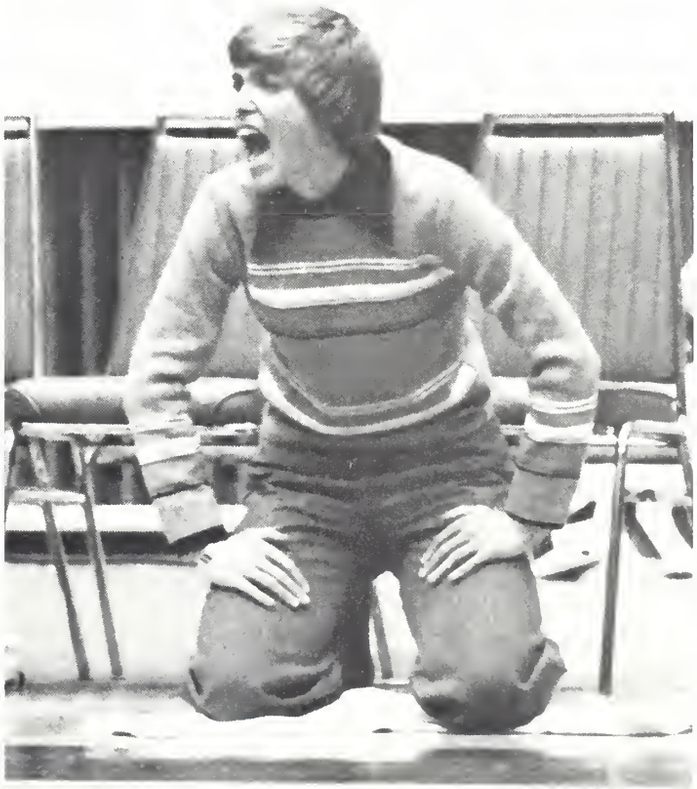

MSU TENNIS

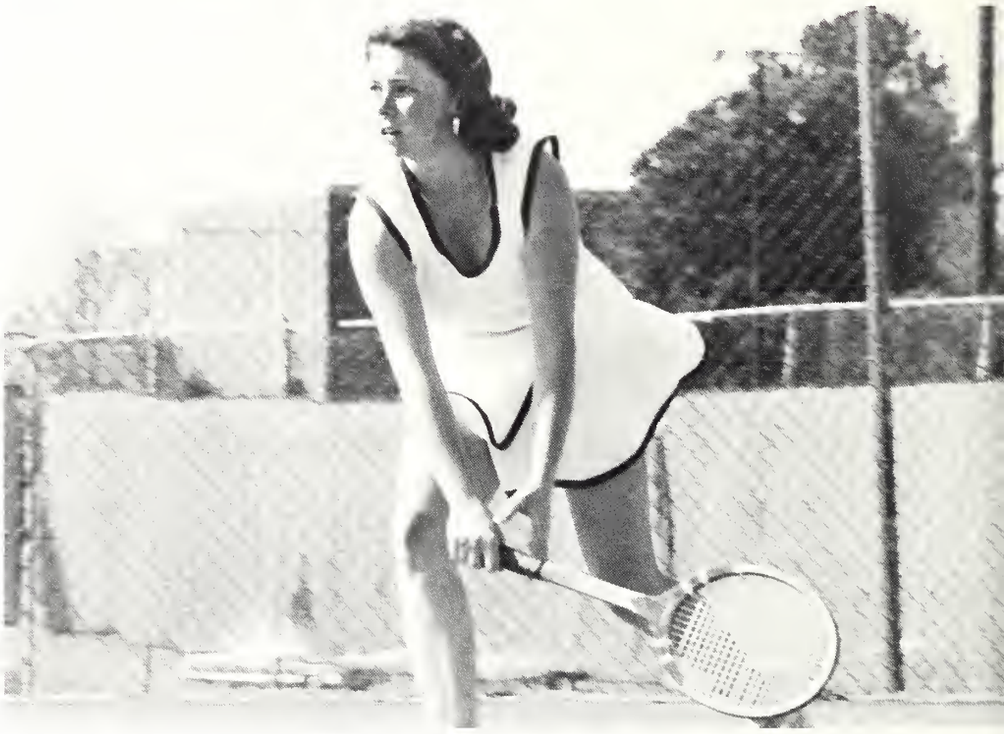

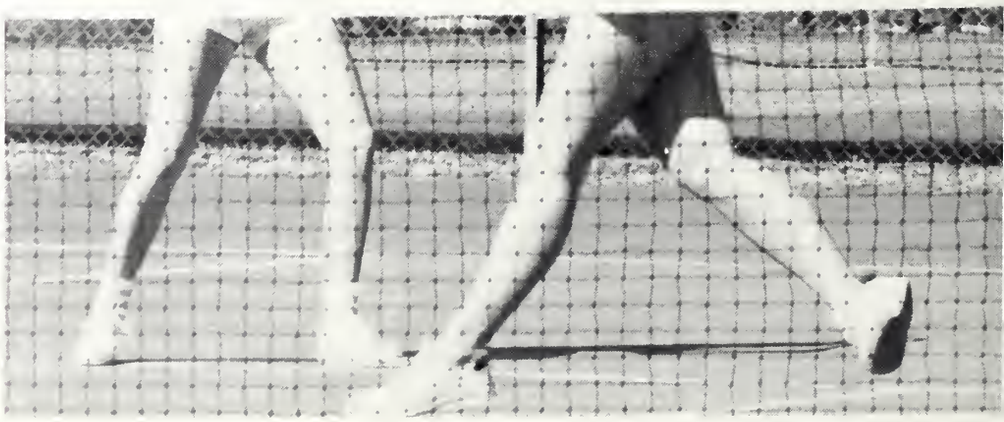

With three of the top six competitors returning for the second season the MSU tennis team is sure to be as strong or stronger than last year. This year's team hopes to continue the wins of last year which were inspired by Coach Jane Harrington. Coach Harrington, a 1972 graduate of MUW, was a three-year starter as a wing guard-forward, and a member of the 1971 MUW quintet which captured the national women's collegiate title. Coach Harrington hopes to continue the momentum of last year which helped the Lady Bulldogs win nine out of the ten final matches.

TOP RIGHT: *First Row:* Cindy Weckworth, Diane Shuler, Lisa Lang, Cheryl Measells. *Second Row:* Becky Crockett, Kelly Crisp, Betsy Perry, Gayle Donnell.

MSU VOLLEYBALL

With an impressive first season last year the MSU Lady Bulldogs are looking for an even more successful season this year. Coach Ginger Hale expresses this feeling, "We're shooting for a berth in the Southeastern regionals. The top three teams in the AIAW State Tournament can qualify, so it's not an unreasonable goal." Before reaching the state finals in Columbus the Lady Bulldogs must engage in a slate of six multi-team meets. Thus far in early season action the Lady Bulldogs have placed first in the MSU Invitational and second in the Alabama Invitational Tournaments, beating the Mississippi State Champion team from MUW.

TOP RIGHT: *First Row:* Ann Hollis, Melinda Miller, Ginger Hale, Coach; Pam Taylor. *Second Row:* Vicki Russel, Connie Graddy, Kathy McKissack, Allen Graddy, Manager. *Third Row:* Beckie Gillock, Loretta Pennington, Tutti Calhoun, Kathy Loftus.

STATE
STATE
STATE
STATE
STATE
STATE

25
STATE
10
STATE
15

INTRAMURALS

Almost before the students can unpack and get settled into their homes away from home, it begins! At the first fraternity and sorority meetings, the first dorm and organization meetings the inevitable question is soon made; Who wants to play intramural football? After much discussion and debate, teams are chosen and the cycle has begun and will continue through the spring until students return home.

The intramural program plays a large role in the lives of the students giving them an organized recreational activity that involves competition, pride, and reward. For many students participation in one of the many games played at the end of each day is the only way of releasing the tension of a day of class; therefore preventing insanity.

As vital as these games are to students they are threatened by a proposal of the administration to convert the existing playing fields into parking lots. This proposal has come as a great surprise to all students for it was generally thought that the administration knew of their importance. This importance was demonstrated by students in the fall of 1973 when they voted to add two dollars to their registration for the improvement of the program.

The intramural program is still inadequate, but it is all we have. It is due to the location of these fields that they are desired for a parking lot, but this location is also convenient to the students who participate in the games. Either way some one will be inconvienced. The administration has to decide whether off campus students will have to get up a little earlier or whether to add an extra five minutes to the walk of the on campus students.

40

16
9
87
98
10

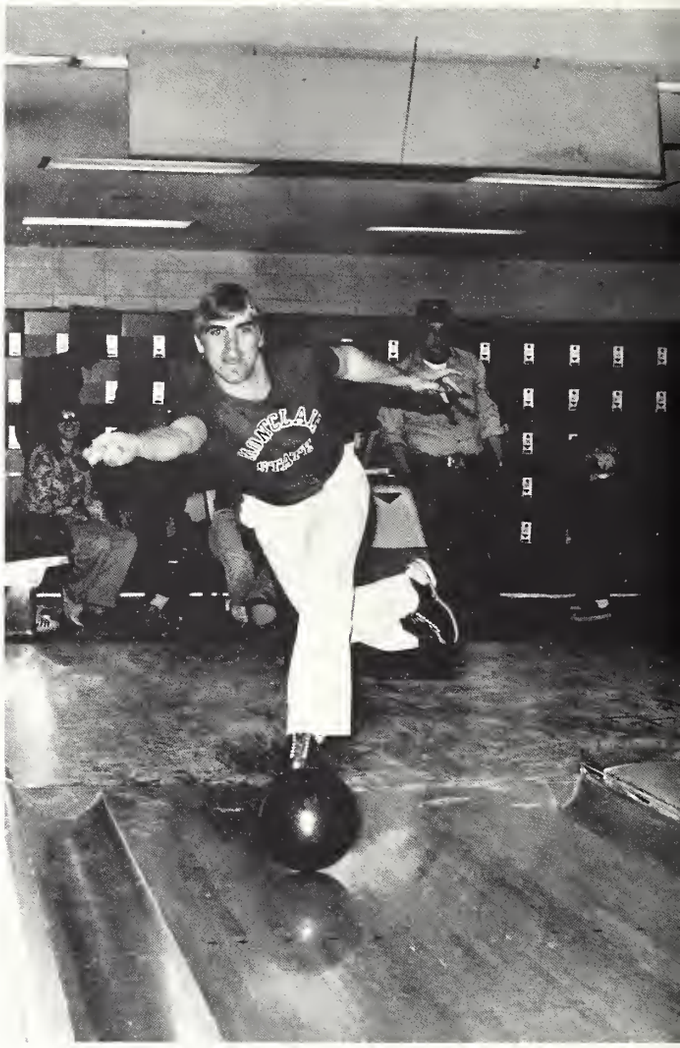

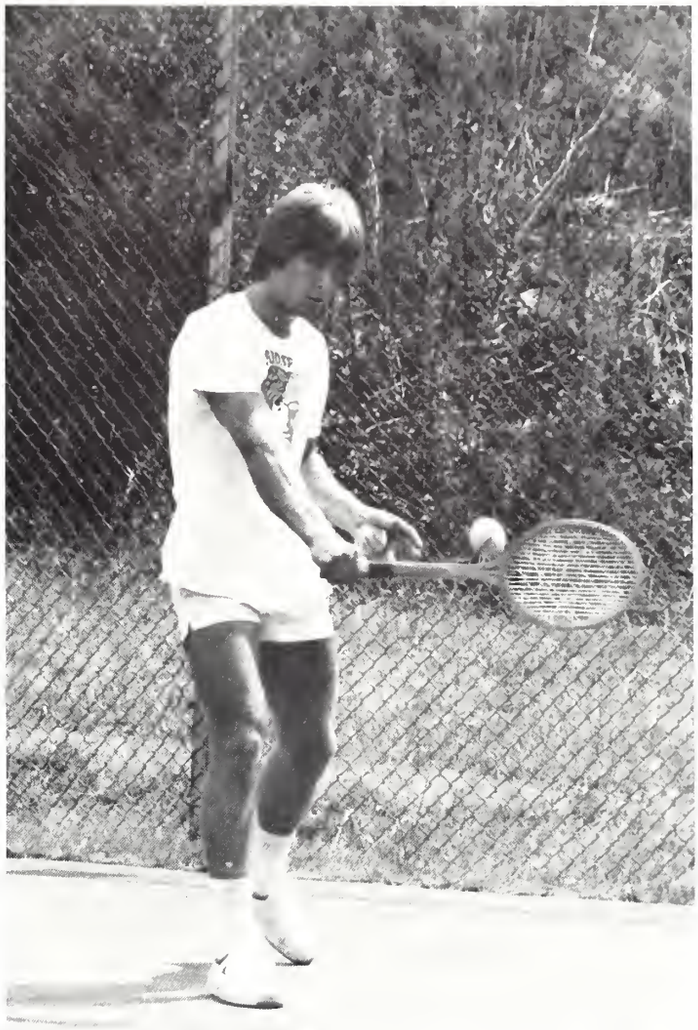

DG
4
LG
2
23
DG
1
91

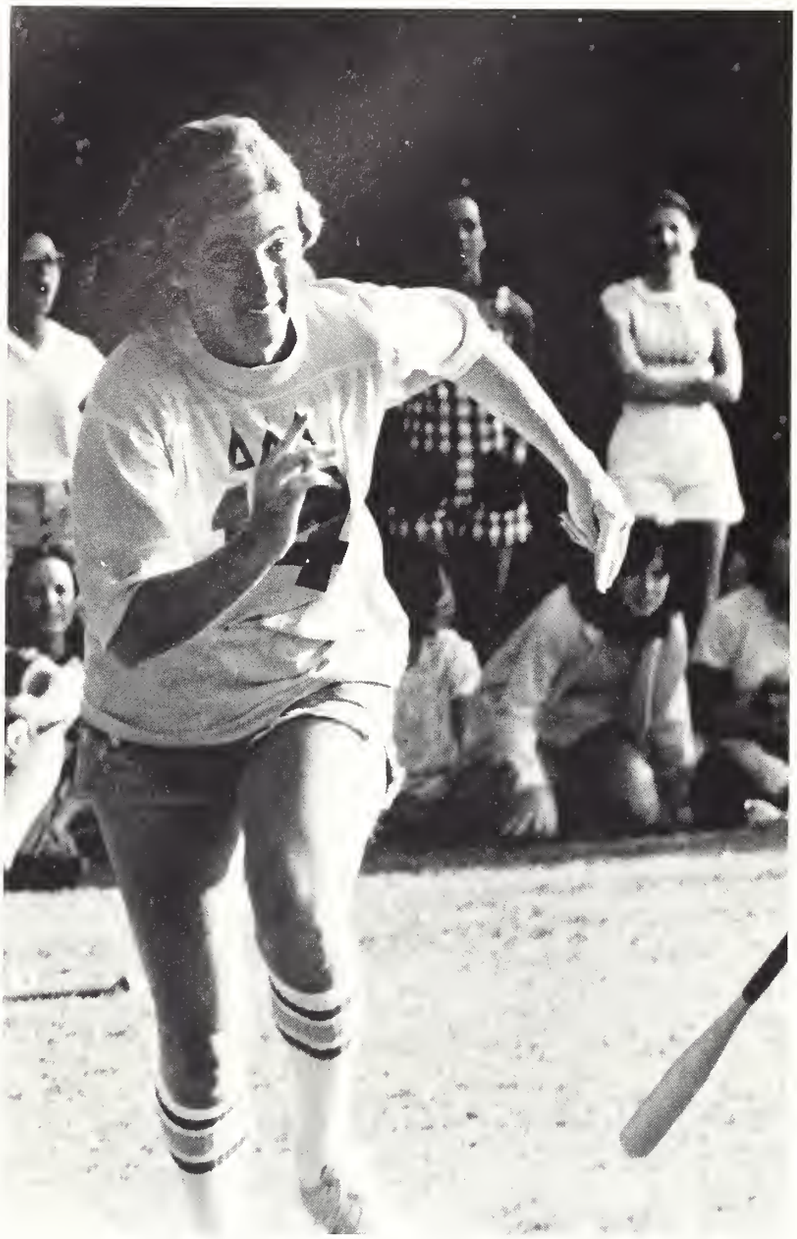

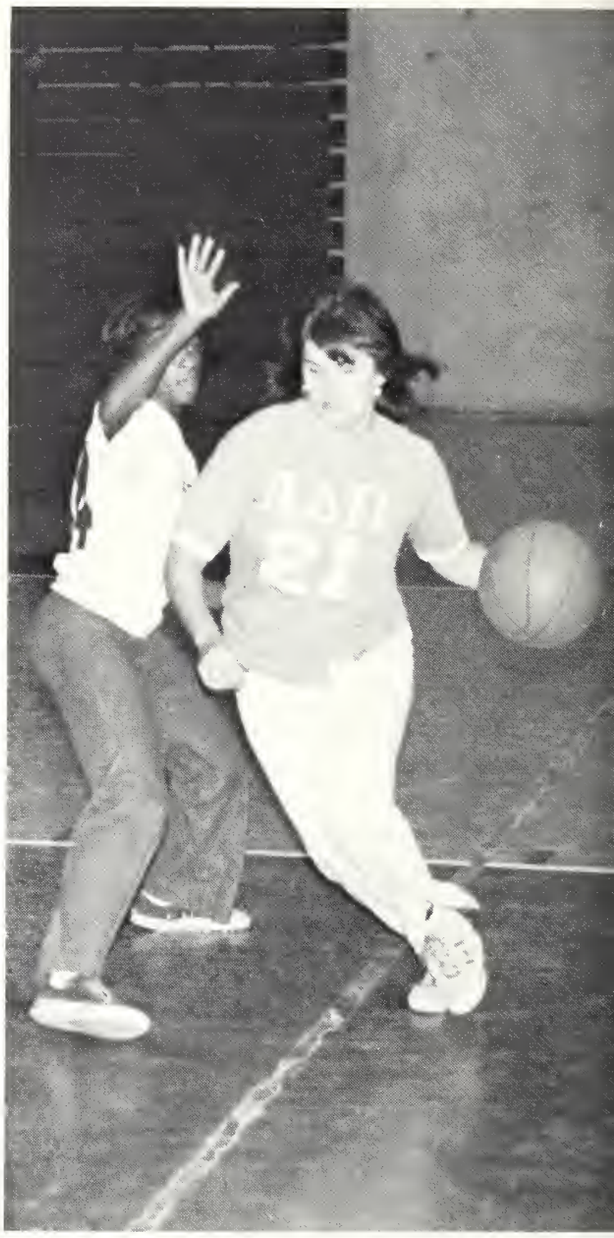

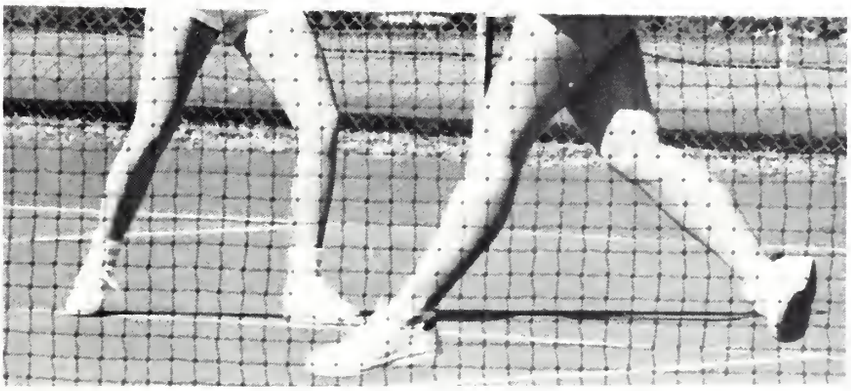

The existing intramural program offers students activities such as archery, badminton, 14.1 billiards, bowling, flag football, frisbee, handball, horseshoe, hotshot basketball, raquetball, riflery, softball, superstar, swimming, table soccer, table tennis, tennis doubles, tennis singles, track and field, tug-o-war, turkey trot, volleyball, and weight-lifting. This program also offers co-recreational activities such as badminton, basketball, bowling, inner tube polo, raquetball, softball, table soccer, table tennis, tennis, and volleyball.

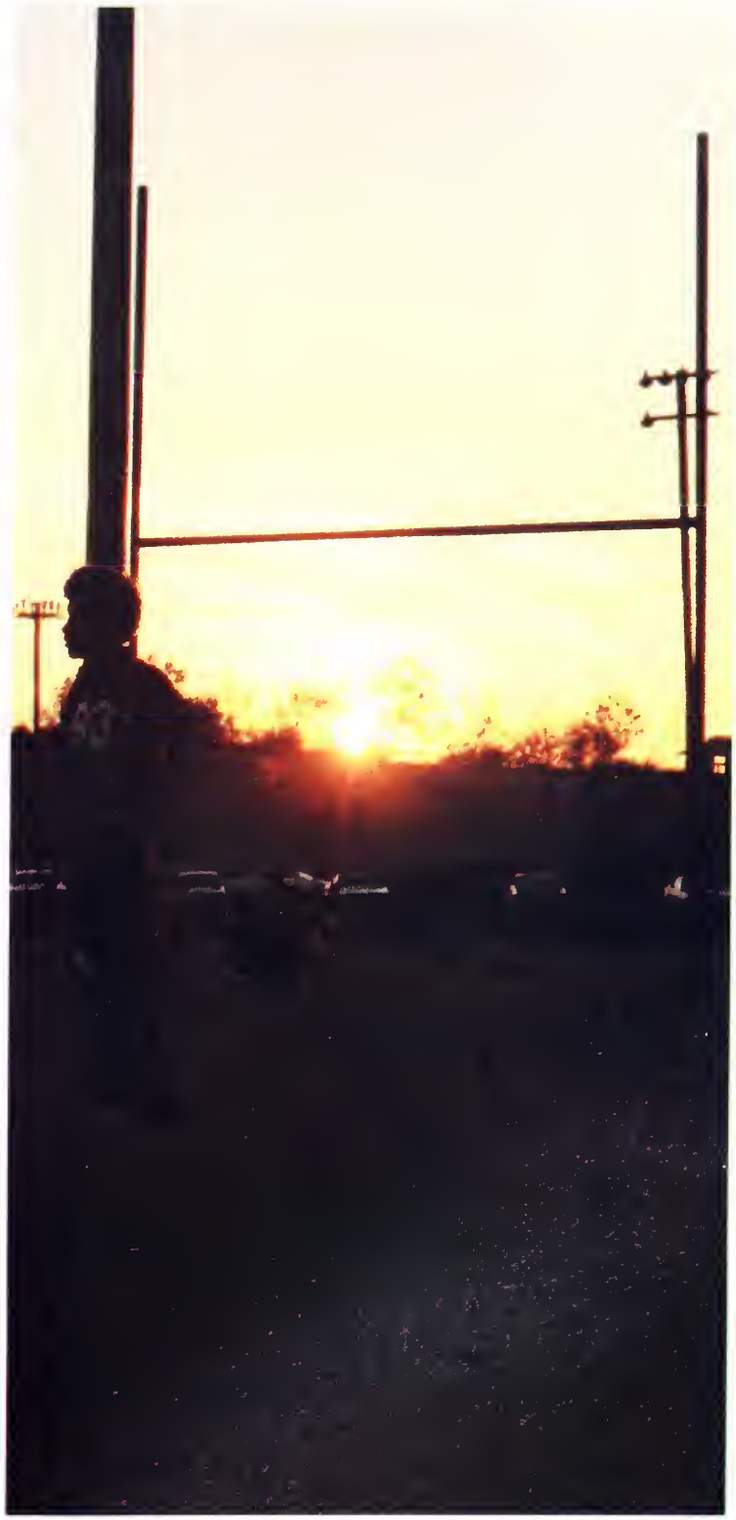

The sun may soon set forever on the existing intramural fields.

44

35

14

DB
12
79

9

89

30

85
86
96

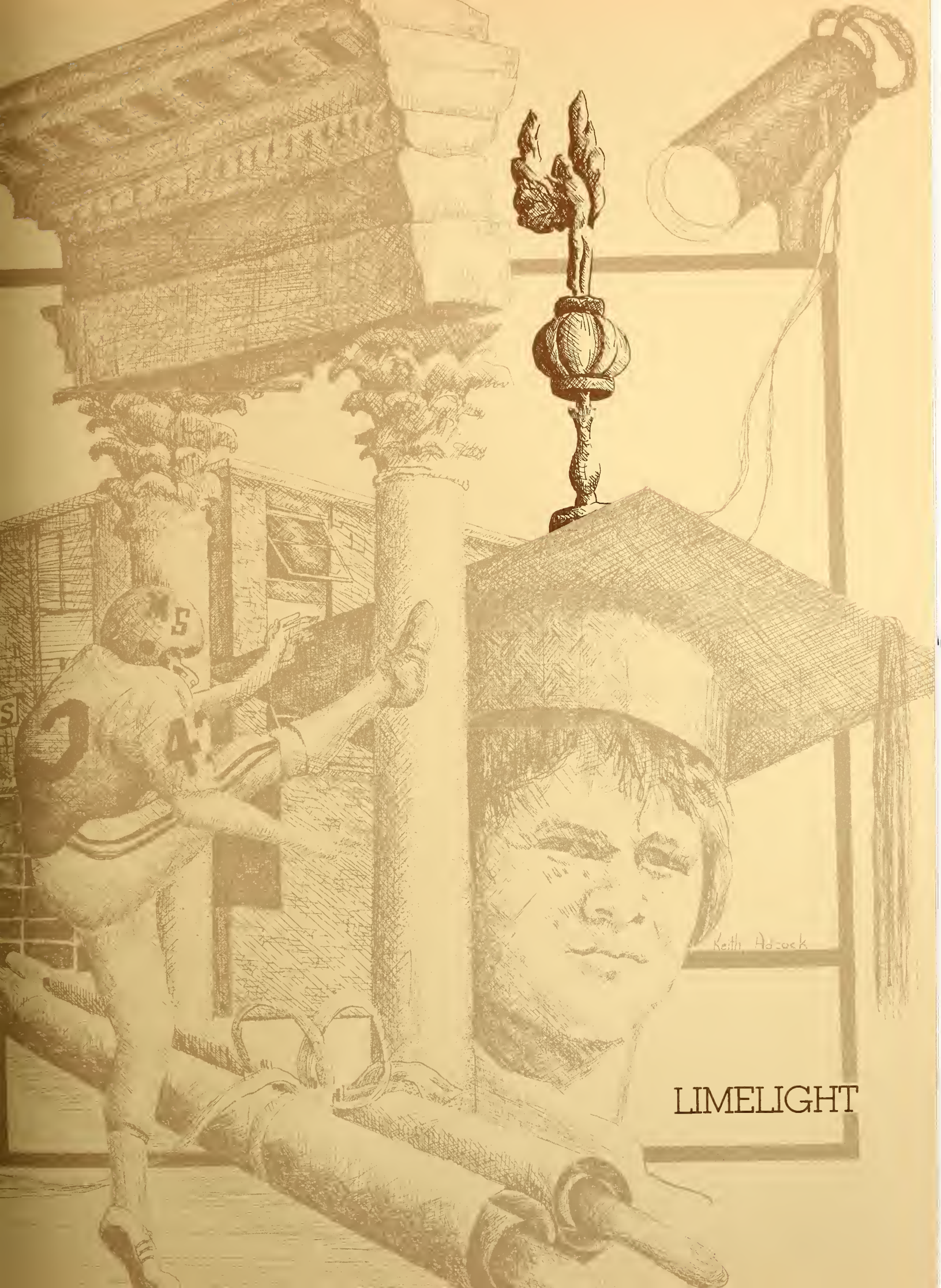

LIMELIGHT

Gather ye rosebuds while ye may,
Old Time is still a-flying,
And this same flower that smiles today
Tomorrow will be dying.

Robert Herrick

MSU

Beauties 117
Honors 127

Editors: Sara Anne Carter, Beverly Carter

Presenting a Judy Garland Musicale

Inspired by such hits as "You Made Me Love You" and "For Me and My Gal," the music of Judy Garland set the stage for the crowning of the 1977 Miss Reveille. Providing the audience of over 1100 with song and dance were Ginny Clark, William Stephens, Kim Red, Bill Stone, Kaye Hillman, Rob Young, and accompanist, Jane Bird.

The Miss Reveille beauty pageant, sponsored by the yearbook, gave 115 coeds a chance to convince the audience and judges that each of them was the most beautiful girl on campus. They were not only judged on beauty; poise, and appearance played a deciding part. The judges, hailing from different parts of the state, privately interviewed each girl the day of the pageant, and points were tabulated to determine the top 40 contestants.

The 40 quarterfinalists were announced by Master of Ceremonies, Hank Flick, and were judged in formal wear. The judges then narrowed the field of beauties to 15 semi-finalists. From the semi-finalists, Harriet Lackey, sponsored by the Dogcatchers, was chosen Miss Reveille, and Angie Burkes, Laurie Forbes, LeAnn Harryman, and Mary Matthes were chosen as beauties.

Many hours of planning and preparation were spent by the pageant committee, headed by Michael Oltremari. Carrying the theme of Judy Garland through the set, songs, and script made the annual event an enjoyable occasion, because somewhere over the rainbow, dreams that you dream come true.

Miss Reveille — Harriet Lackey

Angie Burkes

Kappa Sigma

LeAnn Harryman

Kappa Alpha

Mary Matthes

Agricultural Engineering Club

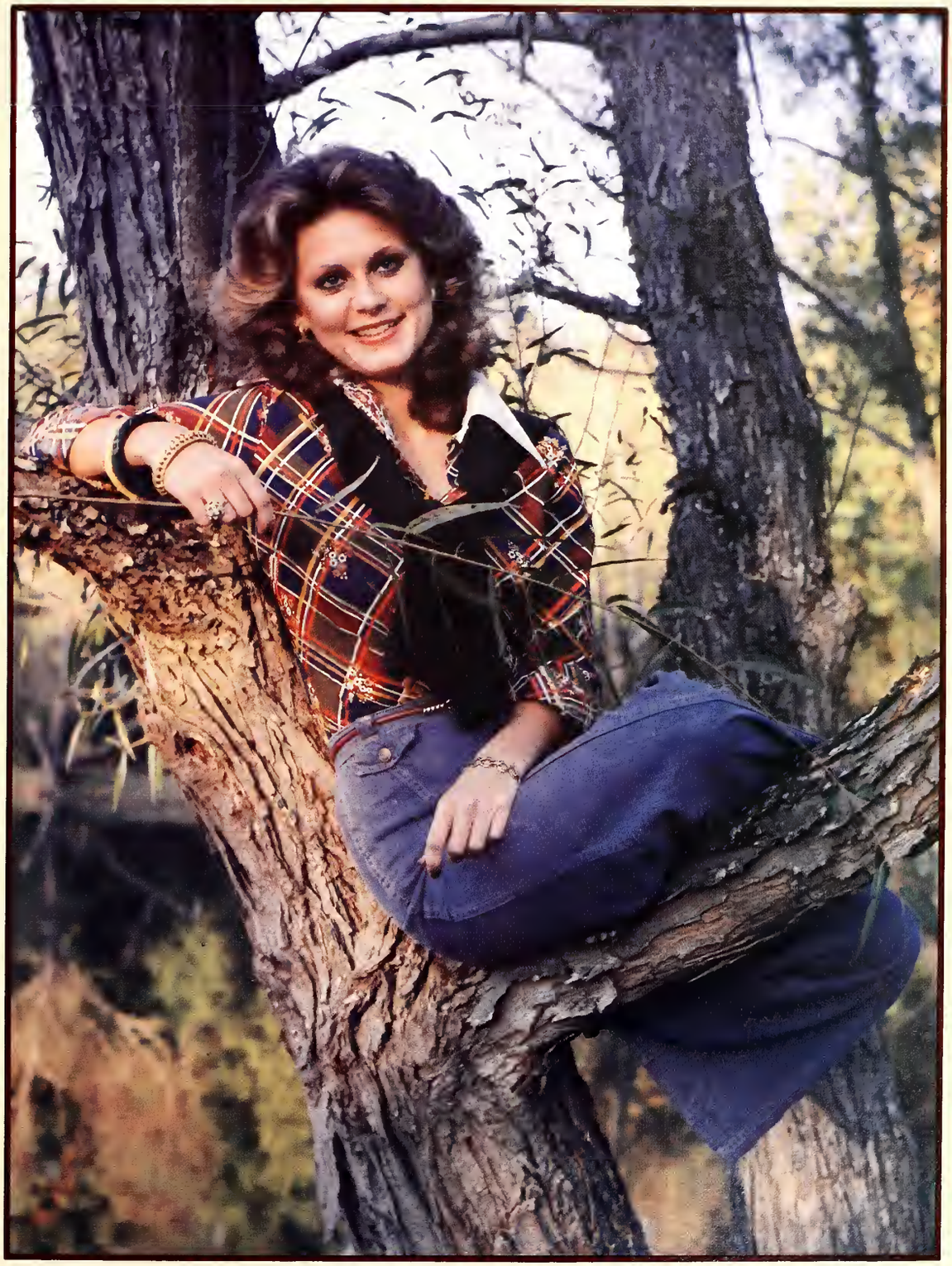

Laurie Forbes

American Society of Mechanical Engineers

Homecoming Court 1976

Homecoming Queen — Lolo Tubertini

Harriet Lackey

Susan Horn

Kimberly McCarty

Gracie Reed

Miss MSU

Myrrah McCully

Music and set designs from the thirties provided the theme "S' Wonderful" for the 1976 Miss MSU Pageant which was held for the first time in Humphrey Coliseum. The pageant committee, headed by Jerome Kittrell, contributed many hours to the preparation of the elegant style of traditional Miss America Pageants. Moving the event from Lee Hall to the Coliseum proved to be a great success.

The first night, all 39 contestants participated in talent, swimsuit, and on stage personality (evening gown) competition. Preliminary winners were Lynn Cochran, swimsuit and Jane Bird, talent.

Myrrah McCully was crowned Miss MSU in the second night's competition in which ten semifinalists competed. Jane Bird was selected first alternate; Cheryl Prewitt, second; Lynn Cochran, third; and Anna Hoseman, fourth. In addition to the alternates, Marcia Myrick was chosen by the contestants as Miss Congeniality.

In keeping with the theme, John Speed, Pam Courson, Miss MSU 1975, William Stephens, and Mary Craft, former Miss MSU and first alternate to Miss Mississippi, entertained the audience with such hits as "Lover," "Blue Moon," "Birth of the Blues," and "Anything Goes."

Myrrah went on to the Miss Mississippi Pageant where she was selected preliminary talent winner and fourth alternate.

Mr. and Miss MSU

Chandler Mitts
Andy Campagna

Marcia Myrick, Ron Duckworth, Sammy Felker, Cyndi Tucker.

Mark Adams, Len Martin, Sharon Eubanks, Frank Page.

Jerome Gilbert, Daniel Theisen, Larry Kerr, Howard Stranathan, Ed Senter.

Robin McCrory, Allen Payne.

Hall of Fame

The Hall of Fame is chosen through each college with the number being determined on the percentage of students in that college. Students must have a 3.0 overall average and are selected for participation in other activities as well as academics.

MARCIA MYRICK — Education
Chi Omega — President
Madrigal Singers
Student Alumni Representative
RON DUCKWORTH — Business and Industry
Student Association Treasurer
Alpha Kappa Psi — President
Beta Alpha Psi
SAMMY FELKER — Arts and Sciences
Blue Key — President
SA Senator
Reflector — Assistant Editor
CYNDI TUCKER — Business and Industry
Angel Flight — Comptroller
Phi Chi Theta
Alpha Lambda Delta
MARK ADAMS — Arts and Sciences
John C. Stennis Scholarship
Most Outstanding Senator Award
President of College of Arts and Sciences
LEN MARTIN — Business and Industry
Interschool Council — President
Alpha Kappa Psi — President
Phi Kappa Phi
SHARON EUBANKS — Arts and Sciences
Omicron Delta Kappa
Phi Kappa Phi
AWS Judicial Council — Chairman
FRANK PAGE — Arts and Sciences
Blue Key — President
Phi Kappa Phi
Philo Demos — Vice-President
JEROME GILBERT — Engineering
Omicron Delta Kappa
Phi Eta Sigma
Tau Beta Pi
DANIEL THEISEN — Forest Resources
Circle K — Board Member
FPRS — Chairman
Mid-South FPRS Scholarship
LARRY KERR — Agriculture
Pre-Vet Club — Vice-President
Phi Eta Sigma
Phi Kappa Phi
HOWARD STRANATHAN — Education
SMAE
President of Sessums Hall
Alpha Phi Omega
ED SENTER — Engineering
Omicron Delta Kappa — President
Tau Beta Phi — President
Engineering Council — President
ROBIN McCRORY — Agriculture
Phi Kappa Phi
Kappa Omicron Phi — President
Home Economics Advisory Council
ALLEN PAYNE — Architecture
Phi Eta Sigma
ACSA Student Council
President of College of Architecture

JOHN JENNINGS — Business and Industry
Sigma Chi — President
Blue Key — Vice President
Student Association Attorney General
LYNN BEVERLY — Agriculture
Kappa Omicron Phi — Vice President
College of Agriculture — Secretary
Advisory Board of Home Economics
CAROL STALCUP — Agriculture
MSU Horticulture Club — President
Phi Kappa Phi
Alpha Zeta — Secretary
KIM RED — Education
Omicron Delta Kappa
Cardinal Key — Secretary-Treasurer
MSU Madrigal Singers
MYRRAH McCULLY — Education
Cardinal Key
Sigma Alpha Iota — Secretary
Pi Lambda Theta
ANDY CAMPAGNA — Business and Industry
Philo Demos — President
Elder Statesmen — President
Kappa Sigma — Vice President
Alpha Kappa Psi — Vice President
KATIE BARWICK — Agriculture
Alpha Zeta — Treasurer
Home Economics Club — Secretary
GIGI WEST — Education
Alpha Chi Omega — Vice President
Cardinal Key
Phi Delta Phi — President
Pi Lambda Theta — Secretary
NANCY EMME — Arts and Sciences
Cardinal Key
Alpha Psi Omega — President
IRHC Judicial Council
RALPH HUMPHRIES — Engineering
Tau Beta Pi
Eta Kappa Nu
Engineering Council
KEN GRAVES — Engineering
Student Association President
Omicron Delta Kappa
Eta Kappa Nu
FRANCES PROCHASKA — Education
Pi Lambda Theta — President
Kappa Delta Pi — Treasurer
GARY JONES — Business and Industry
Omicron Delta Kappa — Vice-President
IFC Judicial Council
Beta Alpha Psi — President

John Jennings, Lynn Beverly.

Carol Stalcup, Kim Red, Myrrah McCully, Andy Campagna.

Katie Barwick, Gigi West, Nancy Emme, Ralph Humphries.

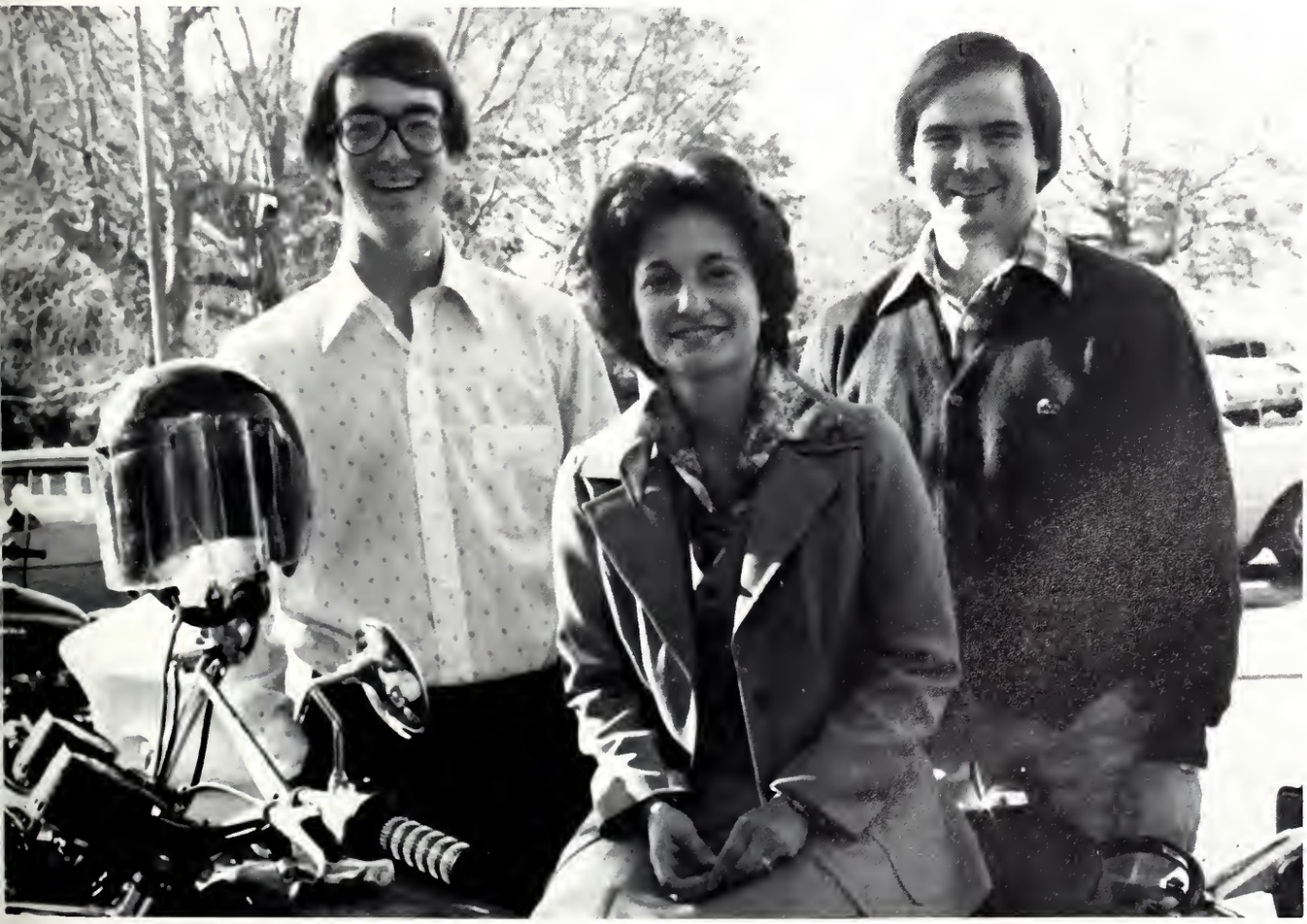

Ken Graves, Frances Prochaska, Gary Jones.

Who's Who

Each year at commencement exercises across the country, a select group of students are called forward to accept one of the most prestigious awards the academic community can bestow — that of being selected to Who's Who Among Students in American Universities and Colleges. Members are chosen on the basis of scholarship, leadership, activities, and honors by a committee composed of twelve members: six students appointed by the SA President and six faculty members appointed by the Faculty Council President.

DEBBIE ADAMSON's musical talents are evident in her membership in MSU Madrigals, Choir and Chorale, and in Sigma Alpha Iota, where she has been President. Debbie is in Cardinal Key and is part of the Dean's Cabinet for the College of Education. KATIE BARWICK is President of Cardinal Key. An S.D. Lee Honors student, she has served as Alpha Zeta Treasurer and Alpha Delta Pi sorority Rush Chairman. Katie is also a part of Omicron Delta Kappa and Hall of Fame. Executive Assistant to the SA President is MARK BOUNDS. Mark is a member of Blue Key and the SA Senate and was President of Smith Hall as a freshman. He worked as Sports Editor of the 1976 *Reveille* and served as Vice-President of Kappa Sigma fraternity. CAROLYN BROOKSHIRE has served Chi Omega sorority as Rush Chairman and as Treasurer. She has Omicron Delta Kappa, Cardinal Key Vice-President, Scotchguard, and UPC Social Chairman to her credit. Carolyn was chosen by Kappa Alpha Order to be a member of their Old South Court. Kappa Delta sorority has KAY BRYANT as its President. Kay is active in the MSU Dogcatchers, Angel Flight, and Omicron Delta Kappa. She is one of few voted to Cardinal Key as a junior. SHEILA BUFFINGTON has served Delta Gamma sorority as Social Chairman. She is active in the Miss MSU Pageant Committee and is also busy as President of AWS. We all know ANDY CAMPAGNA as an MSU Cheerleader. He was also active as President of Elder Statesman and Vice-President of Kappa Sigma fraternity. Andy is a member of Phi Kappa Phi, Omicron Delta Kappa and is State's Mr. MSU.

Debbie Adamson

Katie Barwick

Mark Bounds

Carolyn Brookshire

Kay Bryant

Sheila Buffington

Andy Campagna

Margie Campbell

Beverly Carter

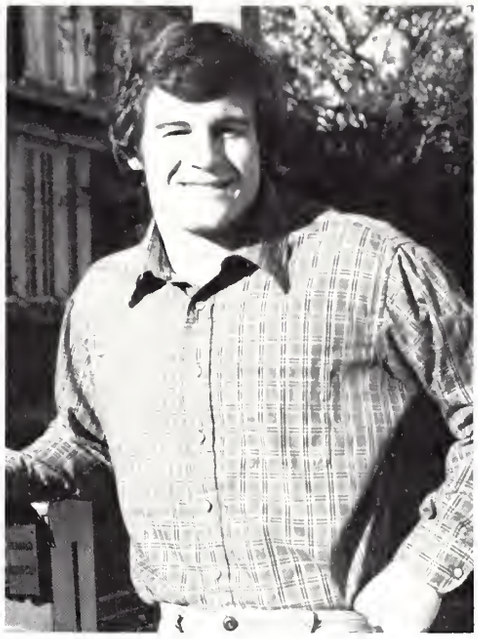

William Coltharp

Sue Curtis

Ron Duckworth

Nancy Emme

Sharon Eubanks

Delta Gamma's President and former Treasurer, MARGIE CAMPBELL is involved in Kappa Delta Pi and Phi Chi Theta. She is a member of Cardinal Key. BEVERLY CARTER, a senior from Meridian, was elected to Cardinal Key and Phi Kappa Phi. An S.D. Lee Honors student, she has worked on the *Reveille* staff as Limelight Editor and Academics Editor. Beverly is a member of Chi Omega sorority. A member of the 1975 and 1976 All-SEC Academic football team, WILL COLTHARP is President of the M Club. He is also honored by Phi Kappa Phi, Alpha Epsilon Delta, and Blue Key. Will is a member of Sigma Chi fraternity. Zeta Tau Alpha sorority President, SUE CURTIS holds membership in Cardinal Key and Omicron Delta Kappa. Sue is Comptroller of Angel Flight and was named to Phi Kappa Phi. Student Association Treasurer, RON DUCKWORTH is honored by Hall of Fame, Blue Key, and Omicron Delta Kappa, where he is Treasurer. He was President of Philo Demos and Alpha Kappa Psi. A true Southern gentleman, Ron has been Vice-president, Secretary and Rush Chairman of Kappa Alpha Order. NANCY EMME is a member of Cardinal Key, Alpha Delta Pi, and Hall of Fame. She exerts her dramatic energies as President of the Blackfriars Drama Society. Nancy also serves as President of Alpha Psi Omega. An S.D. Lee Honors student and SA Senator, SHARON EUBANKS is a member of AA+, MSU Dogcatchers, and National Collegiate Honors Council. She serves as Chairman of the SA Judicial Council and as Vice-chairman of the AWS Judicial Council.

Carolyn Fant

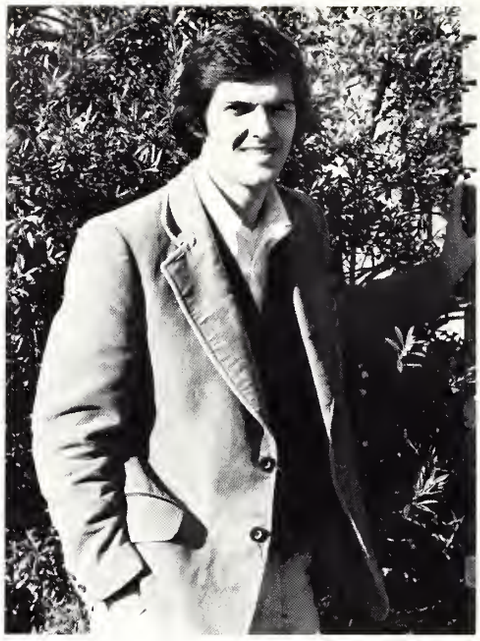

Sammy Felker

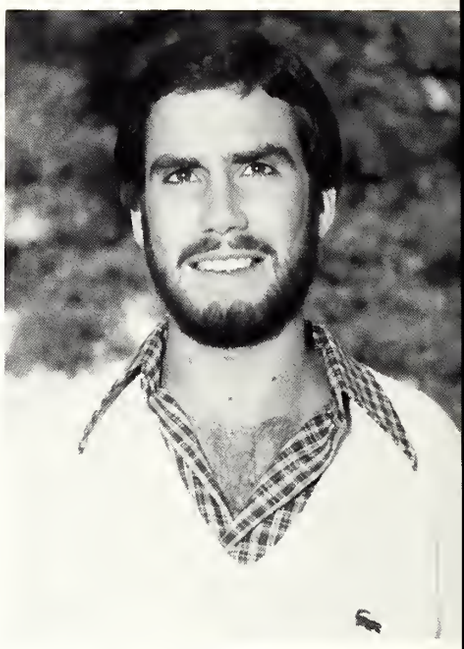

John Futrell

CAROLYN FANT is busy as Vice-president of AWS, Vice-president of Cardinal Key, and Secretary of Scotchguard. She is a member of Omicron Delta Kappa and the Student-Faculty Organizations Committee. Carolyn has served Delta Gamma sorority as Recording Secretary. SAMMY FELKER is President of both Blue Key and the Society of Collegiate Journalists. He is a member of Omicron Delta Kappa and University Christian Fellowship. Sammy has served as President and Vice-president of Sigma Alpha Epsilon fraternity. President of the College of Agriculture, JOHN FUTRELL is a member of Alpha Zeta, Interschool Council, Omicron Delta Kappa, Blue Key, and Lambda Chi Alpha fraternity. He also serves as SA Senator and on the President's Commencement Committee. CARL GAMBRELL has served as Treasurer and President of Lambda Chi Alpha fraternity. He is involved in Blue Key, Phi Kappa Phi, the S.D. Lee Honors Program, and in Alpha Kappa Psi as Vice-president. Carl is also a member of Omicron Delta Kappa. PENNY GIBSON, *Reveille* Editor, is a member of the Board of Publications, the Centennial Committee, and Society of Collegiate Journalists. Selected to Omicron Delta Kappa, she is a member of Chi Omega sorority and a Lambda Chi Alpha little sister. As chairman of the SA Absentee Ballot Drive, CRAIG GIBSON worked hard for MSU students in the Presidential Election year. Craig is a member of the Pre-Law Society and the Young Democrats. He was also a sportswriter for WMSB. SHARION HARP is Chairman of the UPC Lecturn Committee. She is a member of Phi Kappa Phi and serves Delta Delta Delta sorority as President.

Carl Gambrell

Penny Gibson

Craig Gibson

Sharion Harp

Kitty Hatten

John Herzog

Steve Hunt

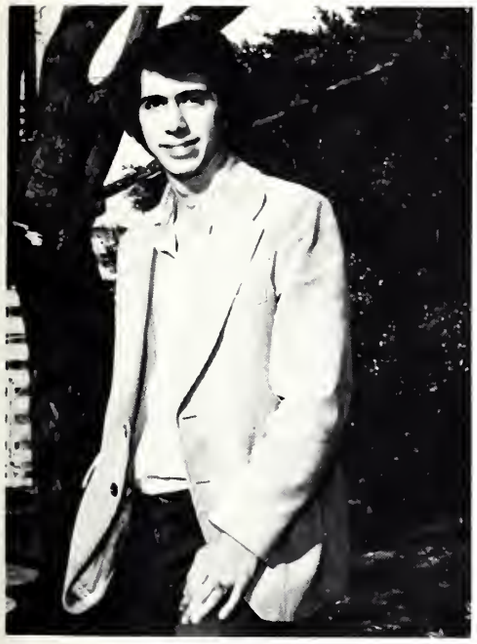

Danny Jaber

Involved in Scotchguard is KITTY HATTEN. She has served as Secretary of Alpha Delta Pi sorority. Kitty is a part of the President's Committee on Readmissions and Human Relations. A member of Blue Key, Phi Kappa Phi, and Alpha Epsilon Delta, JOHN HERZOG acts as Historian of Omicron Delta Kappa. He is involved in Tau Beta Pi as Secretary, in Circle K as Secretary, and in the Collegiate 4-H Club as Treasurer and Reporter. STEVE HUNT was elected Most Outstanding Senator of the SA. He has acted as Publicity Chairman for Region 6 of the Special Olympics. Steve works on the *Reflector* staff and was Co-founder and President of the Fuzzy Buffers. SA Senator DANNY JABER is a member of Lambda Chi Alpha fraternity. Danny was a Legislative Liaison and acted as Attorney General of the Student Association. JOHN JENNINGS, JR. is President of Sigma Chi fraternity. An SA Senator and Attorney General, he is active in Omicron Delta Kappa, in Phi Kappa Phi, and in Blue Key as Vice-president. John is President of Kappa Delta Big Brothers. GARY JONES holds Vice-presidential position in Omicron Delta Kappa, Phi Eta Sigma, IFC, and Philo Demos, where he also served as Secretary. He is a member of Phi Kappa Phi and is President of Beta Alpha Psi. Gary is active in Kappa Sigma fraternity. LARRY KERR has been selected for MSU Hall of Fame. He is a member of Alpha Zeta and Phi Kappa Phi. Larry is also an S.D. Lee Honors student.

John Jennings

Gary Jones

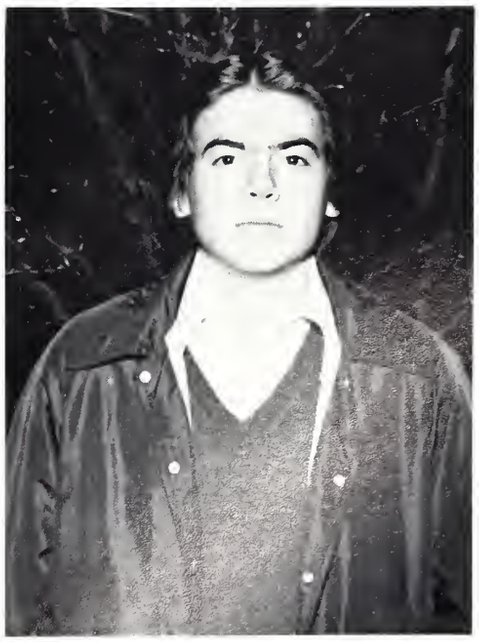

Larry Kerr

Pi Kappa Alpha President and Treasurer, CRAIG LANDRUM has been an SA Senator for two years. His honoraries include Phi Kappa Phi, Blue Key, and Omicron Delta Kappa. DENNIS McCALL is the President of the MSU Baptist Student Union. He is a member of Phi Kappa Phi and Hall of Fame. Dennis served as President of both the MSU chapter of Agricultural Missions Foundation and the General Agriculture Club. MARILYN McCLENDON has served Delta Gamma sorority as Secretary-Treasurer and Rituals Officer. She holds the Office of Secretary in Kappa Delta Pi and of President in the Compass Club. Marilyn is a member of Cardinal Key and Phi Kappa Phi. TANYA McDILL attends MSU on an academic scholarship. As a junior, she was President of Phi Alpha Theta. Tanya holds membership in Phi Kappa Phi. E. B. MARTIN is President of Kappa Alpha Order, in which he has also been active as Treasurer and Rush Chairman. He is Secretary-Treasurer of Blue Key and an SA Senator. E. B. is a member of Omicron Delta Kappa and Alpha Epsilon Delta. LEN MARTIN uses his business major as President of both the College of Business and Industry and of Alpha Kappa Psi. He is a member of Phi Kappa Phi, Omicron Delta Kappa, Blue Key and Hall of Fame. Len is also part of Faculty Evaluation Committee and Kappa Alpha Order. He serves as President of the Interschool Council. Mississippi State's Miss MSU is CHANDLER MITTS. Chandler has been active in Angel Flight, MSU Dogcatchers, and Committee of College and Student Affairs. She is Student Association Vice-president and serves Phi Mu sorority as President.

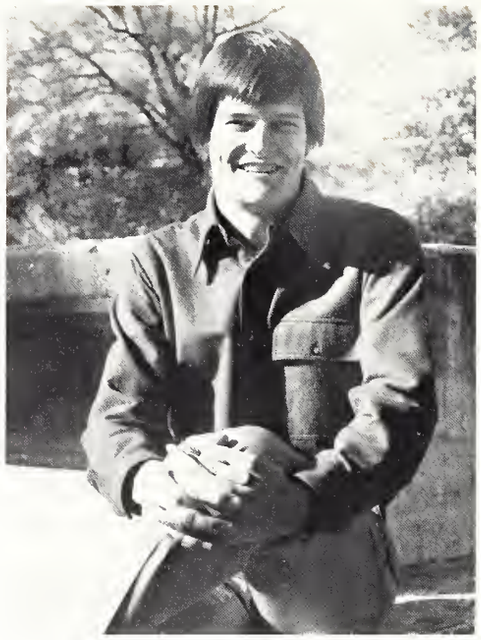

Craig Landrum

Dennis McCall

Marilyn McClendon

Tanya McDill

E. B. Martin

Len Martin

Chandler Mitts

Mary Mosby

Marcia Myrick

Representing Delta Delta Delta sorority, MARY MOSBY acts as President of the Panhellenic Council. She is Chairman of the Union Fine Arts Committee and a member of Omicron Delta Kappa. Senior MARCIA MYRICK was voted Miss Congeniality in the Miss MSU Pageant. She exercises her musical ability by singing with the Madrigal Singers and is a member of Omicron Delta Kappa, Hall of Fame, and Cardinal Key. Marcia serves Chi Omega sorority as President. Alpha Delta Pi sorority President, BONNIE NEELY is assistant treasurer of the Student Association. She is a member of the Committee of 82 and is Service Chairman for the MSU Panhellenic. FRANCES DALFIUME PROCHASKA is busy as Pi Lambda Theta President and AWS Secretary, and was Angel Flight Executive Officer. Her honoraries include Hall of Fame, Phi Kappa Phi, and Cardinal Key. Frances also served Kappa Delta sorority as Secretary. Elected to Hall of Fame, KIM RED has used her musical talents as an MSU Majorette and as a member of the Madrigal Singers. Kim serves Cardinal Key as Secretary-treasurer and is in Phi Kappa Phi and Omicron Delta Kappa. She also served Chi Omega sorority as Secretary. JOYCE SANTOS attends MSU on an Agri-business Career Scholarship. A member of Alpha Zeta, she recruits future MSU athletes as an MSU Dogcatcher. Joyce holds membership in the Food Science and Horticulture Clubs. PHILLIP SHAW is President of the Landscape Architecture Club. He is active on the Veterans' Affairs Advisory Board.

Bonnie Neely

Frances Prochaska

Kim Red

Joyce Santos

Phillip Shaw

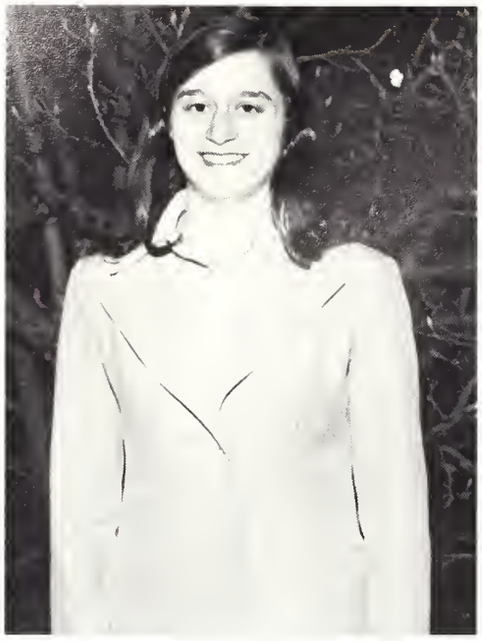

Rebecca Sibley

Robin Stewart

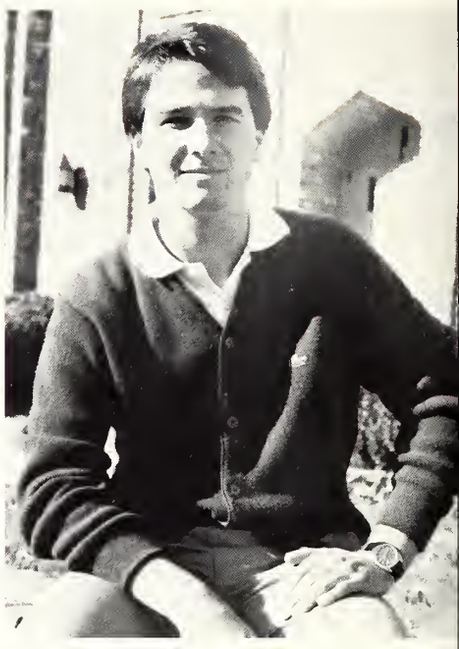

Bee Stricklin

REBECCA CARDWELL SIBLEY is the holder of an Agriculture Alumni Scholarship as well as a Ralston Purina Scholarship. She is a member of Alpha Zeta, Food Science Club, and Dietetics Club. Sweetheart of Phi Mu Alpha Sinfonia is ROBIN STEWART. Robin is a member of Alpha Delta Pi sorority and is the Student Association Secretary. SA Senator BEE STRICKLIN has been President of Phi Eta Sigma and Vice-president of Philo Demos. He serves Sigma Alpha Epsilon fraternity as Treasurer. Bee is also a member of Omicron Delta Kappa and Blue Key. CYNDI TUCKER is an MSU Dogcatcher. Recently chosen for Hall of Fame, she is busy in Zeta Tau Alpha sorority and Angel Flight. A member of the Madrigal Singers, PATTI WALTON is also involved in MSU Chorale and Sigma Alpha Iota. She is active in Alpha Chi Omega sorority. Rush Chairman of Cardinal Key and Vice-president of the College of Agriculture is KAREN WEDGEWORTH. Karen was a Freshman Cheerleader and is active in the MSU Dogcatchers and Alpha Zeta. She is a member of Chi Omega sorority. Alpha Chi Omega charter member and First Vice-president, GIGI WEST has been a majorette in the Maroon Band for four years. Gigi's honoraries include Phi Kappa Phi, Cardinal Key, Phi Lambda Theta, and Pi Delta Phi. The College of Arts and Sciences has MAE BOOTH as its Treasurer. Mae was elected to Hall of Fame, and her honoraries include Cardinal Key and Phi Kappa Phi. She is also a member of Delta Gamma sorority.

Cyndi Tucker

Patti Walton

Karen Wedgeworth

Gigi West

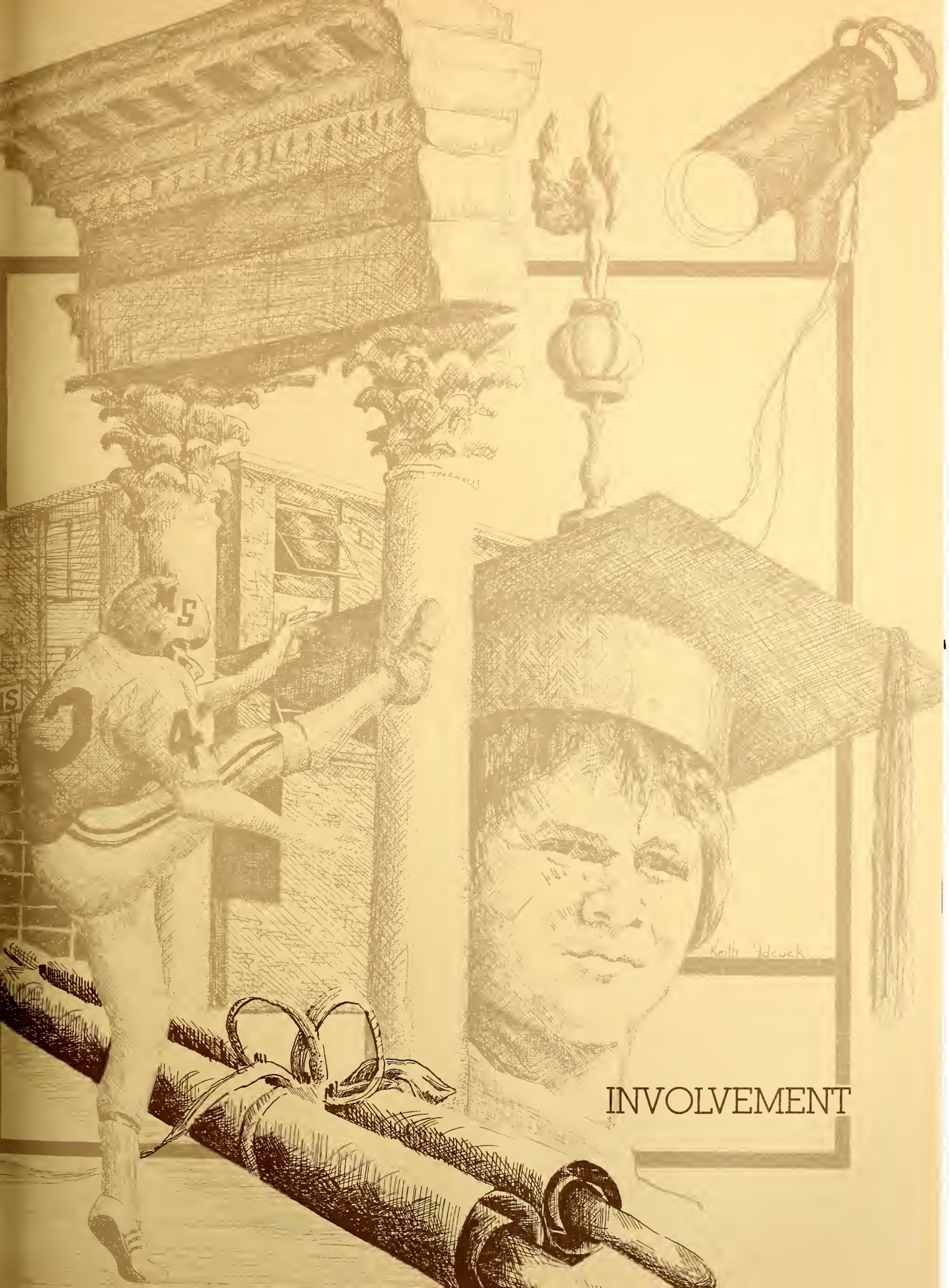

INVOLVEMENT

Never before have we had so little time to do so much.

Franklin Roosevelt

MSU

Organizations 139
Honoraries 225

Editor: Becky Drake

Student Association Officers

Ron Duckworth, Treasurer; Robin Stewart, Secretary; Chandler Mitts, Vice-President; Ken Graves, President.

Cabinet

The Student Association is not for the few but rather for all the students at MSU. All 11,800 students are members of the Student Association, but, unfortunately not all the members participate. Each student contributes two dollars to the SA General fund and three dollars for a concert fee each semester as a result of a campus-wide referendum. The SA funds are used to provide services for MSU students who only have to ask to take advantage of the funds and opportunities. You belong to the SA; GET INVOLVED.

During the 76-77 year a group of Greeks and Independents directed by SA President Ken Graves formed the most responsive student government in recent years. The SA job bank placed the largest number of students in jobs during the bank's history. Absentee Ballot Registration was offered to students during the fall elections for the first time at MSU. With the assistance of the Registrar's office the SA made the complicated procedure simple. Government Appreciation Day brought a large number of elected and appointed state and national officials to the University for the Hawaiian Luau, discussions with students, and a football game. Although the concert program was frustrated during the beginning of the fall semester, continued efforts by the social committee resulted in a successful program. A meal ticket plan, residence hall visitation, and student cooperatives for food and supplies were major projects the SA worked toward bringing into reality during the 76-77.

First Row: Ron Duckworth, Chandler Mitts, Ken Graves, Robin Stewart. *Second Row:* Cindy Foresman, Director of Student Activities; Barbara Pardue, Public Information Director; Sharon Eubanks, Judicial Council Chairman; Mike Marion, Concert and Social Chairman; Mark Bounds, Executive Assistant; Lou Ellen Dennis, Check Cashing; John Ball, Job Bank Chairman; Mark Adams, Legislative Liaison; Sheila Buffington, AWS President; John Jennings, Attorney General; Carter Naugher, Elections Commissioner; Bonny Neely, Assistant Treasurer.

Senate

The 1976-77 Student Association Senate was elected by the largest student vote in recent years. This indicated a rise in student interest in the activities of the SA and the University.

An active student population leads to an active senate. This year's senate investigated constitutional reform, parking problems, and promoted the involvement of the SA in political activity through legislation which created a committee on political affairs. The goals of this committee are to increase students' knowledge of elections, voter rights, and government policies on the local, state, and national level.

The 1976-77 Senate was a young one with fresh ideas, opinions and attitudes — an active senate; reflecting the opinions and needs of the students at MSU.

First Row: Bubba Jennings, Attorney General; Chandler Mitts, Vice-President; Robin Stewart, Secretary. *Second Row:* Cyndee Bardwell, Martha Leigh Watkins, Lynn Chapman, Laurie Rosenbaum, Margaret Newman. *Third Row:* Craig Landrum, Vern Booth, Phil Posey, John Futrell, Kip Brown, Phillip Grice. *Fourth Row:* Erwin Ward, E. B. Martin, Bill Stone, Sammy Felker, Rusty Brown, Paul Mize, Sid Evans. *Fifth Row:* Bee Stricklin, Danny Jaber, Joel Yelverton, Don Mosely, John White, Larny Kerr, Leevel Yarborough. *Not Pictured:* Lynn Posey, Roy Carpenter.

Judicial Council

All the judicial powers of the Student Association Constitution are embodied in the Judicial Council. The Council is composed of six members and a chairman, all of whom are appointed by the SA President with the approval of the SA Senate. Members serve as long as they are students in good standing of the University.

Analogous to the U.S. Supreme Court, the Judicial Council has original jurisdiction over all matters of student discipline, and determines innocence or guilt and punishment in these cases.

First Row: Missy McDonald, Tricia Fields, Sharon Eubanks, Faye Petro. *Second Row:* John Hill, Eddie Hester, Mike Stevenson. *Not Pictured:* Bobby Thompson.

This year's Social Committee has tried to present activities that would attract a large number of the student body. Student input by questionnaire, surveys, and personal interview have played a large factor in decision making. Under the chairmanship of Michael Marion the committee has been organized into an efficient unit and along with advisor Andy Rhoades has been successful in bringing the students effective social activities.

First Row: Jan Galbreath, Ben Puckett, Sherry Booth. *Second Row:* Bill Stone, Jimmy Shoff, Michael Marion, Social Chairman; Pete Williams, Richard Anderson. *Not Pictured:* Andy Rhodes, Advisor.

Social Committee

Student Alumni Council

The purpose of the Council is to bind the students and alumni of MSU into a united fellowship working together for the common purpose of promotion and advancement of the university. The Council also plans, organizes, and carries out many service projects which are of mutual benefit to the students, the alumni, and to MSU.

Ginny Walker, Junior Representative; Marsha Sanderson, Sophomore Representative; Sykes Sturdivant, Chairman; Marylin McClendon, Senior Representative; Nancy Bigland, Freshman Representative.

Established as an organization under the MSU Constitution, the Interschool Council is composed of the student President, Vice President, Secretary, and Treasurer from each school within the University. The Interschool Council serves as an effective liaison between students and faculty.

First Row: Marian Branch, Karen Wedgeworth, Suzanne Little, Mae Booth. *Second Row:* Deborah Gaddis, Cyndy Cambre, Pam Partridge, Margie Campbell, Greg Wilson, David Allen. *Third Row:* Allen Payne, Mark Adams, Lisa Welsh, Lynn Beverly, George Ellis, Len Martinx. *Fourth Row:* John Futrell, Betsy Anderson, Leine Bell, Charles Mortimer, Warren Deas, Allen Williams.

Interschool Council

Associated Women Students

Associated Women Students strives to promote scholarship and leadership among university women, seeks to unify college women, to provide more service opportunities, and to promote women's activities.

TOP RIGHT: *First Row:* Kathy Mcpherson, Christie Jones, Martha Mullins. *Second Row:* Fran Nause, Karen Wedgeworth, Becky Grochan, Cynthia Sidney, Dianne Webb, Becky Burchfield, Retha Verell, Ann Munson, Daphne Cassidy, Olvenia Harris, Leath Johnson. *Third Row:* Missy Bledsoe, Julia Stephens, Ginny Walker, Kathy Stricklin, Susan Brooks, Renee Russell, Ann Thrower, Martha Bourland, Ann Aller, Shelia Heustess, Andee Taylor, Marsh Nichols, Tally Anderson. *Fourth Row:* Kandy Stockstill, Idylette Boozer, Debbie Strane, Beverly Burns, Mary Jo Sherman, Clare Thomas.
BOTTOM LEFT: *First Row:* Jan Provenza, Rae Ann Eggert, Cathy Wood, Mary Beth Ranney, Browning Duffey. *Second Row:* Cindy Stringer, Becky Rose, Teresa Jones, Sandy Franklin, Suzanne Caccamise. *Third Row:* Gwen McDill, Lynda McDonald, Lynn McGrath, Lou Knox, Kimberly Holland.
BOTTOM RIGHT: Carolyn Fant, Vice President; Sheila Buffington, President; Connie Stegall, Secretary; Cyndy Cambre, Treasurer.

Union Program Council

STATE OF THE UNION . . . Wednesday night at the movies averaged 1300 students . . . Hollywood, and vine plant sale is huge success . . . Halloween carnival collects over $1700 for American Cancer Society . . . Rhandi is coming . . . Union celebrates 13th birthday . . . 1st company career day . . . Ralph Nader — standing room only . . . Special events presents the Hawaiian luau . . . Chess, frisbee, golf, billiards, bridge, air hockey tourneys . . . Take a trip to Hawaii, Colorado, Mexico City, or Disney World . . . Watch the MSU Bulldogs on video tape each week . . . Madrigal dinner — colonial style . . . Crafts fair . . . Union calendar . . . Yuletide season opened with campus-wide Christmas carol . . . Students look forward to Bridal fair . . . 2nd annual trivia bowl . . . Hanging of the green . . . Union short courses . . .

CHAIRMEN: *Left to Right Seated:* Gail Eubanks, Fine Arts; Andy Dixon, Holiday Entertainment; Scooter Lucas, Publicity; Charles Allen, Entertainment; Barbara Browning, Special Events; Pete Pirani, Travel; Sharion Harp, Lecturn; Lee Miller, Video Tape, Marsha Sanderson, Social; Bill St. Clair, Recreation. *Standing Left to Right:* David Allen, Student Director; Greg Mann, Program Advisor; Gale Rhodes, Program Director; Ann Elizabeth Baird, Secretary.

Entertainment

First Row: Patty Phipps, Holmes Morrel, Connie Stegall, Keith Maddin, Chuck Allen, Shirley Hass, Vicki Harper, Tommie Bryant, Jill James. *Second Row:* Jennifer Steil, Shirley Coper, Melanie Manor, Kim Miller, Sandy James, Marthalie Miller, Sandra Galbreath, Fontaine Hutchins, Molly Mute, Leslie Gruber, Lynn Barkely, Amy Tanner, Melodie Mitchell. *Third Row:* Jim Bob Setzler, Ronnie Lynch, Roger Setzler, Kelly Mansel, Elise Disetano, Cathy Weir.

First Row: Angie Faust, Tina Hannaford, Amy Young, Patty Ross, Ann Biddy, Debbie Jones, Mary Jane Wooten, Lillian Puckett, Laura Marchesini. *Second Row:* Craig Gibson, Amy Ellis, Denise Lewis, Lynn McDavid, Anne Hawkins, Sherry Porter, Patty Wooten, Gail Eubanks, Chairman; Holli Hinricks, Cindy Allen, Dick Carson.

Fine Arts

Holiday Entertainment

First Row: Mitzi Beasley, Jody Causey, Martha Bourland, Secretary; Glenda Mullins, Shelia Hood. *Second Row:* Carol Curtis, Cissie Warden, Jennifer Jones, Betty Pomeroy, Gaines Batesman. *Third Row:* Sylvia Allred, Vicki Cumberland, Christy Candle, Susan Brooks, Beth Brasher, Angie Gentry. *Fourth Row:* Andy Dixon, Chairman; Denise Skelton, Vicki Crowder, Sherry Sullivan.

First Row: Mike Boyd, Marty Hawkins, Jimmy Hamilton. *Second Row:* Margaret Newman, Dana Dyson, Pam Wells, Ann Thrower, Brenda Lyles, Sylvia Boone, Jane Hillen. *Third Row:* Jay Jenkins, Tom McWilliams, James Allen Smith, Nancy Bennett, Sharon Harp, Debbie Minchew, Dawn Dickinson. *Not Pictured:* Keith Logan, Kitty Ellard, Teresa Whitehead, Suzie Worthington, Johnny Hawkins, Kandy Sanderson.

Lecturn

Publicity

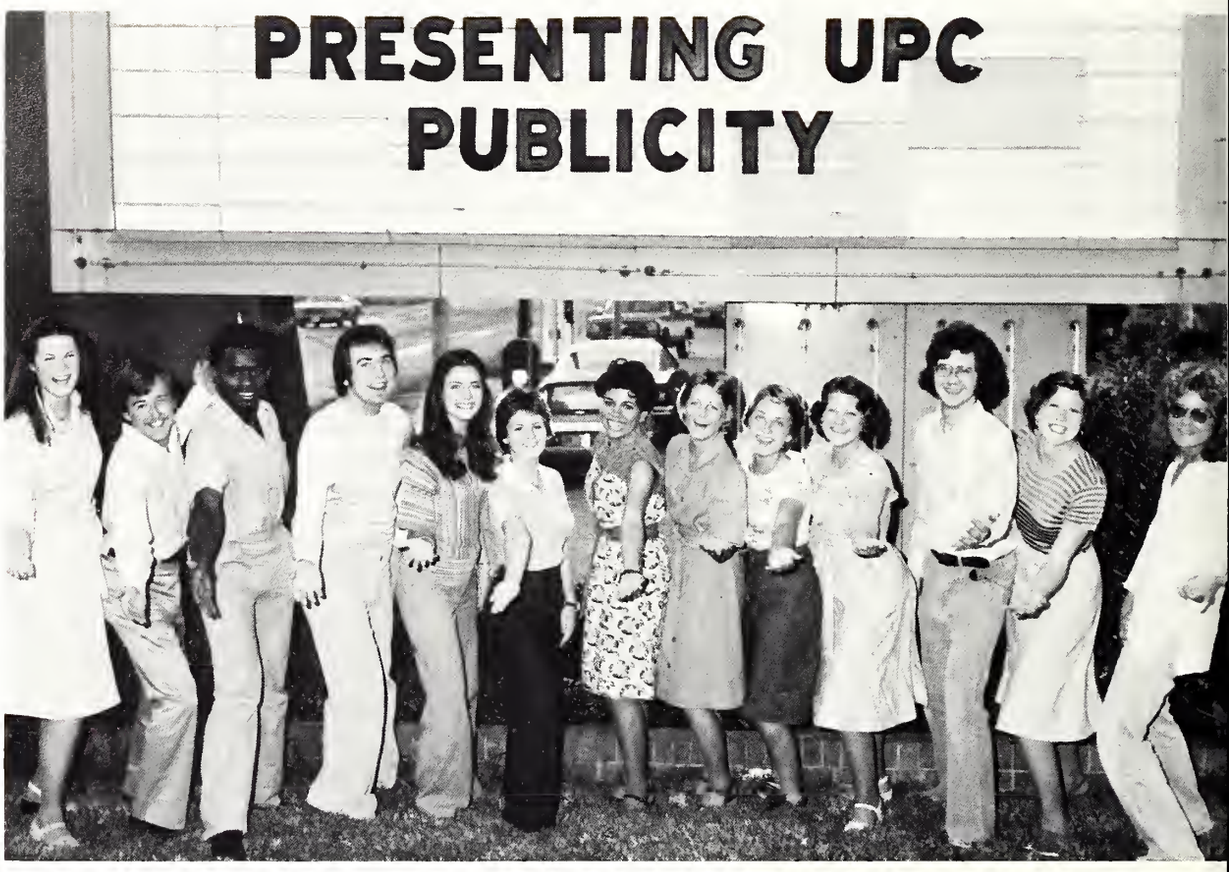

Scooter Lucas, Sam Agnew, Dwayne Bays, Dwight Douthit, Luann Green, Adrienne Pakis, Jocelina Santos, Ann Jackson, Lydia Lofton, Lynn Fant, Howell Taylor, Fran Nause, David Pringle.

Mary Ann Miley, Talley Anderson, Bill St. Clair, Clare Thoamas, Liz Aufdeworte, Basil Twine, Theresa Harris, Derral Ward, Leigh Hontley, Kathy Taylor, Martha Christian, Cathy Ayers, Lynn Smith, Susie Dunn, Louise Evans, Bruce Chapman, Bill Adrian.

Recreation

Social

First Row: Cheryl Goudelock, Sue Ann Edmonson, Cindy Coatsworth, Robin O'Neil, Leslie Spencer, Jane Neil, Grace Ann Fisackerly, Celeste Baird, Sue Wells, Kathy Pyatt. *Second Row:* Margaret Herrington, Lisa Cotten, Jan Coggin, Kay Fiebleman, Lynn Twitty, Rose Leggett, Hope Hamilton, Rae Ann Eggert, Mary Rogers Virden, Maria Harben, Joy Gravalee. *Third Row:* Cathy Hamilton, Susan Head, Beverly Stewart, Amy Kennedy, Susan Radcliffe, Nancy Biglane, Becky Thompson, Jean Marie Tourcott, Laura Yerger, Missy McDonald, Carloe Sanderson, Paula Patterson, Susan Smither, Mary June Adkinson, Fran Sloan, Suzy Rawls, Sarah Chesser, Marsha Klaus, Dee Gee Biggs, Marsha Sanderson; Chairman.

First Row: Denise Lewis, Candy Stockstill, Deloise Jenkins, Nona Vickers, Becky Ladner, Pam Carpenter. *Second Row:* Becky Rose, Terrel Stone, Clara Chadwick, Susan Morrison, Ruthie Fields, Susan Brooks, Renee Russell, Marsh Nichols, Anne Fair. *Third Row:* Cindy Caulfield, Karen Garrison, Keith Chapman, Shauna Stanislaus, Cathy Thomas, Mary Jane Morgan, Lisa Lane, Andree Leckee, LewAnne West. *Fourth Row:* Barbara Browning, Frank Edens, Walker Agnew, Etta McNeers, David Ward, Marian Branch, Dennis Ferrell, Connie Gortney, Garfe Gavin, Lou Knox.

Special Events

Travel

First Row: Lillian Chow, Pam Vance, Erwin Ward, Elsie Camilla Stallings, Pete Pirani, Elizabeth Flowers, Deanna Stallings, Secretary. *Second Row:* Mary Frances Nettles, Caroline Little, Jan Vantrease, Tricia Fields, JoAnn Henningtion, Susan Little, Lillian Powell.

First Row: Mel Mann, Linnette McAnnally, Harry McAnnally, Jay Jones. *Second Row:* Ricky Armstrong, Hugh Johnson, Lee Miller, Brian Clark, Louis May. *Not Pictured:* Rod Little, Bennie Ashford, John Curtis, Larry Guyton, Randy Lancaster, Jan Mason, Mike Montgomery.

Video-Tape

Accounting Club

The Accounting Club was established to provide the students at MSU interested in the field of accounting with information pertaining to opportunities now available in the accounting industry. In order to obtain this information, the club has various guest speakers who are involved in different aspects of the accounting field throughout the year. The club has approximately 75 who meet at least twice a semester. All students interested in accounting are welcome to attend these meetings. The club is seeking to pave a way to the future for the business students in accounting today.

First Row: David Langston, President; James C. Baird, Pam Williams, Elaine Chaney, Shirley Gunter, Susan Albritton, Sharon Nicks, Joan Wright, Secretary-Treasurer; Betsy Newton, Marla Voyles, Dana Leigh Hathorn, Sue Curtis. *Second Row:* Larry Hagler, Sponsor; Darrell Marecle, Vice-President; John Grisham, Robert Cordell, Jimmy John Josey, Mike Bayless, Paul Staires, Tommy Alford, Retha Verell, Susan Sims, Cindy Thomas, Donna Clark, Liz Rosskoph, Cynthia Price, Mary Ann Cotton, Vicki Alvey. *Third Row:* Jack Moss, Jeff Read, Bebus Tate, Bill Billingsley, Ted Butler, Mark Clark, Mike Weems, Mark Jamison, Luther Robertson, Paul Stephens, Hubert McManus, Terry Hickman, James Bassi, Bruce Keith. *Fourth Row:* Charles Fairchild, William Cochran, Riley Sanders, Woody Riser, Douglas Trawick, Tommy Sanderford, Mahlon Sanford, Ronald Aldridge, George Moon, William Hanna, Steve Davis.

Engineering Technology and Business Club

Modern Day agriculture is a combination of many forces such as science, technology, and business. In order for one to understand agriculture, he must have a complete understanding of these forces. This is an organization comprised of students who have a common interest in the technological and business aspects of agriculture. The monthly meetings of the club give the members an opportunity to discuss problems related to agriculture and to meet and hear specialists in some field of agriculture.

First Row: Gil Bridges, Darryl Bruemmer, Warner McBride, Randy Dismuke, Program Chairman, David Gilmer, James Shaw, Vice-President, Rusty Alston, President; David Morgan, Andy Childress, Cecil Turner, Sykes Sturdivant, Dr. R. W. McClendon, Advisor.

The purpose of the Ag Council is to represent the students of the College of Agriculture, to coordinate the various student activities, and to increase public understanding and appreciation of the college and agriculture in general. Some of the major activities include: the publishing of "Ag Expression," the College of Agriculture newspaper and working together on projects of interest to the students and faculty.

First Row: John Futrell, Carol Stalcup, Robin McCrory, Nancy Measels, Susan Little, Karen Wedgeworth, Lynn Beverly, Candy Fullen. *Second Row:* Tommy Scroggins, Bill Kitten, Ross McGehee, Jon Spivey, Rusty Alston, Paul Currie.

Agricultural Council

Agronomy Club

The Mississippi State University Agronomy Club is a charter member of the Student Activities Subdivision of American Society of Agronomy. The purpose of the Agronomy Club is to promote a spirit of unity and professionalism among Agronomy students. Meetings are held on the second Tuesday of each month and are open to all undergraduates and interested persons. A guest speaker usually delivers an address on a topic of current Agronomic interest such as Cotton Production, Soil Conservation, Varietal Tests of Crops, or Seed Programs. A picnic is held in the fall to acquaint new students with the faculty. Later in the year a display is put together to recruit new students at High School Day. Several informal gatherings as well as a Spring Banquet are also utilized. The highlight of the year is a trip to the SAS-ASA convention where students compete in contests and learn leadership skills. This year Ross McGehee, club president, is serving as national treasurer. The other officers for the current year are as follows: Vice-President, H. Dempsey White; Treasurer, Jim R. Nichols, Jr.; Secretary, Donald Tucker.

First Row: Margaret McArthur, Ted Judson, Floyd Trammell, Jim Nichols, Dempsey White, Ross McGehee, Donald Tucker, Clyde V. Smith, Robert Langley. *Second Row:* Leslie Lisowski, Vernon Biggs Langston, James Seal, Gene Smith, David Horton, Larry McMarter, William Carollo, Barry Clanton, Robert McCaskill, Pete Smith, David Warren, David Groner, Darrell Livingston, Wade Stewart, David Pettry, Hunter Andrews.

Agricultural Economics Club

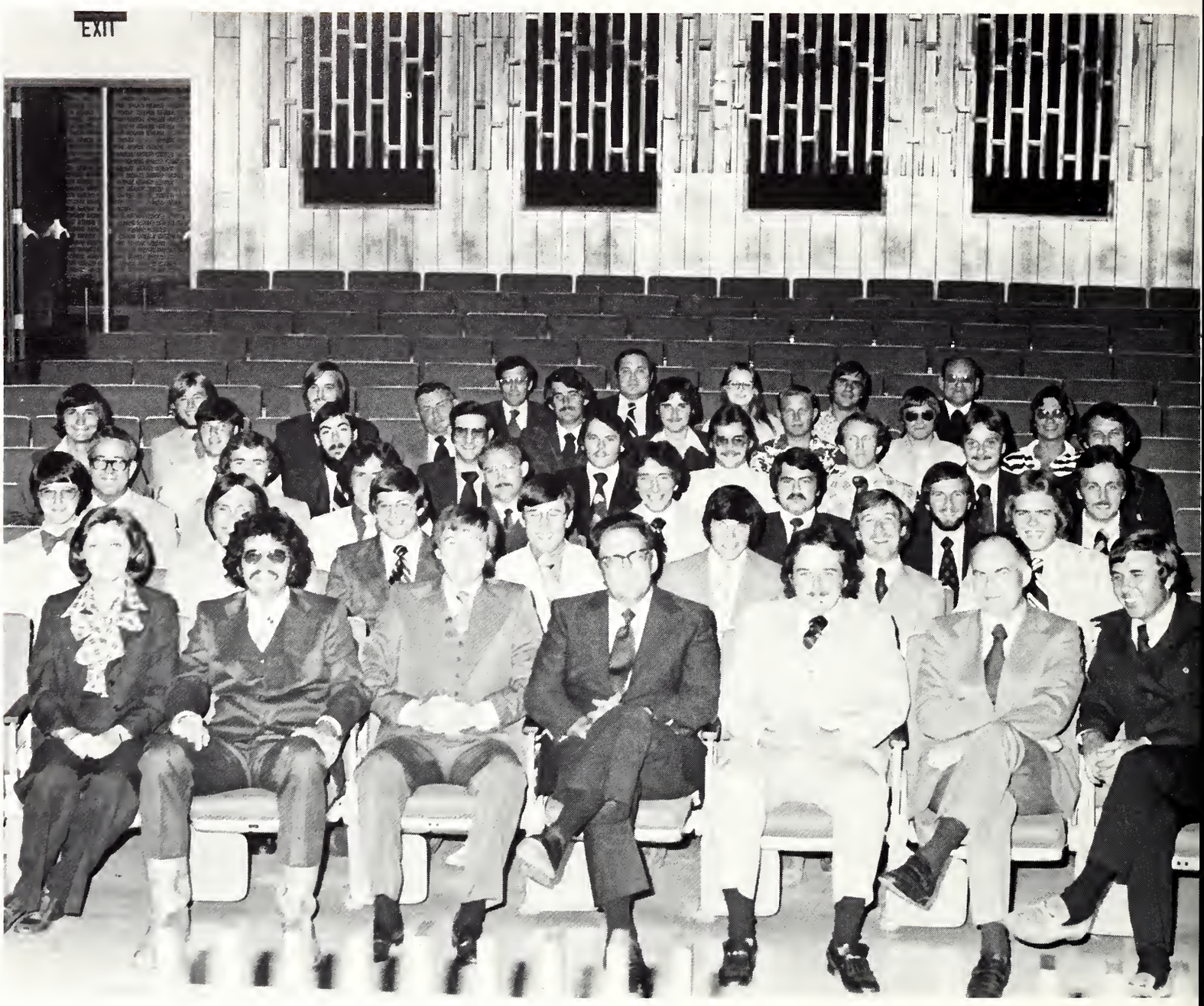

First Row: Sandra Kay Chatham, Virgil E. Arrington, Sam Agnew, Reporter; Verner G. Hurt, Jon A. Spivey, President; Travis D. Phillips, Advisor; Warren C. Couvillion, Advisor. *Second Row:* Timothy E. King, Dale C. Yates, David Hodges, David M. Cameron, Guy J. Johnson, Walker Agnew, Ronald Allen, Vice-President. *Third Row:* Lennie G. Kizer, Derrick A. Dahl, Mickey G. Allen, Bobby D. Gilliam, Daniel J. Bagley, James M. Perkins, Porter Robinson, Charlie S. Forrest. *Fourth Row:* James E. Clark, Larry M. Kilgo, Cleveland H. Marsh, Homer C. Luckett, Treasurer; Ranky R. Kidd, Edmond H. Eason, Robert Burke, Neil R. Clark, John C. Wilson. *Fifth Row:* William L. Pigford, John S. Porter, John E. Waldrop, Kenneth W. Sumerford, Joe G. Shelton, Douglas E. Gordon, John F. Huerkamp, Chad Hoyt Denson. *Sixth Row:* W. Lanny Bateman, Bobby R. Eddleman, Debra Simpson, Mark Pirani, James G. Hamill.

The Mississippi State Chapter of the Student section of the American Farm Economics Association, better known as the Agricultural Economics Club, is composed of students majoring in agricultural economics and other students interested in agricultural economics. Club programs include speakers from business and agricultural background and are designed to both acquaint and stimulate club members. A fall and spring picnic, intramurals sports competition, and other activities all offer members an opportunity to develop their capacities for leadership and responsibility while making new acquaintances.

Agricultural Missions

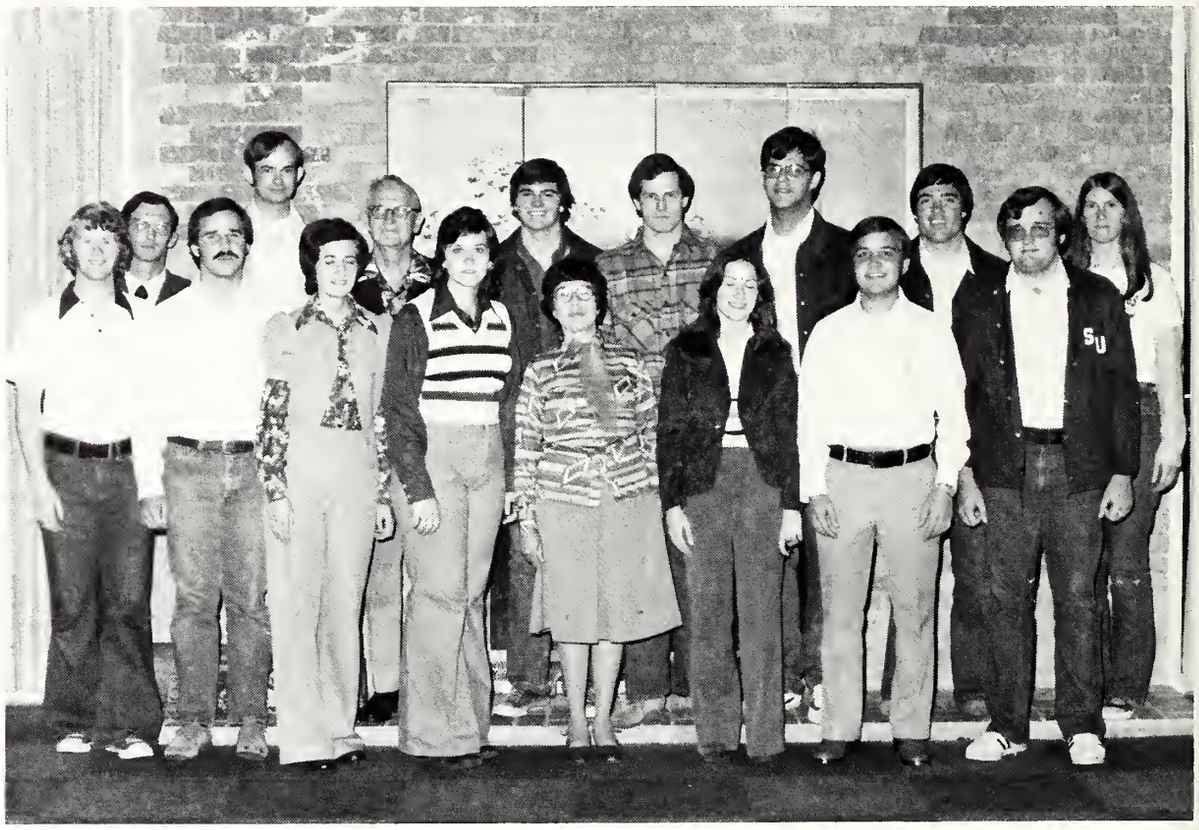

Agricultural Missions Foundation encourages students to learn more about agricultural missions and provides an opportunity for those wishing to support special agricultural missionary projects.

First Row: Ray Still, Joe Daniel, President; Kathy Clark, Secretary; Apryl Anderson, Mary Jutrell, Carol Beattie, Reporter; Dennis McCall, Treasurer; Lynn Bilbo. *Second Row:* John Jones, J. C. McCarty Jr., Ivan Miles, Jim Watson, First Vice-President; Jim Roth, Bobby Richards, Joe Armour, Second Vice-President; JoAnne James.

This club was formed in the fall of 1975 for students majoring in Medical Records Administration, Medical Technology, Physical Therapy, Pre-Nursing, and Pre-Pharmacy. Its purpose is to inform the students in these fields of their respective course requirements and to bridge the gap between schools for allied health services and the MSU student.

First Row: Mary McMillin, Treasurer; Lisa Grey Crawford, Secretary; Dee Monaghan, Vice-President; Jonce Blaine, President; Charles Lowery, Faculty Advisor. *Second Row:* Idonai Bibbs, Cheryl Downey, Jaye Gatewood, Jan Williams, Candy Cochran. *Third Row:* Linda Malone, Deborah Conerly, Kathy Brock, Helen Jordan, Beth Melore. *Fourth Row:* Gail Gillis, Millie Martin, Debbie Edwards, Marcia Stevens, Lynn Dickens. *Fifth Row:* Nina Braswell, Herby Key, Lonnie Atkins, Acie Whitlock, Jr., Loretta Fields. *Sixth Row:* Sharman E. Lang, Delia G. Gates, Retta Cook, Delois Carpenter, Gloria Brown.

Allied Health Service

American Society of Civil Engineers

The student chapter of the American Society of Civil Engineers at Mississippi State University helps provide the student with the opportunity for the beginnings of professional associations. Membership in this chapter assures that contacts can be made with technical and professional agencies. Also, membership offers the chance to take part in the constructive activities carried on by future leaders of the profession. The student chapter supplements regular class and laboratory work, and is the only agency that can relate the professional development of students to the achievement of ASCE.

The frequent meetings of the student chapter provide opportunity for preparing, presenting and discussing papers, comparing impressions of engineering problems, making appraisals of men from their writings, and forming judgements as to the practical aspects of projects thus described. Also, many meetings are given over to outside speakers on technical or professional subjects. Movies and slides presented at chapter meetings give practical understanding of engineering projects. Social activities, too, are an appropriate part of chapter programs. The student chapter's activities also include participation in parent societies statewide, regional and national conventions.

First Row: Dr. Harry Cole, Advisor; Ed Legget, Social Chairman; Ree Ballou, Secretary; Buster Gray, Vice-President; Troy Vickers, President. *Second Row:* David Boggs, Susan Holden, Cindy Gardner, Marion Snowden, Kim Smith. *Third Row:* Alvin Taylor, Jimmy Hammons, Ken Tilghman, Ray Balentine, Steve Shotts, Gary Huff, Brian Campbell. *Fourth Row:* Gary Buzzatto, Ron Burkhard, Robert Dandy, Denny Cole, Ricky Cleveland, Ronnie McMaster, Mike Barth. *Fifth Row:* Abbas Bahar, Louis Crawford, Steve Belanger, Duff Austion, Mark Malone, Rogger Harcrow. *Sixth Row:* Richard Lammons, Edwin Pruitt, Robert Fitzgerald, Charles Curcio, Steve Spangler, Mark Corey, Bubba Hathorn. *Seventh Row:* Ronnie Dickson, David Kent, Billy James, Bob Eley, Steve Trotter, Sam Horton, Billy Smith. *Eighth Row:* Eric Williams, Robert McGlohn, Rick Eason, Joe Price, Reuben Mabry, Dell Coward.

AIAA

The purpose of the American Institute of Aeronautics and Astronautics is to advance the art, science and technology of aeronautics, astronautics and hydronautics. It provides an effective channel of technical communications among professionals in these fields through publications, national and local meetings, seminars and public information services.

First Row: Jans-Hyurkwon, Lynn Hester, Tom Coon, Pilar Garzon, Don Davis, Van Stewart, President; L. R. Hester, Advisor. *Second Row:* Jerry Joyner, Dilip Kumar, Mark Newman, Mitch Bogar. *Third Row:* Rick Harper, Glen Cleveland, Warren Deas, Robert Michols.

The purpose of this organization is to promote the professional development of members by relations with other student chapters and to contribute to the development of Chemical Engineering at MSU.

First Row: John Weeks, Clarence Odem, Chris Jones, Secretary-Treasurer; Mark Losset, President; George Lightsen, Advisor. *Second Row:* Seyed-Mahmoud Mohajeri, Patricia Micheal, Mimi Dannel, Ginger Singletary, Pat Biley, Glenda Powell, Beverly Hollis. *Third Row:* Masson-Koleini, Mike Rhodes, Dennis Reed, James Shamburger, Mike Donohoe, Don Mcleod, Kenneth Dewberry. *Fourth Row:* John Mitchell, Mark Lindsey, Keith Johnson, James Knight, John Shamburger.

American Institute of Chemical Engineers

American Society of Mechanical Engineers

The MSU Chapter is a dynamic organization and has been selected many times as the outstanding regional chapter. This year, the chapter's 50th anniversary, the MSU student section was recognized as the most outstanding chapter in the region and in the nation.

TOP LEFT: Sam Crowder, Chairman; Gary Willcutt, Recording Secretary; Jim Henry, Treasurer; Perry Hitt, Vice-Chairman; Dr. E. W. Jones, Faculty Advisor. *Not Pictured:* Mike Crowder, Corresponding Secretary.
BOTTOM: *First Row:* Mike Crowder, Keith Potts, Mark Snow, James Henry, Amos McCormick, Danny Lewing. *Second Row:* John Elmerick, Gary Wilcott, Jimmy Thompson, George Brown, Dan Blaylock, David Burchfield. *Third Row:* Kirk Harris, David Bellew, Guy Davant, Eddie Osborn, Bill Portas, Mal Morson. *Fourth Row:* Perry Hitt, Fred Vaughn, Jimmy Elgin, Wayne McElroy, Randy Comfort. *Fifth Row:* Bubba Keywood, Khalid Siddiqi.

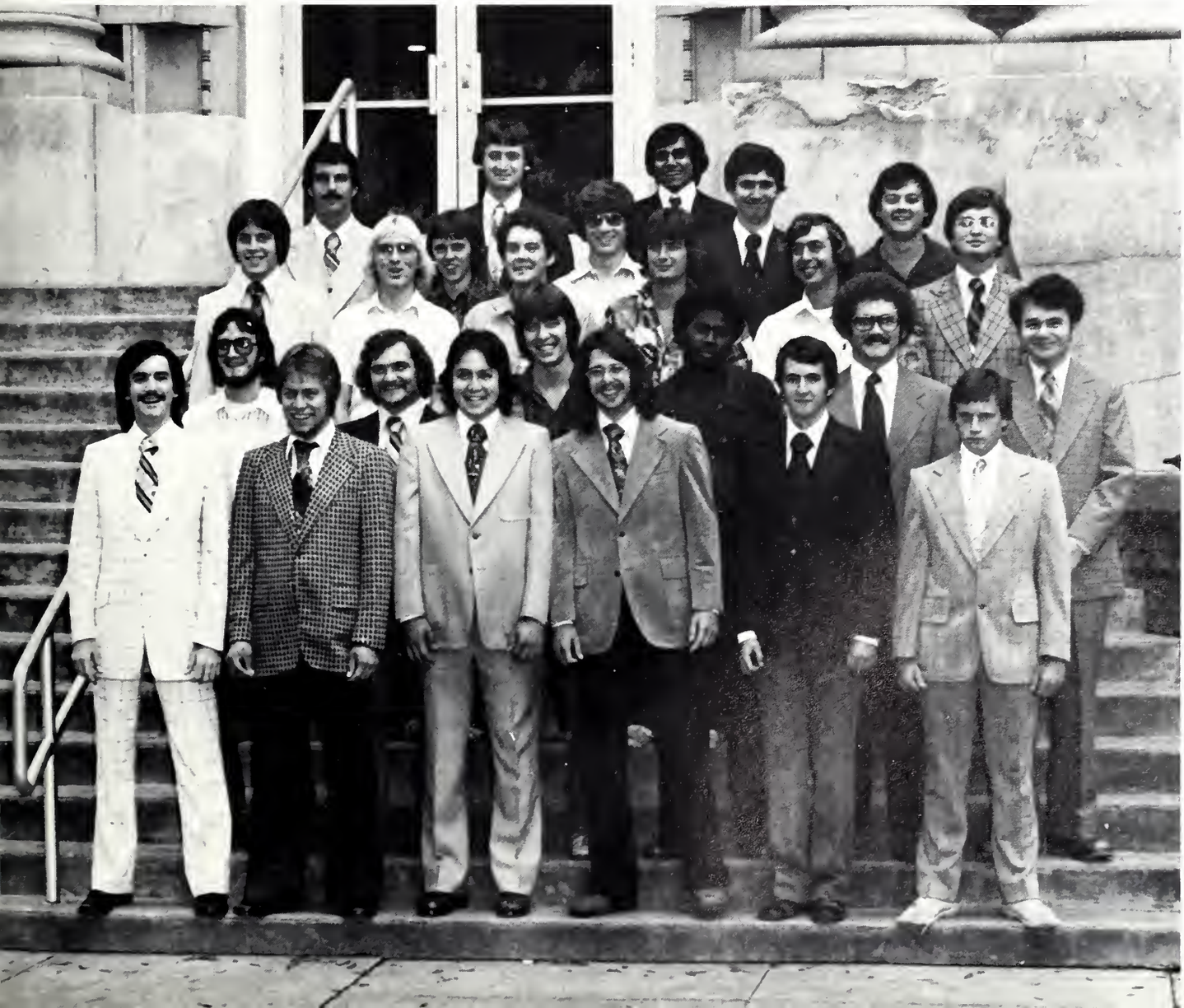

American Institute of Industrial Engineers

The purpose of this organization is to provide programs and activities that will develop and promote interest and professionalism in Industrial Engineering. Students in Engineering or Technology are eligible for membership.

First Row: James Aycox, Francie Rich, Joyce Osswald, Jerrell Campbell, Johnny Long, Randy Mauldin, Linda Andrews, Elizabeth Weissinger, Chuck White. *Second Row:* Joe D. Jordan, Larry Williams, Stephen Perkins, Melvin L. Boyd, Troy H. Branning, Anthony Bignoli, Reddy Budidha. *Third Row:* Larry Dalton, Mike Easley, Thomas Martin, James Setzler, David Holden. *Fourth Row:* Ronny Byrd, Bill Gatlin, Rick Funk, Paul E. Givens; Advisor, Mike Mitchell, Bryson Tallant, Dave Cobb, Michael Van Wick.

The American Nuclear Society at Mississippi State University is a branch of the national organization. The main objectives of the society are the advancement of science and engineering relating to the atomic nucleus, and of allied sciences and arts, and the integration of the scientific disciplines constituting nuclear science and technology. The MSU Chapter contributes to the professional development of its members and promotes Nuclear Engineering through its programs involving both students and faculty. These activities include monthly speakers from the nuclear industry, field trips, campus activities, and participation in various other professional and social programs.

First Row: Susan Hoxie, Earline Millsaps: President, Tammie Hibbard: Vice President, Earl Riley, Danny Pace: Secretary Treasurer, Vernon Guthrie. *Second Row:* Bill Williamson, Lannie Townsend, Paul Frieman. *Third Row:* Jackie Harrington, Dr. Rubin, Mike Hibbard, Steve Neihaus, Lewis Echols, Keith Losset, Perry Kearny, Dennis Barr, Donald Lomax, Benton Hanson, David Anderson, Paul Different, Jimmy Lee, Gregory Sparks, Kent Fortenberry, Dr. Paulk.

American Nuclear Society

American Society of Agricultural Engineers

Agricultural Engineering is that branch of the engineering profession which deals with engineering problems in the agricultural and forest industries. The purpose of the Student Branch of ASAE is to promote professional advancement among the members. Students enrolled in the Agricultural Engineering curriculum, including the Forest Engineering option, are eligible for membership.

First Row: Pete Malatesta, Treasurer; Wayne Braswell, President; Corbert Hollingsworth, Vice-President. *Second Row:* Dr. L. H. Chen, Advisor; Chuck Gramling, Stanley Warren, Dr. R. K. Matthes, Advisor.

This organization promotes an increased knowledge of and interest in computing machinery and its applications, and provides a means of communication between interested persons. Membership is open to all student members of the ACM and MSU.

First Row: Pilar Garzon, Larry White, Julia Hodges, Jim Hill. *Second Row:* Russell Kegley, Jane Rene Ramsey, Debbie King, John Herzog, Richard Carter, Gary Thomas, Anne Coleman, Sue Scott, Joel Overbery, Ronnie Gilmore, Allen Bowron. *Third Row:* Gary Mize, Callien Bibbs, Hay Hussey, David Scott, Pat Harrison, Mike Walker, Murray B. Swartzberg. *Fourth Row:* Richard Weller, Eddie Harrison, Dr. Ellis.

Association for Computing Machinery

Afro-American Plus

The objectives of AA+ are to establish better relationship among the members, to acquire self-identification, to become better recognized as students of MSU, to acquire better relationships with other races on campus, to establish a better social life among the members, and to help in the college students life. Membership is open to any studen after a two week trial period and majority vote of the members.

First Row: Charlie Jackson, Shirley Tullos, Robert Humphrey, Elizabeth Mitchell, Treasurer; Eddie Hester, Jr. *Second Row:* Gloria Rogers Thelma Purnell, Janice Fitzgerald, Dorothy Ward, Joyce Allen, Deloise Jenkins, Beatrie Taylor. *Third Row:* Pauline Jenkins, Cathy Walker Leevel Yarbrough, Angela Bishop, Shirley Caper, Laura Taylor. *Fourth Row:* Catherine B. Dennis, Linda D. Lawrence, Cheryl Clark, Dorothy A. Brownlee, Emmett Carl Drumgoule. *Fifth Row:* Veronica L. McCole, Diana Johnson, Tommy W. Jamison. *Sixth Row:* Debra Agnew, Quinton Booker, Sheila Johnson. *Seventh Row:* Sid Evans, Diane Lewis, Bruce Edison, Remell King, Cathy Gaston, Earthy Jackson. *Not Pictured* Charles Reese, Tyrone Bates, Willie Smith, Cynthia Magee, Butch James.

Black Voices

TOP LEFT: *First Row:* Constanee Pitts, Dorothy Brownlee, Yvonna Bolden, Aszada Polk, Shirley Tullos, Ava E. Fountain. *Second Row:* Annie Hill, Mary Brown, Deloise Jenkins, Belle Shelton, Marchelle Elliott. *Third Row:* Mary Brown, Cheryl Clark. *Fourth Row:* Catherine Dennis, Diana Johnson, Linds Sellers. *Fifth Row:* Sondra Haynes, Loretha McCoy, Thelma Purnell. *Sixth Row:* Janice C. Martin, Lucille Chiplin, Eliza Nichs, Leevel Yarbrough. *Seventh Row:* Mac Sessom, Emmett Carl Drumgoole, Lerada Polk. *Eighth Row:* Robert Humphrey, Windolen Tate, Beryl Amos. *Ninth Row:* Tyrone Bates, Alphonso Walker, Bruce W. Edison. *Tenth Row:* Charlie Reese, Eddie Hester, J. W. Adams, Gene Tate.

BOTTOM LEFT: Eddie Hester, Membership Chairman Executive; Thelma Purnell, Secretary; Quinton Booker, Vice-President; Elizabeth Mitchell, Treasurer; Sid Evans, President. *Second Row:* Tyrone Bates, Robert Humphrey. *Not Pictured:* Charles Reese, Historian; Cynthia Magee, Butch James.

Air Force ROTC

DETACHMENT STAFF — TOP, *First Row:* Jerry Barron, COL Robinson, MAJ Junkin, SST Stallworth, MAJ Crews. *Secon Row:* S. SGT Morris, Mr. Weathersby, Mrs. Ryons.
425th AFROTC CADET GROUP STAFF — BOTTOM: J. Sorell, B. Schmidt, G. Cleveland, M. Conn, A. Jenkins, R. Rarr, M Sluder.

25th CADET GROUP: Larry Farris, Squadron I Commander; Jack Cowart, Squadron II Commander; Julie Beers, Flight A Commander; Henry Gagne, Flight B Commander; Randy Moore, Flight D Commander; Kenneth Bankston, Flight E Commander. *First Row:* Debra Agnew, Shirley Yullos, Martha Hoagan, Dorothy Rattiff, Walter Owen, Steve Stermer, Mary Ratliff, Mark Berkowitz, Douglas C. Milton, Brian Birmingham, Sloan Manners, Willie Taylor, Becky MacNeill. *Second Row:* C. W. Massey, M. Fore, W. Smith, M. Dawson, L. Boothe, M. Clanton, K. Stalus, R. Taylor, R. Gibra, R. Rouse, G. Mordecai, S. Domino. *Third Row:* L. Echols, G. Jones, E. Eddfer, J. Elliott, A. Perkins, J. Bryan, G. Edwards, N. Heinkl, H. Russell, G. Hilton, W. Buntin, M. English. *Fourth Row:* B. Schmidt, Raymond Waldinger, G. W. Mathis, B. Day, D. Thaggard, G. Lewis, J. Hollingsworth.

BLUE KNIGHT — TOP, *First Row:* K. Bankston, V. Stephenson, J. Beers, T. Hannaford, C. Kern, M. Newman, B. Day. *Second Row:* H. Gangney, B. Colotta, S. Tollos, S. Norwood, C. Smith, G. Edwards. *Third Row:* J. Elliot, N. Heindel, K. Shepherd, W. Taylor. *Fourth Row:* K. Sellers, D. Agnew, M. Hogan, B. Schmidt, G. Cleveland, R. Moore.
ARNOLD AIR SOCIETY — BOTTOM, *First Row:* W. Smith, Chaplain; K. Bankston, Comptroller; C. Smith, Liaison; M. Sluder, Deputy Commander; C. Karn, Administrative Officer; K. Smith, Operations Officer; J. K. Shepard, Information Officer. *Second Row:* J. Sorrell, F. Spanks, S. Honwood, M. Conn, J. Culpepper, D. Agnew, M. English, K. Sellers. *Third Row:* G. Mathis, G. Cleveland, A. Jenkins, H. Gagne, J. Beers.

COLOR GUARD — TOP LEFT: C. Karn, H. Gagne, M. Flowers, C. Smith. BOTTOM: Cadet Lt. Col. Glenn D. Cleveland, Cadet Colonel Michael H. Sluder.

Angel Flight is an auxiliary organization to the Arnold Air Society, an honorary AFROTC organization. Angel Flight's main purposes are to promote AFROTC and assist the university and community in many ways. Angels act as hostesses for the university and participate in recruiting for the Air Force. Angels find happiness in doing things for others — whether it is having a picnic with small children, playing basketball at 3 a.m. for Muscular Dystrophy, assisting in blood drives or having a party with the Arnold Air Society. Happiness is being an Angel!

TOP RIGHT: *First Row:* Sue Curtis, Comptroller; Jackie McManus, Administrative Officer; Cindy Smith, Pledge Trainer. *Second Row:* Susan Smither, Information; Carol Abshier, Operations Officer; Tina Hannaford, Commander; Christie Coats, Executive Officer; Captain John Burleson, Advisor.
BOTTOM LEFT: *First Row:* Tina Hannaford, Christie Coats, Beth Holland, Carol Abshier, Cindy Smith. *Second Row:* Emily Distefano, Suzanne Nanney, Margaret Newman, Donna Robertson, Clare Thomas, Suzanne Sims. *Third Row:* Dee Gee Biggs, Amy Tanner, Rebecca Roper, Robin O'Neil, Vivan Stephenson, Amy Young. *Fourth Row:* Sherry Sullivan, Jane Hillen, Becky Rose, Barbara Kerkhoff, Bit Smither, Sue Curtis. *Fifth Row:* Jackie McManus, Melissa Williams, Etta Mcneer, Ginga Davis, Renee Crowe, Becky Batson. *Sixth Row:* Beth Collota, Cyndi Tucker, Captain John Burleson, Mary Gail Thomas, Barbara Stephenson.

Angel Flight

The Scotch Guard Chapter of L'Esprit de Corps, founded on the campus of Mississippi State University on March 3, 1969, is an organization dedicated to promoting citizenship, rendering service to the University, and establishing interest in the United States Army, the reserve Officers' Training Corps and Mississippi State University. Members of the Clan are easily distinguished among the student body in their uniforms of kilts and tartans. The plaid is symbolic. It is an interwoven maroon and white, the official colors of MSU, and green, representing the uniform of the United States Army. While acting as sponsors for the corps of cadets as well as official hostesses for the Reserve Officer Training Corps, the members of the Clan find many opportunities to display their abilities in worthwhile civic and school sponsored projects. Scotch Guard also served as the National Headquarters for L'Esprit de Corps in 1970, 1973, and 1976.

TOP: *First Row:* Carolyn Fant, Secretary; Gail Eubanks, Vice-President; Lisa Welsh, Commander. *Second Row:* Janet Culliver, Martha Mullins, Lynn Moorehead, Treasurer; Robin Sharp, Publicity; Linda Frankel, Nationalization; Renee Rusell, Hope Hamilton, Patty Thompson. *Third Row:* Merrill Russell, Melodye Mitchell, Mary Jane Wooten, Susan Horn, Libby Compton, Arrixie Garretson, Cathy Herman, Mitzi Schaffer, Jane Neill. *Fourth Row:* Cindy Woodruff, Dana O'Neil, Betty Cook, Ann Williams, Carolyn Brookshire, Kitty Hatten, Lillian Puckett. *Fifth Row:* Beth Shields, Kathy Stransky, Ellen Whitlock, Cyndee Bardwell, Gail Gilbert. *Sixth Row:* Maj. Whitlock, Lynn Fant, Jill James, Leslie Gruber.
BOTTOM: *First Row:* Linda Frankel, Lynn Moorehead, Kitty Hatten. *Second Row:* Carolyn Fant, Lisa Welsh, Gail Eubanks, Robin Sharp.

Scotch Guard

Army ROTC

CADRE AND STAFF — TOP, *First Row:* SGM Larson, COL Sargent (PMS), MAJ Whitlock. *Second Row:* SSG Marrero, CPT Borland, CPT Behrens, CPT Farrell. *Third Row:* CPT Miller, SFC Royals, MSG Casey. *Fourth Row:* Mr. Joe Pope, Mrs. Gwen Mills, Mrs. Nelle Elam, Mrs. Ruth Wullis.
DISTINGUISHED MILITARY STUDENTS — BOTTOM, *First Row:* Phillips, Box, Armstrong, Boucher, Bianca, Clark, Stevenson, Somers, Campbell.

CADET OFFICERS: CPT Smith, CPT Whitt, COL Clark, MAJ Bianca, 2LT Reed, 2LT Armstrong. *Second Row:* 1LT Walsh, 1LT Keith, 1LT A. Costa, 1LT Crawley, 1LT Sansing, 1LT Laird. *Third Row:* LT COL Boucher, CPT Campbell, 2 LT Rayborn, 2LT Samer, 2LT Box. *Fourth Row:* Hedgepeth, CPT Wofford, Holder, 2LT Phillips, Sparese.

BRIGADE STAFF — TOP, *First Row:* CPT Whit, (S1/54), LTC Boucher (X-0), COL Clark (CDR), MAJ Bianca (S3), 1LT Keith (PAO). *Not Pictured:* SGM Stevensons.
A COMPANY — BOTTOM, *First Row:* Campbell, Stephens, Shuman, Pinkerton, Harris, Taylor, B., Fortner, Lumsden, Dearing, Laird. *Second Row:* Reed, Crawley, Elrod, Monroe, Forbes, Taylor, R., Austin, Thornton, Bishop. *Third Row:* Rogers, Marshall, Eichelberger, Crow, Brown, Farmer, Brumfield, Brassfield, Dyess, Banks. *Fourth Row:* Costa, Trimm, Cadenhead, Lowery, Young, Seidl, Owens, Henderson.

B COMPANY — TOP, *First Row:* Cain, Smith, Mickey, Sprouse, Perry, Shorter, Goodman, Herman, Nickle, Haynes, Gray. *Second Row:* Hedgepeth, Blackman, Smith, Mike, Armour, Porter, Daniels, Whitehead, Walsh. *Third Row:* Austin, Waller, Coats, Parker, Bovatsek, Johnson, Wall. *Fourth Row:* Duncan, Carter, Scott, Sloan, Johnson, Cochran. *Fifth Row:* Herring, Peterman, Hall, Mundie, Merritt, Richards.
RANGER COMPANY (LEE'S RANGERS) — *First Row:* Miles. *Second Row:* Sansing, Whitt, Farmer, Cain, Fortner. *Third Row:* Somers, Rogers, Scott, Owens, Johnson, Dearing. *Fourth Row:* Shorter, Sloan, Costa, Carter, Brasfield, Prait. *Fifth Row:* Merritt, Peterman, Cochran, Braun.

SCABBARD AND BLADE — TOP LEFT, *First Row:* Cathy Herman, John Shorter, Captain; Mickey Smith, Second Lieutenant; Vicki Clark, First Lieutenant. *Second Row:* Lee Daniels, Bruce Cain, Voldi Rayborn, Damian Bianca, Major Whitlock. *Third Row:* David Anderson, Mark Scott, Bruce Keith, Eddy Sansing. *Fourth Row:* Raymond Carter, David Laird, Gary Dearing, Karl Johnson. *Fifth Row:* Ralph Phillips, Steve Campbell, Jimmy Sloan, Micheal Box, David Stevenson.
G. I. JOYS — TOP RIGHT, *First Row:* Becky Warriner, President; Cathy Herman. *Second Row:* Cindy Smith, Santa Shorter, Pansy Campbell, Pam Dunn, Linda Andrews. *Not Pictured:* Mrs. Sallie Whitlock, Sponsor; Norma Kimbrough, Secretary-Treasurer.
COLOR GUARD — BOTTOM, *First Row:* James Crow, Gary Dearing, Bruce Cain, Stephen Miles. *Second Row:* Billy Merritt, Jimmy Sloan, Raymond Carter, David Anderson.

ARMY ROTC
MISSISSIPPI STATE UNIVERSITY

Block and Bridle promotes a high scholastic standard and brings about a closer relation ship among the students pursuing some phase of Animal Science as a profession. Any agri cultural student desiring membership must be pledged for three months and meet certai requirements.

First Row: Tommy Scroggins, President; Teresa Stidham, Secretary; Trip Thomas, Social Chairman. *Secon Row:* Gary Blagg, Cindy Brasfield, Charlie Shawver, Debra Kinser, Frand Crawford. *Third Row:* Gary Paul Sin quefield, Mike Howell, Bill Keys, Jim Watson, Daryl Burney. *Fourth Row:* Hal Dixon, Jerry Chappelear, Davi Sumrall, Mark Junkins, George Kane. *Fifth Row:* Beth Church, Susie Jones, Bob Reaves, Mac Johnson, Davi Prichard, Larry C. Walker, Jon Woods. *Sixth Row:* Jimmy Smith Hubbard, Barbara Harnage, Baird Moor Johnny Neergaard, Jude Bonner, Dale White, Bruce Bolen, Lee Robinson. *Seventh Row:* Bernard Machost Ricky Carlisle, Kay Carlisle, Preston Maddox, Jerry Armstrong, Andy Williamson, Burt Pittman, Esquire *Eighth Row:* Calvin Taylor, Jonce Blaine, Susan Stanley, Sandy Chatham, Malcolm Bailey, Jimmy Simons, Ca Harris. *Ninth Row:* Landon Backus, Vice President; Paul Williams, Rick Armstrong, Rice Armstrong, Keylo Gholston, Roger Roach, Greg Giachelli.

Block and Bridle

First Row: Landon Backus, Vice President; Teresa Stidham, Secretary; Tommy Scroggins, President. *Second Row:* Trip Thomas, Social Chairman; C. B. Shawrer, Advisor; Rice Maddox, Treasurer; Greg Giachelli, Yearbook Editor.

Blackfriars

Blackfriars Drama Society was organized at Mississippi State in 1957. The name comes from the Elizabethan theatre in which some of Shakespeare's plays were performed. This year the group produced four major shows. The year started off with the always-successful dinner theatre production of "The Odd Couple," and then "Ondine," "Alice in Wonderland." In addition to producing plays, Blackfriars has been active in the High School Drama Festival held each spring at State. Membership in Blackfriars is open to all students in the University and can be obtained by frontstage or backstage work. Members who earn sufficient points are eligible for membership in Alpha Psi Omega, national dramatic honorary.

First Row: Teri Smith, Earl Goodrich, Jill Bailer, Secretary-Treasurer; Linda Heath, Historian; Kenneth Robertson, Vice-President; Nancy Emme, President; Dr. Dominic Cunetto, Advisor; Cat Jastram, Lady K. Noel, Leland Moffatt, Barbara Nicholas. *Second Row:* Telma White, James Robinson, Elizabeth Arnold, Louis Lenckus, Marie Lyon, Marian Snowden, Kathy Foster, Rick Littlejohn, Kiek Phillips. *Third Row:* Kathy Weks, Laurie Anderson, Shirley Pudas, Mary Lou Young, Darrell Jones, Glen Vanderbeek, Sherry Dungan.

American Institute of Architects

ASC/AIA is the student organization affiliated with the American Institute of Architects. Its purpose is to give the MSU architectural student a contact with the professional architect and with fellow architectural students across the nation and to promote fellowship among architectural students at MSU.

First Row: Bill Topkins, Robert Camille, Steven McInnis, Susan Palton, Gina Hall, Austin Smith, Larry Chism, Taylor Guild, Donna Massey, Jeff Reynolds, Betsy Anderson, Cecile Hicks, Leine Bell, George Johnstoon, David Reed, Kenny Thompson, Dean Foster, Gary Randall. *Second Row:* Bill Tyler, Mike Evans, Ronnie Emery, Steve Essig, Sammy Tonos, Allen New, Don Komara, Jeff Overton, Steve Overcash, Allen Payne, Mark Lipe, Lantz Kutkendall, Chuck Rile, John Hudson, Jim Uinson. *Third Row:* Jiman Person, Clayton Plunkett, Dusty Parker, Bob Luke, Kerry Turnage, Dallas Leung, Randy McAlpin, Mike Lamberth, Yvonne Thrasher, Jim Brown, Tony Chapman, Charlie Sentell, Richard Eveard, David Ratleff, Dennis Miles, Ann Robinson, John Robbins, Gary Freeman, Tim Rosenbury, Russ Coleman, Mark Davis, George Reed, Steve Brister, Cuff Huggins, Mark Williams, Keith Gaskin, John Mitchell, Randy Stribling, Vernon Rawlings, Tim Muzzi, Brent Holmes, Edgar Burton, Larry Albert, Richard McNeel, James Stergas, Mike Furr, Bill Roberts, Gil Wallace.

The purpose of BSU on campus is to provide a well balanced spiritual ministry as a supplement to the purely academic disciplines of the University — a ministry sponsored and directed by Baptists, but most cordially open to all Mississippi State students who wish to participate. The program of BSU includes vespers and noondays in the Baptist Student Center, frequent times of social fellowship activities, annual emphasis upon basic life choices, seasonal observations, mission trips, Bible study, counseling, seminars, music drama, retreats, and a special ministry to International Students.

First Row: Frank Page, Denise Holiman, Vivian Bellah, Karen Long, Elish Adams, Pat Stroud, Millie Townsend, June Scoggins, Associate Director. *Second Row:* David Shepherd, Dale Touchstone, Tom Daniel, Mark Cooper, Bob Gross, Joe Daniel, Ircel Harrison, Director.

Baptist Student Union

Circle K

With membership open to all students at Mississippi State University, the MSU chapter of Circle K endeavors to better the campus and community environment through the club's various service projects. Sponsored by the Starkville Kiwanis Club and a division of Circle K International, the Circle K chapter here at MSU coordinates efforts on campus such as selling programs at the Bulldogs' home games and managing concession stands at Coliseum events, and in the community such as working with the Starkville Chamber of Commerce in beautification projects and with the Palmer Home Orphanage in Columbus.

TOP: *First Row:* Carol Jones, Corresponding Secretary; Stan Jones, Board Member; Nancy Regan, Recording Secretary. *Second Row:* Gregg Parker, Reporter; Eddie Wood, Treasurer. BOTTOM: *First Row:* Marc Aiken, David Morgan. *Second Row:* Ed Clayton, Nancy Reagan, John Herzog, Melanie Sansone, Ronald Heberling. *Third Row:* Ben Herzog, B. B. Flint, Gregg Parker, Kathy Morgan, Mary Read, Kathy Waldrop, Carol Sue Jones, Eddie Wood, Edwin Flint. *Fourth Row:* Andy Stott, Jay Jones, Bryce Stokes, Jim Chisholu, Stan Jones.

Compass Club

Compass Club is an organization for college students sponsored by Pilot International. The members are selected on the basis of scholarship and leadership qualities. It functions as a service organization that serves both the campus and the community.

First Row: Christie Jones, Secretary; Ann Munson, Lillian Puckett, Becca Smith, Second Vice-President; Melanie Arinder, Suzanne Little, Rita Walker. *Second Row:* Marilyn McLendon, President; Emily Mullins, Becky Batson, Lisa Pichardt, Missy McDonald, Stacy Stanford. *Third Row:* Jane Bird, Idylette Boozer, Lynn Phillips, Debbie Rye, Treasurer. *Fourth Row:* Carter Naughter, Amy Brickell, Melodye Mitchell, Sherry Porter, Julia Stephens, Patty Wooten, Marsha Sanderson. *Fifth Row:* Tom Cooper, Elizabeth Flowers, Alison Smith, Holly Henley, Scooter Lucas, Jeanne Ebey, Celeste Pierce, Martha Mullins, Vice-President. *Not Pictured:* Cyndee Bardwell, Lynne Allen, Dorothy Birchell, Carol Coursey, Becky Drake, Carolyn Fant, Becky Magee, Mary Ann Miley, Deborah Odum, Sherry Sullivan.

The first club of its type in the Southeastern United States, the Collegiate 4-H Club was organized last year to provide friendship, service and recreation to its members.

First Row: Patricia McCluskey, Parliamentarian; Glenna Canfield, John Herzog, Treasurer; Cherie Sartor, Kathy Moargan, Victor Johnson, Karen Wedgeworth, Secretary; Ann Nichols, Johnny Sutts, Ruth Thompson, Reporter; Kathy Litton. *Second Row:* Alvin Rhodes, Jimmy Sloan, Gary Murphreel, Steve McCleavex, David Hayward, Robert Jackson, Ben Herzog, President; Robert Spell, Paul McDonald, John Bryson, Vice-President.

Collegiate 4-H Club

Commerce Cabinet

The Commerce Cabinet is composed of those persons duly elected by the students of the School of Business and Industry. This cabinet strives to improve scholarship, physical facilities, and public relations within the student body of the school of Business and Industry.

TOP: *First Row:* Allen Williams, Vice-President; Greg Wilson, Secretary; Dean Gaines, M. Rogers, Laurie Propst, Treasurer; Len Martin, President.
BOTTOM: *First Row:* Frank Sudduth, Bonnie Neely, Don Whitehead, Len Martin, Laurie Propst, Don Ellis, Gary Jones. *Second Row:* Allen Williams, Greg Wilson, Stephen Holland, David Langston.

Council for Exceptional Children

The CEC is an association of undergraduate and graduate students, teachers, parents, or any persons interested in promoting educational opportunities for all exceptional children, professional growth and standards, interchange among disciplines, interagency coordination, legislative involvement, direct services to children, and professional fellowship and interchange of ideas.

TOP MIDDLE: *First Row:* Cherie Ainsworth, India Ballard, Barbara E. Hawks, Suzy Reed, Vice-President; Bae Durst, President; Pam Maddox, Secretary Treasurer; Carol Ann Millsaps, Dona Myers, Lydia Sharon Sullivan, Kay Moore. *Back Row:* Patti Gilliard, Nancy Mitchell, Dr. Ernestine Rainey, Sponsor; Cecilia Oltremari, Jean Dozier, Mike Samms, Betsy Mathews, Kathy Greer, Pam Barnes, Connie Tallant, Pam Crenshaw, Cindy Enger.

The Dairy Science Club is composed of students majoring in dairy production, dairy manufacturing, and other students, interested in the field. The Club's activities include a fall barbeque to acquaint new students with the entire staff and fellow students and participation in the Ag Fair.

BOTTOM MIDDLE: *Bottom Row:* Norris Robertson, Joey Murphey, Max Anderson, Mel Nicholson. *Second Row:* Vic Lee, Houston Therrell, Mitch Clemmer, David Crawford. *Third Row:* William Gillis, David Garrison, Mac Conerly, Ethan Gillespie. *Fourth Row:* George Schwartz, Maxey Savell, Hart Bailey, Jeff Bearden. *Fifth Row:* Rita Tsai, Libby White, Jimmy Thompson, B. V. Reddy. *Sixth Row:* Pongsi Jittanonta, Marsha Brice, Charlie, Frank Crawford. *Seventh Row:* Ben McCleod, Paul Carruba, Patricia Johnson, Larry Kerr, Don Shumaker, Joe Martin, Ronny Yates.

Dairy Science

Dean's Cabinet

Membership in the Dean's Cabinet for the College of Education is confined to the College of Education officers; the presidents of all the clubs, associations, fraternities, and sororities which are incorporated within the College of Education; department representatives; and any representative the Dean wishes to appoint. The Cabinet is the Student Advisory Council for the Dean. They promote scholarships and improve public relations.

First Row: Mr. J. K. Jones, Pam Partridge, Holly Hendricks, Susan Henderson, Cindy Cambre, Frances Prohaska, Kathy Buckner, Steve Holland. *Second Row:* Lisa Welsh, Dr. Merrill Hawkins, Margie Campbell, Baeburst.

The Distributive Education Clubs of America is open to DE majors preferably. DECA promotes MSU in the high schools by encouraging students to join the DE program. They send delegates to National and State Conventions annually to observe on the high school and junior collegiate level.

First Row: Dianne Peden, Gail Donnell, Norma Riley, Cathy Young, Sharon Stephenson, Jeanie Moak, Donna Vasek, Jill Caradine, Secretary-Treasurer; Gloria Biggers, Reporter; Tucker Hughes, Jackie Dearing, Pariya Nawarat, Teresa Jones, Nancy Beasley, Dr. James E. Patton, Advisor. *Second Row:* Dan Moore, Gary Weaver, Moses Saliba, Thomas Calloway, Gregg Sheffield, Tommy Neal, Phillip Huhn, Larry Henderson, Steve R. Barrett, Craig Cleveland, Tim McMurphy, President; Jeff Vasek, Vice-President; Aldra Garth, Jr., Jimmy Chester.

DECA

Fashion Board

The Fashion Board is composed of selected MSU coeds from a variety of academic majors that was created in 972 to promote goodwill and bring about an awareness of the total aspect of fashion. The group has gained a state-ide reputation for excellence. The Board is available year round to present fashion shows, assist in University ecruiting and serve as hostesses for campus events.

rst Row: Kimberly McCarty, Patricia Pittman, Lori Forbes. *Second Row:* Deb Odum, Angie Burkes, Mary Hunt, Beth Green, Becky Arthur.
OTTOM: *First Row:* Lisa Jarvis, Kathy Bealtie, Janie Bunner. *Second Row:* Marsha Klaus, Jenni Jones, Karen Wedgeworth, Cindy Hughes, Amy Brickell.
hird Row: Kay McCain, Gennie Temple, Camille Curry, Toni Myles, Georgia Cowan, Marie Lloyd, Elizabeth Flowers.

Food Science Club

The Food Science Club is an organization to maintain affiliation with the student division interested in the Food Industry. Members are composed of faculty and staff members.

First Row: Jocelina Santos, Pin Pin Angela Wu, Carolyn Young, Cherie Sartor, Sec.-Treas., Rebecca Sibley, V.P., Janet Allred, Nan Wren, Jo Anne James, Edith Walker, Rita Tsai. *Second Row:* Joseph McLaurin, Dr. G. R. Ammerman, Sr. Advisor, R. Hartford Bailey, Pres., Jim Hearnsberger. *Not Pictured:* Dr. J. T. Cardwell, Advisor.

The Forest Products Research Society, founded in 1975, is the professional organization promoting professional, academic, and social goals of its members in the forest products field. The MSU chapter is one of three student chapters in the U.S. Meeting monthly, it brings speakers from industry, research, and other related fields to keep students aware of events in the forest products industry.

First Row: Dennis Farrell, David Bankston, Hollis Ervin. *Second Row:* Mike Wood, Doug Webb, David Biedenharn, Charles Boyet. *Third Row:* Steve Leker, Don Burnham, Rodney Nicholas. *Fourth Row:* Ron Albritton, Vice-chairman, Dan Theisen, Chairman, Reba Richards, Sec.-Treas., Steve Taylor. *Fifth Row:* Mike Jones, Bill Audenaert, David Cook, James Slay. *Not Pictured:* Bruce Carroll, Membership Chairman.

Forest Products Research Society

Fellowship of Christian Athletes

This organization confronts athletes and coaches with the challenge and adventure of following Jesus Christ. Students must e a member of an athletic team at MSU at qualify for membership.

rst Row: Mike Darby, Duane McNeil, George May, Paul Fullerton, Lee Ozier, Secretary-Treasurer, Shelby Crawford. *Second Row:* Richard Blackmore, hnny Sparrow, James Jones, Bill Maxey, Larry Brooks, Kyle Ball, Homer Jenkins, Coach Ron Polk. *Third Row:* Coach Doug May, co-sponsor, Randall rr, Allen Moseley, Matt Edwards, Steve Carlson, Coach Randy Sterling, Chris Quillian, Coach Mark Johnson, Norman Joseph, President; Coach eorge Whitfield, Coach Mike Dill. *Not Pictured:* Darryl McGlasker, Vice-President.

Forestry Club

The Forestry Club is fun. The Forestry Club is work. It is interesting, informative, entertaining, and rewarding. It i people, professionals-to-be, managers of forest resources. It is the Smokers, Field Day, the Lumberjack Ball, and Con clave. It is a self-supporting student organization of the School of Forest Resources dedicated to promoting Fores Resources professions, goodwill, and good times.

First Row: Winston Savelle, Amy Brown, Chester Hunt. *Second Row:* Randy Bowles, Debby Gaddis, Steve Breckheimer, Johnny Yarber, Joh Petrick, Mike Bid, Tim Payment, Kathy Flanigan, Rodney Kellum, Steve Taylor, Barry Fox. *Third Row:* Randy Jenkins, Bruce Edgar, Dal Brasher, Jr., Lance Stroud, Mike Mikell, Yancy Carter, Monroe Mathis, Steve Smith, David Long. *Fourth Row:* Phillip J. Remel, Phillip Seyme Stephen W. May, Gary Matlock, Bud Downs, Malone Buchanon, Timothy Willis, W. F. Watson, Richard L. Porterfield. *Not Pictured:* Jeff Hay craft.

General Agriculture Club

The General Agriculture Club was established in 1971 in order to increase interest among the students of agriculture and to bring about a closer relationship among those pursuing some phase of Agriculture as a profession. Any student or faculty member of Mississippi State University may become a member of the club with a majority vote at any regular meeting. A program, which includes speakers of interest, is presented at each meeting and at least one social function is sponsored by the club each year.

First Row: John W. Bowen III, Dory Beuson, Mike Williamson, Randy Mize, Secretary; Candy Fullen, President; Mona Williams, Vicky Moore, Floyd Atchison, Charles P. Perkins, Dan Donald, Leon Stevenson, Jeff Clingan. *Second Row:* Stanley H. Walters, Vice-President; Dr. C. H. Thomas, Advisor; Pete Pirani, Treasurer; Tommy Mize, Reporter; Clifton Lewis, Sentinel; Kevin Sweeney, Steven F. Jones, Erwin Gillespie, Ray Tucker, James Allison, Rich Armstrong.

Horticulture Club

The MSU Horticulture Club is considered one of the most active organizations on campus. They meet bi-monthly and their activities include fund raising projects such as the homecoming mum sale, a booth on High School Day, an muscadine sales from the vineyard. With the money raised from the projects, an annual spring picnic is held, student are sponsored to the ASHS convention and money is contributed to the spring trip. Last year they made a contrib ution to the Bicentennial by initiating the construction of a new flagpole on the drill field. This year the main projec will be the renovation of an old greenhouse to be used by the club. At their meetings they have speakers from variou fields of horticulture that keep them informed on the "growing" industry. All interested persons are invited to atten the meetings, which are held the first and third Thursday of each month.

First Row: Karen Sullivan, Historian; Sylvia Thornton, Secretary; Carol Stalcup, President; Susan McCraine, Carol Springer, Denise Jone Beverly Booth, Dawn Lacoste, Debbie Weaver, Norma Hayes, Allyson Marbut, Mary Tkach. *Second Row:* Pat Dennehey, Melanie Jenne Georgia Lamar, Ron Rein, Vice-President; Ann Gibson, Karen Milford, Nancy Yates, Editor; Janis Moore, Louise Mykolyk, Victoria Wilde Erik Bock, Mr. Lester Estes, Advisor. *Third Row:* Joe Tanner, Treasurer; Wes Jones, Kenneth Torres, Ted Hullum, David Gordon, Pat Her man, Rufus Steward, James Stegall, Bruce Walters, Michael Zambrano. *Fourth Row:* Lee Sammons, Rob Whitley, Terry Smith, Sammy Jone *Not Pictured:* Dr. H. L. Hammett, Advisor; James Collins, Carolyn Dollar, John Rushing, Allen Mills, David Davis, Joyce Santos, Ron Alle Bruce Bostian, Helen Hodge, Tim Reed, Kent Schwartz, Walter Peckham.

Future Farmers of America

Future Farmers of America provides leadership training for prospective teachers of vocational agriculture, develops competent aggressive rural and agricultural leadership, encourages participation in a cooperative effort.

First Row: Millie Martin, Junior James, Gary Taylor, James Moore, William Parish, Richard Hartley. *Second Row:* Bobby Marolt, Alton Walley, Merle Shoemate, Allan Harris, Sam Blaylock. *Third Row:* Randy Willis, Jerry Allen, Carter Whiteside, Kirk Allen, Frank Rogers. *Fourth Row:* Voldi Rayborn, Kenny Gaves, Sam White, Ronny Spencer, Lanny McCaleb, Wayne Clemts, Don Hardin. *Fifth Row:* Randy Lowery, Eugene Arrington, Pat Montgomery, Eddie Whitt, James Blackwell, Clark Adams. *Sixth Row:* Jimmy Ruffin, Joey Smith, Michael Lofton, Bert Gentry, Dr. Ronald Brown, Dr. Joseph Lee.

The MSU Home Ec Club is composed of students majoring in the area of Home Ec. Monthly meetings provide programs which are interesting, informative and fun.

S. Alston, S. Black, C. Bledsoe, B. Boil, I. Boozer, T. Breswell, M. Brent, K. Bufford, L. Burnett, S. Burns, G. Canfield, K. Carter, B. Collota, W. Davis, Y. Edge, D. Edwards, N. Eppesson, G. A. Fisackerly, A. Fountain, J. Friday, D. Graves, D. Hammrick, L. Harris, L. Hobbs, M. J. Hogie, S. Hood, D. Horn, D. Humberg, M. Hunt, L. Knight, K. Kingrey, D. Line, A. Laythem, R. Leggett, T. Lesley, S. Little, M. Martin, K. Mason, D. Moffit, J. McClure, R. McCrory, M. McKee, B. McNair, L. Pace, D. Porter, L. Porter, D. Powders, K. Prentess, T. Purnell, L. Ray, R. Ray, C. Roan, M. Rye, C. Sartor, B. Selby, M. Shaffer, D. Sheppard, D. Spengler, R. Stelts, P. Stevenson, P. Stovell, C. Taylor, M. Taylor, B. Thomas, D. Thomas, D. Ward, B. Weathersby, S. Whitehead, S. Wilson, J. Ventruse, M. Young, D. Milner, P. Vance, S. Hutchinson, M. Mullins, C. Anderson, S. Smith, J. Brent, V. Burgess, A. Ellis, J. Harvey, N. Measells, K. Barwick.

Home Economics Club

IEEE

The Institute of Electrical and Electronics Engineers, Inc., known as IEEE, is the world's largest professional engineering society with over 25,000 student members. The purposes of the organization are directed toward advancement in technology and unity among electrical engineers. The MSU Student Branch will utilize facilities in the new Electrical Engineering Building, November 18, to celebrate its fiftieth anniversary. The MSU branch was chosen as one of the ten outstanding student chapters in the nation for the 1975-76 academic year. Activities include monthly meetings, picnics, field trips, and sponsorship of design competition among students.

First Row: K. W. Carlson, Advisor; Walton S. Little, Jr., Chairman; Scott Coleman, Vice Chairman; Alfred Blalock, Secretary; Ted Wolfe, Treasurer. *Second Row:* Patrick Winstead, Darwin Hollingsworth, Steve Kindred, Tommy Overcash, David Alexander. *Third Row:* Tom Robertson, Charles Anding, Alan Bakus, Alica Anderson, Anthony Brown. *Fourth Row:* Ronnie Hughes, Kevin Smith, Joe Spinks, Garry Starr, Bob Hicks. *Fifth Row:* Steve Brantly, David Cotton, Rusty O'Neal, Dale Burks, Steve Burch, Bob Greer. *Sixth Row:* Bruce Houston, John Mauldin, Robert Crisler, Chuck Howell, Pat Wilkins.

Industrial Education Association

The Industrial Education Association is a service organization designed to promote a fraternal attitude among majors in Industrial Education. The Association was organized in 1950 as the Industrial Education Club and has been active since then. Membership is open to anyone in Industrial Arts, Industrial Technology, Trade and Industry, Technical Education, or Distributive Education. Current projects include the "adoption" of an orphan, Christmas baskets, selection of the outstanding Industrial Education student of the year, and a fall picnic. The Association takes an active part in public relations activities to tell about industrial education professions.

First Row: Dr. R. J. Vasek, General Holt III, Larry Farris, Joseph Loggans, Secretary-Treasurer; Eddie Pope. *Second Row:* Curtis Pitts, Eddie Siesiensky, Lesly Busby, Mr. R. L. Reeves, Jr., George Vaught, Charle Riales, President. *Third Row:* Frank Malone, Dexter Gordon, George Johnson, Toby Koby, Vice-President; Jerry Massey.

India Club

The objectives of this association are to promote interest in Indian culture in all its aspects, to create better understanding between India and the U.S., to assist Indian nationals and Indian students at MSU. All Indian students and their spouses may become members. All persons not eligible to become members are eligible for associate membership, but do not have voting rights.

First Row: Mrs. Geeta Pillai, Mrs. Thomas Phillips, Miss Vijaya Shrestha, Mrs. Radhakrishnan, Mrs. Neelam Chemburkar, Mrs. Lekha Krishna, Miss Shaila Pillai, Dr. Champa Nagappa, Mrs. Naoi. *Second Row:* K. Bhojani, Vijay Naik, Dilip Chemburtar, Dr. Thanu Pillai, Jagdish Naresh, Murti Chella, Y. R. Mohan, Miss Hazel Aranha, Krishna Devarayalu, Devidas Nadgarda, Mahan Reddy, H. Nagappa, Farook Alvi, Sonappa K. Gowda, M. Naoi. *Third Row:* N. Radhakrishnana, Nadir Poonawalla, Amitabha Ghosh, Murali Kumbale, Tulsi Dhanani, A. Pasha.

This club is designed to promote interest in landscape contracting and to provide student contact with the landscape contracting industry. Any student enrolled in a landscape contraction curriculum is eligible for membership.

First Row: Mac Ferris, Wilson McClain, Tom Berry, Ray Andrew, Kenny Chapman, Van Mitchell, Clay Andrew, Terry Barrow. *Second Row:* Rick Mitchell, William Leathers, Debbie Wepven, Gene Trepmore, Craig Daughterty, Chris Higdon, Charlie O'Connor, Barry Dagor, Joe Taylor, Gary Breland, Dane Lindorrffer. *Third Row:* Rick Moak, George Cole, Bob Howie, Ottis Pyron, Bill Cole, Kenny Isbell, Joe Bustin, Danny Coates, Jim Tar. *Fourth Row:* James Culpepper, David Brown, Butch Smith, Dick Fetter, K. J. Hafger, Bob Lister, Mike Wardlaw, Dave Bulkley, Don Loosier, Bob Callaway, Advisor.

Landscape Contracting Club

Landscape Architecture Club

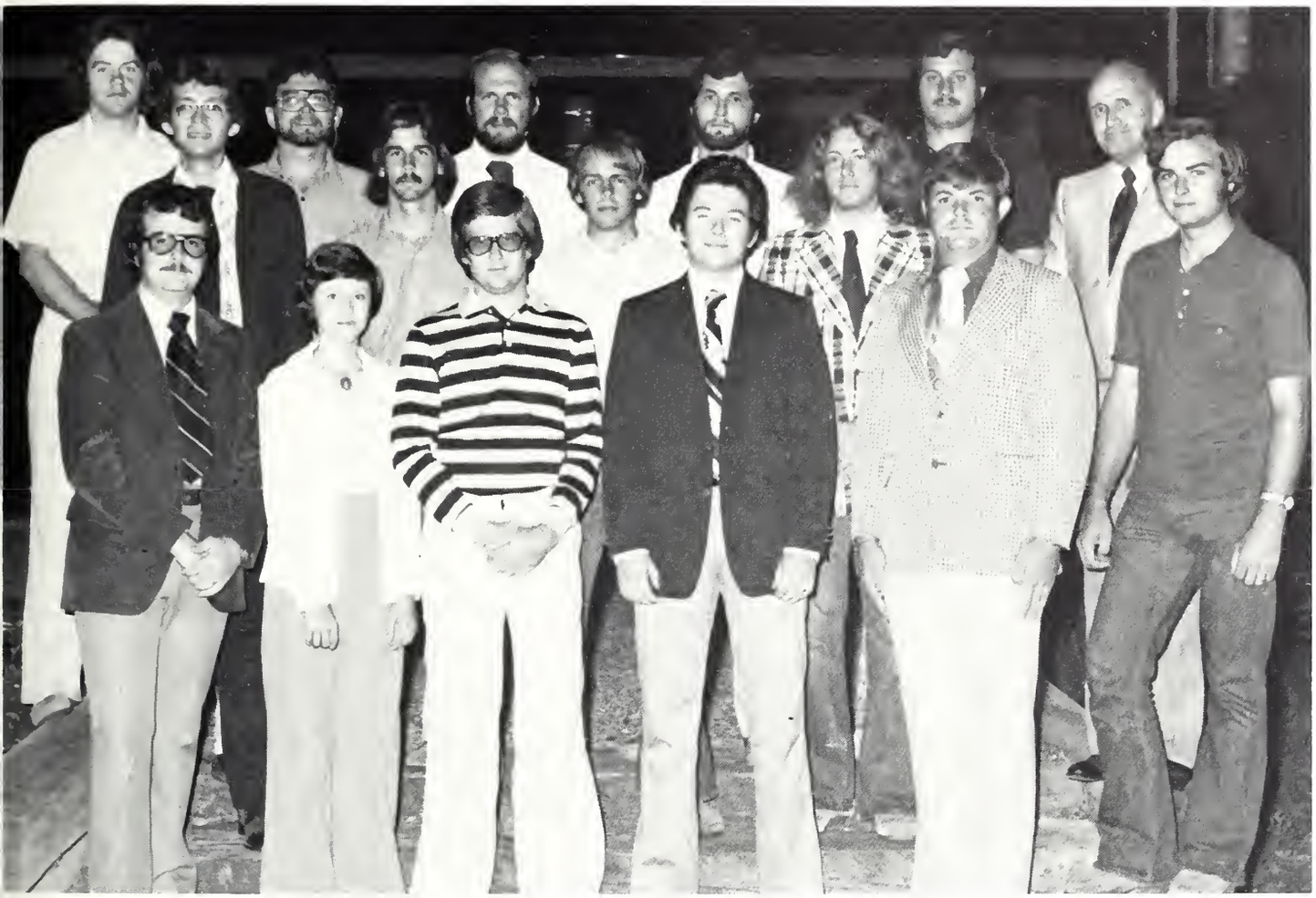

The Landscape Architecture Club at Mississippi State University is designed to encourage members in the study and practice of all phases of landscape architecture here and throughout the state of Mississippi. This is accomplished through the scheduling of speakers and films keeping members abreast of current activities, methods, and practices of landscape architecture. Anyone enrolled in the landscape architecture curriculum at Mississippi State can become an active member.

First Row: Phil Shaw, President; Lawran Bankston, Kent Hawkins, David Scruggs, Secretary-Treasurer; Mike Anderson, Dean Permenter. *Second Row:* Steve Snoddy, Vice-President; Glenn Burns, Butch Estes, Gene Merkl, Reporter; Professor E. C. Martin, Jr. *Third Row:* Philip Hindman, Steve Killebrew, Andy Pouncey, Steve Horn, Bob Whittemore.

M Club

The purpose of this club is to honor athletes earning the "M" letter in inter-collegiate athletics at MSU. The members sponsor numerous charitable drives and spring football games. To become a member, a student must earn the "M" letter under the guidelines set forth by the Athletic Department.

First Row: Richard Blackmore, David Evans, Duane McNeil, Wiley Peck, Rick Moss. *Second Row:* Gavin Rees, Larry Brooks, Norman Joseph, Secretary-Treasurer; Tim Yancey, Robert Sahler, Gerald Porter, Duncan McKenzie, Terry Vitrand, John Carter, Ken Kingrey, Joe Iupe, Brister Sanders, Stan Black, Molly Halbert, Advisor; Will Coltharp, President. *Third Row:* Walter Packer, Vice-President; Ruks Bazunu, John Nespoli, Larry Gilliard, Bill Lee, Mark White, Richard Keys, Mark Trogoon.

The METS help stimulate the interest of Juniors and broaden and improve the background of the Seniors. At monthly meetings a prominent figure in the shipbuilding industry speaks on current aspects of the business world. This exposure, plus two classes working toward a common goal, helps build professionalism, cooperation, interest and the ability to work together.

First Row: Michael E. Wilson, Vice-President; Michael P. Mathis, Collins Brent, President; Frank Drake, SGT at Arms; Earnest Dickson, Davy Murrah, Stephen Miles. *Second Row:* Stephen Rigby, Treasurer; Charles Nugent, Joe Martin, Danny Irby, Fred Haynes, Secretary; P.F.G. Bartlett. *Not Pictured:* David Freeman, David Butler, Robert Flowers, Michael Lenaz, Keith McKay.

Marine Engineering Technology

Martial Arts Club

The purpose of the club is to instill in each martial arts practitioner an attitude of humbleness, dedication for the furtherance of the art, the betterment of self, the organization, and Mississippi State University.

TOP LEFT: *First Row:* Oliver Miller, Assistant Instructor; Eui Park, Head Instructor; Butch Simmons, Head Instructor; Mike Conn, Assistant Instructor. *Second Row:* Lloyd Jackson, Information Officer; Mark Robinson, Treasurer; Karen Murphy, Secretary; Shelby Crawford, Vice-President; Ronny Collins, President.
MIDDLE: Ronny Collins, Oliver Miller.
BOTTOM: *First Row:* Betsy Scales, George Allen, Larry Autman, Bruce Smith, Mary Brown, Margaret Smith, Karen Murphy, Evelyn Ingram, Martha Black, Donna Chandler, Cindy Duncan, Stacey Sanford, Ronny Collins, Ray Martin, Mike Dawson. *Second Row:* Ken Seawright, Bob Elrod, Rocky Palmer, Bill Barfield, Don Self, Woody Robinson, Ronald Hearn, Mark Robinson, Jon Lee, Jim Ray, Harold Harris, Hoover Oliver, Jr., Buddy Hills, Quintin Hensley, Robert Town. *Third Row:* Shelby Crawford, Bill Duke, Glenn Scruggs, Greg Kemp, Andy Allen, Tim Zachary, Lloyd Jackson, Mike Lukacs, Rodney Morgan, Majid Al-Re Fai. *Fourth Row:* Mike Conn, John Anderson, Eui Park, Butch Simmons, Jeffery Webber, Benjamin Neal, Jr., Tim Roberts, Jimmy Lum, Bill Waits, Billy J. Washington, Harry Andress, Eric Crawley, Gary Keller, Glynn Stringer, Jack Dixon, David Keller, Olver Miller.

Mississippi State Broadcasters

MSB was organized on campus two years ago to increase knowledge in broadcasting and to promote an interest in broadcasting in present and prospective MSU students. MSB works in cooperation with the campus radio station WMSB.

First Row: Warren Strain, Marillyne Murry, Jody Causey, Peter Turpel, Susan Anderson, Doty Blont, Lil Kirkpatrick, Jan Galbreth, Savid Sandefur. *Second Row:* Gregg Wanko, Al Parker, David Brooks, Jimmy Orkin, Steve Keller, Cary Blake, Lynn Phillips, Lee Welch, J. W. Lann, Tom Bailey.

The Mississippi Society of Biological Engineers exposes engineers to the new opportunities and developments in the field of Biological and Bio-medical Engineering. The Society plans a picnic each semester and also participates in the activities sponsored by the Engineering Council.

First Row: Jerry Gilbert, President; Sherrie James, Secretary-Treasurer; Stephen Murphy, Vice-president. *Second Row:* Angela La Farge, Tracy Milton, Alicia Anderson, Wesley Griffith, Dewey Chin, Martin Hill, Dr. R. Larry Dooley, Sponsor. *Third Row:* Roland Garretson, Burce Barton, Greg Duerschmidt, Charlie Lindley, Shellie Dorman.

Society of Biological Engineers

Maroon Band

ldridge, K., Alexander, S., Allen R., Atchison, M.A., Babb, R., Bagley, P., Bardwell, ., Barfield, W., Barnes, G., Barnes, M., Barrentine, C., Barth, D., Bazemore, E., aesly, L., Beck, P., Beers, P., Bishop, D., Bobb, G., Borum, C., Borum, T., Brewer, B., rewer, R., Broadhead, B., Broadhead, D., Bromley, C., Buckley, E., Burnham, E., urnham, D., Burns, D., Burns, T., Burrows, A., Carlisle, S., Carpenter, C., Carr, M., hildress, M., Clark, J., Clark, P., Cleveland, G., Cobbs, A., Cochran, L., Coleman, B., ook, B., Cook, D., Cooley, S., Cotten, B., Cotten, P., Covington, D., Cowden, J., Cox, ., Craig, N., Cutts, S., Daniel, S., Dannel, M., Davis, C. J., Day, R., Dickens, F., obbs, D., Duncan, C., Eady, E., Echols, G., Elgin, J., Eubank, R., Formby, A., Foster, ., Funderbury, M., Furr, A., Galbreath, J., Gallop, D., Gardner, A., Gatewood, F., athings, K., Godbold, R., Goff, S., Greer, B., Griffin, D., Griffin, G., Grisham, M., uess, E., Hailey, M., Hall, K., Hansen, V., Hardemen, S., Harper, L., Harrington, D., arris, R., Harrison, L., Harrison, L., Harrison, M., Haynes, H., Herndon, T., Hicks, P., ill, D., Hines, F., Hollingsworth, B., Holston, B. L., Hudson, P., Hughes, R., Hunter, . J., Ivey, D. J., Jackson, E., Jackson, K., James, S., James, T., Jones, C., Joseph, R., KEa, C., Keen, C., Keys, D., Knott, R., Lackey, G., Laird, R., Lewis, R., Loggans, J., oper, J., Luke, D., Lumpkin, D., Lyon, M., McBay, B., McCann, R., McCaskill, T., cCormick, A., McCraney, K., McKenzie, L., McNeeley, J., McQuarry, L., Maasey, ., Meeks, E., Middleton, M., Miller, J., Mitchell, B., Moore, B., Moore, D., Morris, J., orson, J., Moseley, K., Muckelrath, J., Muse, S., Oman, G., Osgood, D., Owens, J., arker, M., Parnell, L., Parrott, D., Paul, L., Paul, S., Pearson, B., Pedigo, P., Penton, R., erry, A., Pierce, M., Pipkin, M., Polk, M., Putnam, K., Randle, L., Randle, N., Ranom, B., Regan, N., Robert, P., Roberts, L., Roberts, S., Robertson, J., Robertson, K., obinson, J., Rodgers, P., Rowell, S., Sauls, B., Shamberger, J., Shamberger, J., Shanon, B., Sharpe, B., Shaws, S., Simpson, J., Sims, G., Smith, L., Smith, N., Smith, P., mith, T., Soper, R., Stewart, D., Stewart, M., Still, R., Stough, R., Thompson, D., hrower, J., Turnage, K., Waldrop, K., Walker, R., Walters, S., Ward, D., Webb, S., elch, L., West, G., White, L., Whitten, G., Wilkes, F., Wilkins, P., Williamson, A., illiford, C., Wilson, D., Wood, D., Wood, E., Worley, S., Yates, C., Yates, D., Johnon, E., Maher, R., Monroe, K., Rushing, J., Yarbrough, L., Frazier, S. D., Russell, B., shford, B., Case, P.

The 1976-77 MSU Maroon Band had an extremely busy and productive year as it performed at eight football games, two parades, and was the featured guest band at the Tupelo Band Festival. Directed by Dr. Peyton Crowder, Assistant Director Kent Sills, Choreographer Carolyn Crowder, and Graduate Assistant Ricky Bishop, the band made a major contribution to the Bulldogs' winning season. Band officers were: President, Stuart Worley; Drum Major, Ted Burns; Vice President, Calvin Burnham; Secretary, Debbie Bishop; Treasurer, Sharon Walters; Percussion Captain, Charles Williford. Pam Hicks served as Head Majorette, with Lisa McQuary as Assistant Head Majorette and Gigi West as Majorette Lieutenant. Billie Jo Hunter was Rifle Captain, with Assistant Debbie Ward. Debra Moore served as Flag Captain and Sherrie Paul as Assistant Flag Captain.

The Symphonic Band performed several concerts on campus and made an extensive tour of south-central Mississippi. The Symphonic Band also hosted the 24th Annual New Materials Clinic, which featured guest performances by high school bands from Picayune, Pearl, Fayette, Ala., and Pensacola, Fla.

One of the outstanding features of this edition of the Maroon Band was the superb Drum Line which was featured at many of the Band's performances.

Stage Band

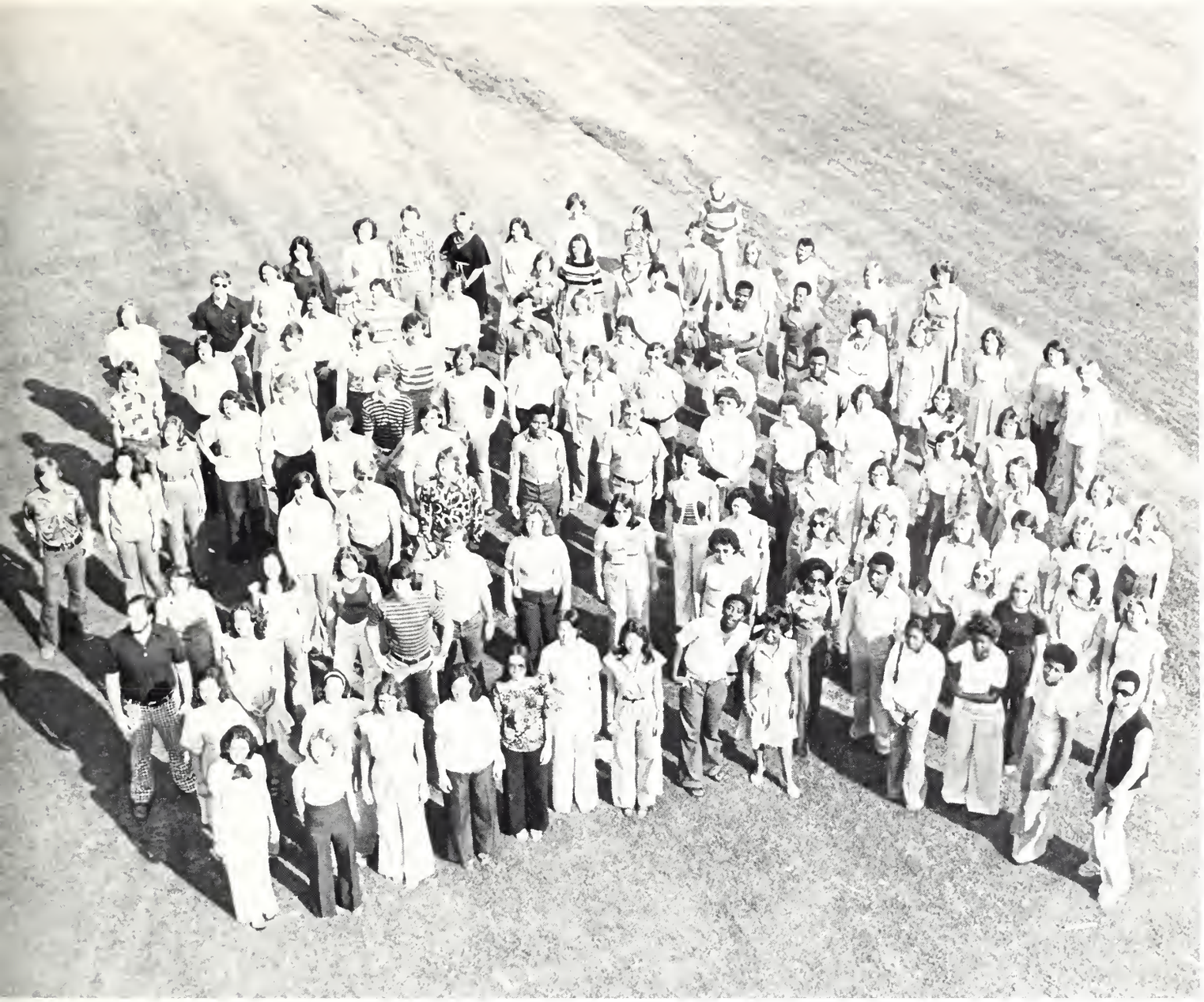

University Choir

an Barlow, President; Dwayne Bays, Vice-President; Jane Bird, Secretary; Denise Adams, J. W. Adams, Debbie Adamson, Patricia Alford, Cathy Allen, Steve Allen, Margaret Arnold, Martha Atchison, Debra Bardwell, Victoria Barlow, Stanley Bedford, Ricky Bishop, Johnny Bittle, Connie Black, Janet Blackwell, Angelia Boler, Harold Boler, Jerry Brown, Wilma Brown, Johnny Buckner, Allen Burrows, Sandy Callaway, Glenna Canfield, Marsha Carleton, Ginny Clark, Cindy Cochran, Patti Conn, Beth Cook, Terry Cooey, Billy Cotten, Tavia Couch, Sonny Crow, Janet Culliver, Sue Cutts, Jennye Dallas, Cynthia Davis, Emmett Drumgoole, Roslyn Drusch, Amy Duncan, Susan Duncuan, Kathy Ewing, Wayne Fancher, Bob Giles, Wayne Francis, Gene Frazier, Linda French, Jean Furr, Ronnie Gholston, Gaye Gough, Carol Grayson, Carol Griffen, Margaret Harper, Donna Harrington, Patricia Hartung, Henry Haynes, Casandra Hinton, Ed Hippchen, Terry Hitt, Denise Holliman, Keith Holloway, Earthy Jackson, Ned James, Nanette Jenkins, Denise Johnson, Bobbye Kilpatrick, Marcia Land, Howard Lee, Billy Lyles, Kathy Martin, Vicki Martin, David McCormick, Barbara McGehee, Joey McKnight, Margaret Molpus, Jane Morgan, Susan Morrison, Janice MucKelrath, Marcia Myrick, Charlie Nelson, Jeanne Nelson, Nancy Odum, Jeff Ozbirn, Arlette Pace, David Parker, Suzanne Parrott, Kerry Polk, Phil Posey, Debbie Power, Cheryl Prewitt, Mona Preyear, Alan Quam, Judy Ray, Donna Renfrow, Donna Robertson, Patricia Rosemond, Nina Russell, Jean Shannon, Gilbert Shaw, Carolyn Sledge, Darlene Smith, Terri Smith, John Speed, Marcia Stewart, Timm Sullivan, Gene Tate, David Taylor, Joel Taylor, Kay Taylor, Sheila Thorn, Wayne Thrash, John Van Zant, Jackie Walters, Patti Walton, Karen Weaver, Lee Ann Whitfield, Gail Wiginton, Ann Williams, Dionne Williams, Pam Williams, Larry Wimberly, Michael Woodson.

University Chorale

The University Chorale is a select group of fifty singers chosen by audition from the membership of the University Choir. It is designed to provide participants with opportunities to perform popular and standard choral literature on and off campus.

Debbie Adamson, Steve Allen, Jan Barlow, Dwayne Bay, Jane Bird, Johnny Bittle, Janet Blackwell, Jerry Brown, Marsha Carleton, Beth Cook, Terry Cooley, Sonn Crow, Sue Cutts, Cynthia Davis, Demmett Drumgoole, Jean Furr, Carol Grayson, Patricia Hartung, Casandra Hinton, Bobbye Kilpatrick, Marcia Myrick, Jeff Ozbirn, David Parker, Cheryl Prewitt, Alan Quam, Judy Ray, Kim Red, Donna Robertson, Nina Russell, Marcia Stewart, David Taylor, Joel Taylor, Kay Taylor, Jackie Walters, Patti Walton, Gail Wiginton, Larry Wimberly, Michael.

Jniversity Madrigal Singers

The Madrigal Singers is a small choral group selected by auditions open to all students of the University. The group rovides participants with opportunities to perform popular and standard madrigal literature on and off campus. The ighpoint of the year for the singers is the annual Madrigal Christmas Dinner.

ebbie Adamson, Jan Barlow, Dwayne Bays, Jane Bird, Johnny Bittle, Ginny Clark, Sue Cutts, Jean Furr, Casandra Hinton, Ned James, Bob-ve Kilpatrick, Marcia Myrick, Jeff Ozbirn, Cheryl Prewitt, Kim Red, Nina Russell, Marcia Stewart, Joel Taylor, Patti Walton, Michael Wood-n.

Music Educators National Conference

MENC is an organization geared to the advancement of music education. Its purpose is to enlighten music educators on how to better educate music students and people in general.

MENC has regular monthly meetings with programs concerning all phases of music education. MENC also has projects such as sponsoring "Music in Our Schools" day and "High School Day" on campus.

First Row: Sara Foster, Earle Johnson, Vicki Martin, Lynn Cochran, Pam Hicks, Niva Russell. *Second Row:* Rovin Eubanks, H. Lynn Harper, Gail Wiginton, Sharon Walters, Dwight Yates. *Third Row:* Donna Dobbs, Sue Boatman, Myrrah McCully, Jeff Ozbin, Joel Taylor. *Fourth Row:* Ted Burns, Jane Bird, Mary Children, Debbie Adamson, Janis Mucklerath, Janet Blackwell, Sonny Lott, Ray Harris. *Fifth Row:* Johnny Bittle, Paul Smith, Chris Yates, Patti Walton, Earle Meeks, Dr. B. S. Hood, Advisor.

This club provides supplementary professional training for physical education majors and works in cooperation with state and national associations of health, physical education, and recreation. Membership is open to all students in PE.

First Row: Larry Waters, Ken Jones, Layne Howard, Ricky Ford, Ronnie Crawford, Danny Stafford. *Second Row:* Richard Saul, Doug Elkins, Mike Hatcher, Donna Carter, Caroline Little, Cheryl Measells, Ann Derivaux, C. M. Sanford, Lecia Cagle, Danny Smith. *Third Row:* Leo Choate, Trippy Saxton, Anthony Butschek, Patty Wooton, Mike Carter, Julia Raney, Cheryl J. Allen, Kurt S. Saul, Donald Gray, Claire Smith, Joe Johnson, Coach Dennis O'Nan, Jewel Johnson.

Physical Education Majors Club

Poultry Science Club

This club works to cooperate with other organizations in the promotion of orthwhile enterprises for the advancement of agriculture or the institution a whole. Membership consists of active, associate, alumni, and honorary embers.

rst Row: Keith Buckhaults, Al Bergin, James Applewhite, William Davis, Reporter; Dennie ssett, Ken Bodman, Vice-President; Travis Wayne Holifield, Bruce Rutledge, John Paul rrie, President. *Second Row:* C. H. Thomas, Wes Harris, Dale Dunn, Steve Neel, Sam cWhirter, Dan Henderson, Ben C. J. Charles Hanna, James E. Hill.

Pre-Vet Club

The Pre-Veterinary Medical Club provides an opportunity for the pre-vet students to become better acquainte with the various phases of veterinary medicine, develops high ideals and professionalism. Any student actively inte ested in veterinary medicine is eligible for membership.

First Row: Dr. Leon Turner, Advisor; Mitch Clemmer, President; Susan Stanley, Secretary-Treasurer; Larry Kerr, Vice-President; Teri Pe nartz, Representative to Agriculture Council; Cindy Brasfield, Barb Muszar, Ruth Dakein, Sue Peay, Gayl Harris. *Second Row:* Debbie Smit Susan Hopkins, Karyl King, Janet Tebo, Fontaine Hutchins, Norma Trussell, Paggy Jewell, Cindy Black, Paula Crawford. *Third Row:* Patric Johnson, Pamela Hoober, Ed McKnight, Clay Caver, Judi Bonner, Felix Holcomb, Vera May, Karen Timmons, Mary Ellen McPhail, Cocol faye, Ann Nichols, Patrician Phillips. *Fourth Row:* Alfred Porter, John Hays, Deborah Maples, Glen Puckering, Ronald Heverling, John Hutto, Chip Watere, Lauren Semski, Brian Berry, Suzette St. Pierre. *Fifth Row:* Herman Shirley, Jr., Craig Shideler, Richard Walker, Stu Burgess, Drew J. Barras, Lowell Rogers, Joe Martin, Donny Whitehead. *Sixth Row:* Brent Walley, Rick Carlisle, Greg McGrath, Jackie Bur *Seventh Row:* Joe Carraway, Allen C. Riggs, Boyce E. Clardy, Jr., Forrest D. Essery, Jr., Travis Watts, Tim Falls, Stan Williams, Vernon Lan ston, Jim Watson, Les Goff. *Ninth Row:* Tommy Smith, Bryan Williams, Michael Gleganic, Arch McCormick, Lanny Pace, Jeff Owens. *Ten Row:* Pete Weisenberger, David Booker, Bernard Machost, Gary Windham, Roy Trask, Jr., Gary Phillips, Charles Blakeslee.

Recreation and Intramural Sports Council

The Recreation and Intramural Sports Executive Council will assist in determining student interest in developing recreation services and recreation sports. Program objectives are to promote sports participation, physical fitness, sportsmanship, and skill development, to aid desirable use of leisure time.

Steve Randall, Duke Logan, Jackie McManus, Linda Frankel, Jay Bailey, Pam Fergeson, Carmin Buntin, Bill Miller. *Not Pictured:* Carl Hathorn, Joe Olmi.

Rodeo Club

The Rodeo Club provides opportunities for interested students to participate in the sport of rodeo, promotes interest in college rodeo and provides an opportunity to compete with other colleges rodeo clubs.

TOP RIGHT: *First Row:* Ann Williams, Tucker Hughes, Perry Arnold, Tim Best, Susan Porter. *Second Row:* Tom Carney, "Omaha" James, Billy Warren, Ricky Speed.
BOTTOM: *First Row:* Dale White, Perry Arnold, Jean Yarbrough, Suzanne Chambless, Tucker Hughes, Lisa Moore, Tim Best, Bill York, Lee Robison, Bruce Bolen. *Second Row:* Tom Carney, Team Captain; Rick Speed, Public Representative; Ronnie James, President; Danny Brantley, Billy Warren, Carolyn Yarbrough, Phillip Blake. *Third Row:* Loren Wiltshire, Monica Tomase, Treasurer; Anne Williams, Secretary; Susan Porter, Team Captain.

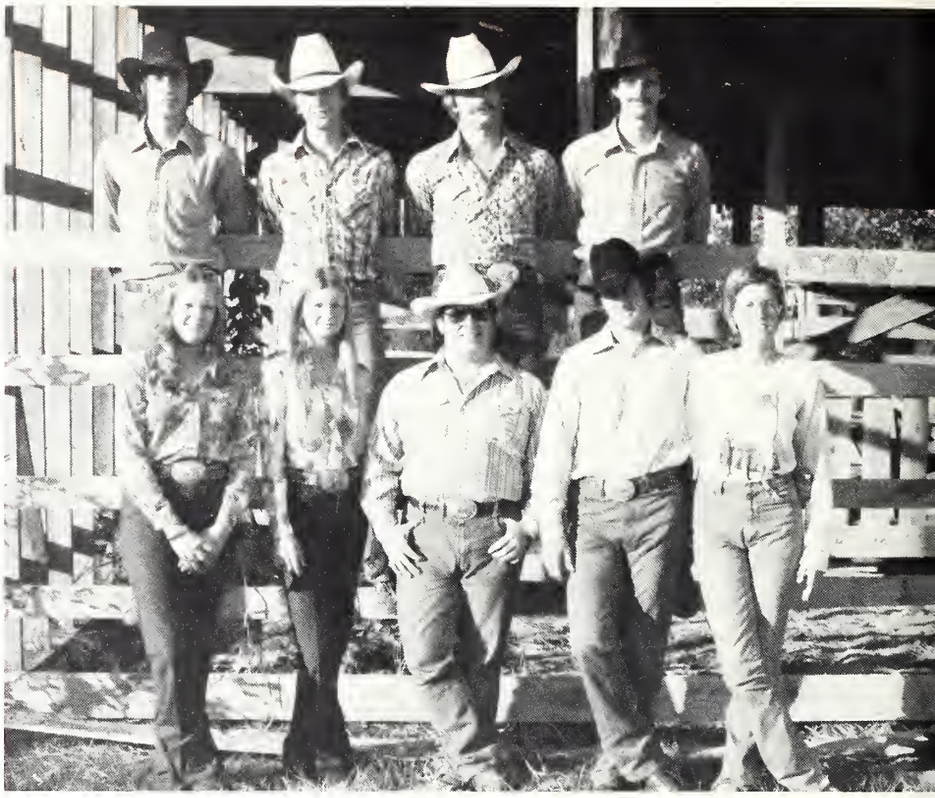

MSU Skydivers

The MSU Skydivers promote and encourage parachuting within the sphere of collegiate activities. Participation is open to any interested person.

First Row: Bruce Wofford, David Young, Georgia Lamar, Rick Wiggins, Steve Flanagan, Cathy Warren, Roy Sims. *Second Row:* Kurt Friday, Pilot; Frank McCormic, Marty Harthcock, Trip Edwards, Jim Micstead, Dan Pickering, Vern Buzarde, Jim Rassier, Bert Lipe, Gene Bouchillon, Tony Wofford, Mark Miller, Jim Rushing.

Pre-Law Society

The Pre Law Society was formed in the fall of 1976 in order to offer students wanting to pursue a career in law some idea of what the profession and the law was like and to provide students interested an opportunity to discuss different aspects with practitioners in the field. Throughout the year, the Society sponsored various workshops, campus visits by prominent jurists, and discussions in order to promote a closeness among students interested in the law.

First Row: Craig Gibson, Allen Derivaux, Sammy Dawkins, Lynn Posey, Beth Walker, Jacqueline Robinson, Ellen Owen, Sissy Pierce, Aneice Liddell, Roy Andre Perkins. *Second Row:* Sharon Eubanks, Beth Bazemore. *Third Row:* Jack Combes, Charles Maris, Paul A. Koerber, Bill Gillion, John Ball, Jon Long, Marty Stamper, John Grisham, Paul Stephens, Craig Kimbriel, Steve Davis, Enimett Carl Drumgoole, Jack Moss.

SMAE

Student Mississippi Association of Educators is a unified association — local, state, and nation — involved in prepara-
tion for the teaching profession. SMAE membership is open to any student enrolled in an accredited state university and
interested in education and teaching as a career.

First Row: Sherry Porter, Kim Smith, Patti Conn, Mary Hinton, Pam Maddox, Cheryl Ross, Janet Strahan, Joy Price, Pam Crenshaw, Kathy Waldrop
Linda Sellers, Terry Black. *Second Row:* Marilyn McClendon, Vice-President; Nancy Meassells, Suzanne Little, Luan Green, Margie Campbell, Elaine
Lann, Janis Buck, Susan Henderson, President; Renee Russell, Carolyn Byrd, Betsy Perry, Martha Bourland, Sheila Stephens, Lydia Sullivans. *Third*
Row: Melanie Arinder, Cindy Beckham, Susan Little, Sandra Ables, Ellen Price, Tanya McDill, Kelli Mansel, Pam Webb, Brenda Haralson, Kathy
Limerick, Martha McInnis, Cheryl Meassells, Paulet Duke, Corresponding Secretary; Cyndy Cambre, Constance Pitts, Janie Mortimer. *Fourth Row*
Mary Ann Miley, Robert Blue, Jr., Jeff Hawkins, Bobby Sacus, Howard Stranahan, Treasurer; Robert Haynie, Richard Hartley, Dr. Gordon John-
ston, Advisor; Lisa Lang, Carol L. Breland, Kim Ray.

Semper Fidelis

The Gamma Eta Chapter of the Semper Fidelis Society is comprised of young men who are enrolled in officer training programs leading to a commission as Second Lieutenants in the U.S. Marine Corps. They set forth objectives of receiving and disseminating policies, doctrines, and vital information pertinent to a better understanding of their future responsibilities as officers of the Marine Corps. Unlike the ROTC students, these men receive all of their training during the summer months between their years.

First Row: Susan Steingruber, Supervisor; Dr. G. W. Parker, Advisor; Kathy Byrd, Sponsor. *Second Row:* Dennis Cox, Bob Dawson, John Oven, Wayne Maxey. *Third Row:* Fred Dixon, Dennis Keel, Earl Hodil, Joe Price, Larry Wilson.

This club is organized to promote interest in education for social welfare, acquaint members with availability of scholarships in social work, disperse information regarding employment, and participation in the National Federation of Student Social Workers.

First Row: Jennifer Davenport, Jane Hyde, Rena Copprue, Debbie Coghlan, Janice Fitzgerald, Joyce Marie Allen, Glenda Boler, Kathy McPherson, Muriel Greer, Carolyn Fant, Judy Aycock, Curt Alford. *Second Row:* Jo Ann McCurty, Benjamin Rush, Joseph Davenport, Patricia O'dneal, Michael Hall, Terry Randolph, Beth Billups. *Not Pictured:* Sondra Cooper.

Social Work Club

Reveille

Top to Bottom: Michael Oltremari, Assistant Editor; Debbi Bouler, Focus Editor; Steven Holland, Greek Editor; Penn Gibson, Editor; Becky Drake, Involvement Editor; Tony Ki gore, Student Living Editor; Clint Ivey, Business Manage Mary Lee Maddin, Index Editor; Beverly Carter, Limeligh Editor; Glen Stribling, Sports Editor; Muffet Holladay, Aca demics; Sara Ann Carter, Limelight Editor; Linda McCrear People Editor; Tom Morgan, Head Photographer. *Not Pi tured:* Jeff Haycraft, Sports Editor.

First Row: Sam Agnew, Tom Morgan, Debbie Bouler, Terry Hitt, Lynn Phillips, Teresa Evans, Andy Campagna, Keith Maddin, Mark Miller. *Second Row:* Charles Carter, Sage Haycraft, Jeff Haycraft, Dwight Douthit, Ann Elizabeth Thrower, Linda McCreary, William Stevens, Karen Wedgeworth, Michael Oltremari, Libby Compton, Glen Stribling, Delorse Jenkins, Lisa Lane, Leslie Gruber. *Third Row:* Richard Babb, John Pace Irvin, Penny Gibson, Steven Holland, Becky Drake, Laurie Rosenbaum, Connie Stegall, Tony Kilgore, Mary Lee Maddin, Robbie Everett, Grace Ann Fisackerly, Beverly Carter, Shirley Huss, Adrienne Pakis.

Reflector

EDITORS — TOP RIGHT, Glenn Beckham, Sports Editor; Doug Skroback, Associate Editor; Mike Manning, Managing Editor; Jeff Haycraft, Photo Editor; Patti Drapala, Editor in Chief; Coleman Warner, News Editor; Steve Hunt, Copy Editor.
ADVERTISING — BOTTOM LEFT, *First Row:* Diane Strickland, Pete Sanders. *Second Row:* Millie Forbes, Pam Aldridge, Greg Wonko.
BUSINESS MANAGER: BOTTOM RIGHT: Bobby Sacus.

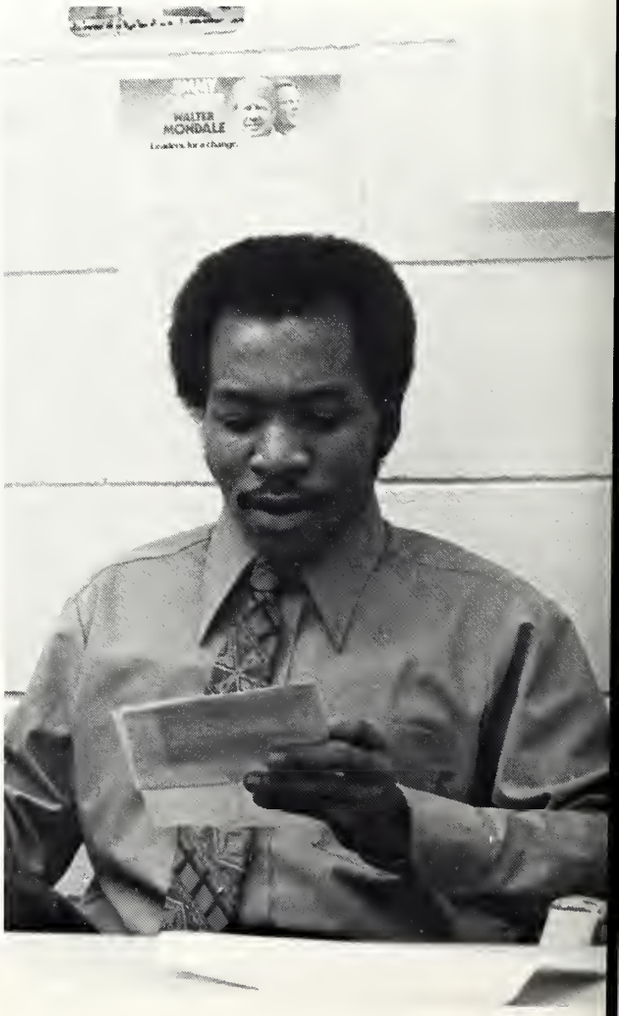

PRODUCTION — TOP, *First Row:* Judy Greer, Mary Brown, Ginger Flynn. *Second Row:* Diane Strickland, Robert Stevenson, Edwina McNeill.
PHOTOGRAPHERS: MIDDLE: John Harnes, Jeff Haycraft, Photo Editor; Bennie Ashford.
WRITERS — BOTTOM, *First Row:* Jan Wildmon, Linda Turner, Coleman Warner, Ben Herzog, Steve Hunt, Mike Smith, Alan Crudden. *Second Row:* Betty Trevillion, Frank Owen, Jeff Long, Dan Melton, Tom Baily, Jeff Ratliff.

Society for the Advancement of Management

SAM endeavors to promote management education, make a significant contribution to the preparation of young men and women for careers in the business world, and render a service to industry and the community.

First Row: John Goodwin, Gary Minyard, Stephen Holland, Larry Simons, Steve Howard, Bill Doss, Pete Peyton. *Second Row:* Anita Wilson, Marella Hodges, Tommy Prentiss, Kavid Hicks, David Logan. *Third Row:* Bob Walton, John Holmes, Don Whitehead, Buddy Stubbs, Pete Clark.

Outstanding journalists working with the newspaper, yearbook and radio are elected into membership of the Society of Collegiate Journalists. Coming up with ideas to promote communication and making students aware of the career possibilities in the mass media field was the primary concern of the group.

First Row: Henry Meyer, Advisor; Pete Sanders, Barry Fox, Jeff Haycraft, Jamie Mortemer, Lil Kelpatrak, Warren Farlow. *Second Row:* Mary Lee Maddin, Patti Drapala, Coleman Warner, William Stephen, Becky Drake, Sammy Felker, Penny Gibson, Michael Oltremari. *Not Pictured:* W. T. Morgan, Clint Ivey.

Society of Collegiate Journalist

Society of Petroleum Engineers

The MSU Chapter of the Society of Petroleum Engineers is an organization composed of petroleum engineering students and professors. This organization is involved in numerous activities throughout the year. SPE sponsors a picnic each year.

First Row: Roger Allen, Secretary; Jeffrey Pettit, Mike Waage, President; Murty Challa. *Second Row:* Mike L. Hartley, Vice-President; Bobby Selman, Vice-President, Programs; Joel L. Pettit, Wallace White, G.H.R. Hemmatian. *Third Row:* John Sims, T. I. Vaughn, Robert Taylor, Henry Shyrlds, M. A. Nobles. *Fourth Row:* John K. Henderson, Jimmy Baxter, Max Dean, Burton Harrison, Jack Pickett. *Fifth Row:* H. G. Warren, Samuel Dean, Ray Ward, Treasurer; Alex Summerour, E. W. Hough.

It provides meaningful stimulation into the profession of dietetics.

First Row: Libby Hobbs, Vice-President; Callie Triplett, Sheila Hood, Carol Bueocher, Kay Carlisle, Kathy Prentice. *Second Row:* Vicki Clark, Thelma Purnell, Kay Carter, Mary Rye, Lynda Murff, Treasurer; Margaret Frazier, Carolyn Roan. *Third Row:* Mrs. Wilgenbush, Sponsor, Donna Spangler, China Taylor, Mary Frances Nettles, Kathy Logan, Lela Burnett. *Fourth Row:* Beverly Cummins, Donna Edwards, Rebecca Sibley, Nell Parker Watts, Beckie Weatherby, President; Jo Anne James, Lynn Beverly, Secretary.

Student Dietetic Club

Weightlifting Club

The Weightlifting Club promotes the general physical well-being of its members and promotes competitive weightlifting for those interested. Students, faculty, and staff are eligible for membership.

First Row: Matt Stone, Ron Gaskin, John Wollenberg, Advisor; Gerald Pitts, Advisor. *Second Row:* Randy Palmer, Vice President; Paul Jackson, Steve Rosenberg, Cary Vaughn, Dave Lindoerfer, Jeff Doremus, Ronald Wallace. *Third Row:* Pam Fergunson, Timothy Seymour, Randy Shivers, Walter Warren, Charlie Hogg, Charles Brandon, Richard Akins, Dwight D. Myrick, Treasurer; Dicky Pugh, Gary Leo Phillips, President; Ronald Oakes.

Providing a place where college students can have fellowship with other Christian students and give them an opportunity to serve Christ while in school. Any MSU student is eligible for membership.

First Row: Phyllis Pedigo, Sharon Stephenson, Debbie Ward, Jenny Douglas, Debbie Moore, Amy Duncan, Linda Smith, Sharon Hunt, Barb Muszar, Cathy Robbins. *Second Row:* Mike Green, Tom Mundie, Jerry Bates, Eldon Whisler, Rob Maher, David Mundie, Van Stewart, Robert Humphreys, Arthur C. Sharpe, Michael Buckley, Jim Smith.

University Christian Student Center

Wanawake

Wanawake, meaning Woman, is an African Society which aspires to encourage fine womanhood among women on campus.

LEFT: *First Row:* Levanda Polk, Linda Hopkins, Loretha McCoy, Loucrecia Watson, Priscilla Drake.
BOTTOM: *First Row:* Devon Stribling, Sweetheart; Margaret Smith, Geraldine Chase, Assistant Dean of Pledges; Thelma Purnell, President; Elizabeth Mitchell, Sanford Orr, Sweetheart; Marie Adams, Laura Rice, Secretary. *Second Row:* Jo Ann Ross, Debra Agnew, Dean of Pledges; Martha Hogan, Grenell Thompson. *Third Row:* Odessa Wallace, Vice-president; Charlie Reese, Sweetheart; Edna Ross, Treasurer. *Not Pictured:* Pauline P. Fields, Advisor; Marsha Seawright, Flora Watson, Joyce Peoples, Vivian Beasley, Martha Lyles.

Wesley Foundation

Wesley Foundation is an expression of the United Methodist Church which says that the Church cares about students at MSU. Churches throughout Mississippi provide funds and concern for the Methodist Student Center building, located on East Lee Blvd. The program is planned and carried out under the direction of the Wesley Foundation Student Council. A variety of settings and activities are designed for meeting the needs of MSU students. The "business" of Wesley is concern for and service to students, in the name of Jesus Christ.

First Row: Jean Lomax, Edna Murphy, Mary John Dye, Co-Director; Carolyn Byrd, Henry Haynes, Marion Branch. *Second Row:* Gene Tate, J. W. Adams, Paul McDonald, Debbie Moore, Millsaps Dye, Director; Laura Robertson, Robert White, William Lea. *Third Row:* Raymond Reed, Mark Pierce, Susan Baker.

Alpha Lambda Delta

Alpha Lambda Delta is a freshman Greek Honor Society. Membership in Alpha Lambda Delta is open to all freshmen who meet the scholastic qualification of 3.5 or better while registered for a full course of study leading to a bachelor's degree. The purpose is to promote intelligent living and high standard of learning and to encourage superior scholastic attainment among freshman students in all colleges and universities.

irst Row: Cole Warner, FLAME Editor; Barbara Muszar, Initiation Chairman; Jo Perkins, President; Robin Nevels, Vice-President; Marsha laus, Secretary-Treasurer. *Second Row:* Mary Lou Young, Paula Neal, Cindy Miller, Barbara Pell, Mary D. Shaw. *Third Row:* Mollie Mitchell, ayle Watts, Faye Gatewood, Sara Foster. *Fourth Row:* Ruth Dakin, Martha Thomas, Glenda Powell, Marc Aiken, Pam Murphree, Charlene ouse, Linda Fortner.

Alpha Phi Omega

Alphi Phi Omega provides service projects, charity projects, scouting activities, and social activities to the campu community, and state. Membership in this organization is open to any MSU student.

First Row: Howard Stranathan, Eugene May, David Parker, Bozo Stanford, Paul Staires, Micky Smith, Rich Coyle. *Second Row:* Mark Formh Darwin Hollingsworth, Mark Snow, Mike Ellis, Chuck Borum, Ben Herzog, Tom Borum, John Herzog, Randy Graves, Bruce Dethloff. *Thi Row:* Edsel Burnside, Ted Ratcliff, Lin Grierson, Gary Ramsey, Randy Savell, David Loftin, David King, David Simmons.

Alpha Kappa Psi

Membership in Alpha Kappa Psi is composed of sophomores in Business with a 2.25 GPA. Its main purpose is to promote professionalism in Business.

First Row: Don Whitehead, John Draper, Jeff Read, Billy Hutto, Jr., Jeff Jones, Bill Doss, Lex Taylor, Allen Williams, Len Martin, Larry Simons, Mahlon Sanford. *Second Row:* Paul Mize, Rob Stephens, Bebustate, Pete Peyton. *Not Pictured:* Mark Bounds, Bubba Jennings, Ron Duckworth, Bee Stricklin, Baxter Strain, Randy Burris, Jim Murrell, Wirt Yerger, Chip Templeton, Bill Stone, Nelson Wennerlund, Warren Nash, Mike Korthaus, John Wilkes, Tom McWilliams, Joe Irby, John Hill.

This organization encourages excellence in premedical scholarships, stimulates an appreciation for the importance of pre-medical education in the study of medicine, promotes cooperation and contacts between medical and pre-medical students and educators.

First Row: Billy McClatchy, President; Cynthia Okhuysen, Patsy Weber, John Herzog, Aurthur Brown, Wade Parker, Larry Hannah, Gloria Brown, Cindy Brantley, Kittie Ellard, Thom Saunders. *Second Row:* Jody Wilson, Amy O'Neal, Secretary; Tommy Birchfield, Kathy Herring, Treasurer; Lisa Grey Crawford, Historian; Jonce Blaine, Janice Felder, Lynn Russell, Delia Gates, Nina Braswell, Scott Shepard. *Third Row:* Lee Mims, Tom Strachan, Steve Pinkerton, Mike May, John Buttress, Bill Simpson, Harry Butler, Kip Egelle, Vice-President; Lee Giggin, Sam Newell, Joe Leigh.

Alpha Epsilon Delta

Alpha Psi Omega

Alpha Psi Omega, a national honorary dramatic fraternity, is dedicated to stimulating interest in college and university theatre. Membership is attained by invitation, a reward to those students who demonstrate a desire to promote theatre by completing a prescribed amount of work in all phases of theatre, at MSU or other institutions of higher learning. Besides student directed productions, members of the MSU chapter were actively involved with The Blackfriars Drama Society in the theatrical production of the past year; "Ondine," "The Odd Couple," and "Alice in Wonderland."

First Row: Leland Moffatt, Nancy Emme, President; Dr. D. J. Cunetto, Sponsor. *Second Row:* Jill Bailer, James E. Robinson. *Third Row:* Shirley Pudas, Vice-President. *Not Pictured:* Claudia H. Culbertson, Secretary-Treasurer.

Alpha Zeta

Alpha Zeta was established as an honorary professional service fraternity at Ohio State University in 1897. Members at MSU must rank in the upper two fifths of their class and are elected from all departments in the College of Agriculture. Alpha Zeta encourages high standards of scholarship, leadership, character, and fellowship. In co-founder Charles W. Burkett 's words, the fraternity's purpose is "to give, not to receive; to serve, not ourselves, but the agricultural body, the whole cause of higher agricultural education and in every way possible all people engaged in the profession of agriculture." Meeting twice each month, the fraternity enjoys guest lectures and carries out service projects.

First Row: Linda Kay Carlisle, Suzanne Little, Roberta G. Stelts, Kate Barwick, Treasurer; Tommy Scoggins, Chancellor; Sue Peay, Carol Stalcup, Scribe; Dr. Lois Kilgore, Advisor; Rita Walker. *Second Row:* Patricia Pate, Libby Hobbs, Censor; Beth Colotta, Sykes Sturdivant, Roy O. Rein, Dr. C. E. Lindley, Dean; Dr. J. W. Lusk, Advisor. *Third Row:* Allen Riggs, Donna Humberg, Dorothy Milner, John Futrell. *Fourth Row:* James H. Collins, Cherie Sartor, Vicki Clark, Donna Spengler, R. Hartford Bailey, Forrest D. Essary, Jr., Joe H. Marin, Eddie Walley. *Fifth Row:* Philip Shair, Pat McClatchy, Nell Parker Watts, Beckie Weathersby, Margaret Ann Frazier, Mary Lee Hunt, John Thomas Hays, Carry Kerr. *Sixth Row:* Mark Windham, Chris Kinard, Lynn Beverly, Lynette Harris. *Not Pictured:* Robert Martin, Chronicler; Mr. Lester A. Estes, Jr., Advisor; Dr. Jean Snyder, Advisor.

Beta Alpha Psi

Beta Alpha Psi is a professional and honorary fraternity. In 1960, the 54th chapter was installed at MSU. The purpose of Beta Alpha Psi is to encourage and foster the idea of service as the basis of the accounting profession; to promote the study of accounting and its highest ethical standards; to act as a medium between professional men, instructors, students, and others who are interested in the development of the study or profession of accountancy; to develop high moral, scholastic and professional attainments in its members; and to encourage cordial relations among its members and the profession generally.

First Row: Lou Ellen Dennis, Dennis Hubbard, Mike Bayless, Lynn Williams, David Langston, Mark Clark, Henry Reiser, Sally Spencer. *Second Row:* Calvert Estes, Gary Jones, Tom Buckley, Linda Allen, Dana Hathorn, Dawn Tores, Sara Steen, Paula Watkins, David Waters, Henry Beattie. *Third Row:* Bessie Newton, Rick Bailey, Allen Deriveaux, Randy McCall, Jim Wilson, Kim Tardy, Bill Salarie, Doug Trawick, James Spencer, Steve Dutro. *Fourth Row:* Debbie Mayfield, Ron Duckworth, David Hills, Debbie Dandy, James Bassi, James Thomas, Greg King, Steve Davis. *Fifth Row:* W. W. Littlejohn, W. A. Simmons, Vardaman Vance, Scottie Wolford, L. H. Toler, Trey Daniel.

Chi Epsilon

The purpose of this Civil Engineering honorary is to place a mark of distinction upon the student of Civil Engineering who exemplifies the four traits of the successful engineer: scholarship, character, practicality, and sociability.

First Row: Eric Williams, Vice President; Keith McCraney, Troy Vickers, Secretary-Treasurer; Buster Gray, Johnny Hood, President; Dr. Victor Zitta, Advisor. *Second Row:* Brad Ward, Bill Nanney, Marvin Smith, Janice Gray, Donald Scharr, Gary Huff, Ron Burkhard. *Third Row:* Jim McBride, Richard Lammons, Ron Dickson, Greg Ruff, Donald Adkinson, Eddie Timpleton. *Fourth Row:* David Goodwin, Jimmy Baylot, Sam Horton, Bob Elery, Jim Daniel, Bill Humphely.

Delta Sigma Pi, a professional business fraternity, seeks to enhance the students knowledge of the business world through association with other students and unites them in fellowship.

First Row: Dennis Hubbard, Kathy Sones, Lynn Newsom, Secretary; Becky Harvey, Belinda Palmertree, Tanya Clark, Luanne Lewis, Cindy Thomas, Mike Young, Sylvia Boone. *Second Row:* Conrad Anderson, Alan Senter, Executive Vice-President; Curt Osiek, Treasurer; Jim Milohn, Frank Sudduth, President; Tony Kilgore, Rovvie Everitt, Ken Gates, Don Whitmire, Dewey Cranfield. *Third Row:* Ken Pobinson, William S. Cockran, Louis K. Beene, Billy Tinsley, Hal Richardson, Pat Scanlon, Eddie Harding, Steven Dutro, Charles Fairchild, Riley Saders.

Delta Sigma Pi

Elder Statesman

Elder Statesman serves as a means for student leaders to exchange ideas to further their growth and development. Students with junior standing or above and leadership qualifications are eligible to receive an invitation.

First Row: Don Alston, E. B. Martin, Gary Jones, Andy Campanga, Dan Griffin, John Hertzog, Ron Duckworth, Bill Stone. *Second Row:* Sykes Sturdivant, Gregg Mann, Mike Rhinehart, Craig Landrum, Mahlon Sanford, Jim Gregory, Donald Dodd, Mark Bounds, Bobby Lindsey, Mark Miller, Vern Booth, Alan Williams, Bee Stricklin.

Eta Kappa Nu is a national electrical engineering honor society. The primary purpose of this organization is to recognize, promote, and reward outstanding scholastic achievement. Eta Kappa Nu is also dedicated to service — serv ice to The Electrical Engineering Department, to the school, and to the engineering profession in general.

First Row: Alan Backus, Treasurer; Bob Hicks, Secretary; Robert Wilson, Vice-President; Scott Coleman, President. *Second Row:* Ronnie Hughes, Curtis Cunningham, Alicia Anderson, Edward Senter, Steve Brantley.

Eta Kappa Nu

Kappa Omicron Phi

Kappa Omicron Phi is an honor society in the field of home economics. It places an emphasis on intellectual and scholastic excellence, and personal values.

First Row: Linda Ray, Treasurer; Rebecca Sibly, Guard; Robin McCrory, President; Roberta Stelts, Secretary; Lynn Beverly, Vice-President. *Second Row:* Kay Carlisle, Jane Gray, Sally Austin, Suzanne Little, Karen Wedgeworth, Rebecca Ray. *Third Row:* Beverly Cummins, Nancy Robertson, Beth Colotta, Debbie Blaylock, Dot Milner. *Fourth Row:* Donna Edward, Melinda Brent, Beth Green, M. Frazier, Donna Humberg, Vicki Clark, Jane McClaire. *Fifth Row:* Lawona Buckly, Beckie Weathersby, Teresa Braswell, Beth Thomas, Diane Shepherd, Nan Epperson, Beth Selby.

Kappa Delta Pi is a national honorary society in Education. Its goal is to promote a closer bond among students of Education and to enter into more intimate fellowship with those dedicated to the cause of teaching as a profession. Kappa Delta Pi strives to achieve its purpose by recognizing outstanding contributions to education.

First Row: Frances Prochaska, Treasurer; Marilyn McClendon, Secretary; Diane Snapka, Vice-President; Kathy Buckner, President. *Not Pictured:* Libby Hobbs.

Kappa Delta Pi

Kappa Pi

Kappa Pi International Art Fraternity was founded in 1911 at the University of Kentucky. The Epsilon Phi Chapte was established at MSU in 1974 to promote interest in the arts at the University level as well as to provide an outle through which members might achieve personal recognition in the art community. In addition to its annual Winte exhibition on campus the group maintains a traveling exhibit throughout the state.

First Row: Jana McBryde, Roger Galey, Cindy Allen, Tracy Roberts, Julie Beers, Lora Resh, Ruth Thompson, Secretary. *Second Row:* Cath Coleman, Robie Scucchi, Advisor; Jed Carter, Barbara Davis, Keith Adcock, Susan Patrick, Pat Hicks, George Allen, Tom Crouch, Vice Pres dent; Stan Woods, Douglas Brandon, President; Julie McKibben, Treasurer.

Phi Lambda Pi

Phi Lambda Pi, the only national fraternal organization for married students combines the finest attributes of a social group with those of an honorary society. This organization believes that higher education and scholastic attainment can bring greater happiness, intellectual stimulation, and more constructive use of leisure time. Membership is open to married, divorced or widowed students who are taking a minimum of 12 hours with a 3.0 or above.

Front Row: Evelyn Simmons, Bessie Newton, Carole Myrick, Judy Thomson, Secretary; Judy Johnson, Advisor; Jeannette Murphey, President; Kay Moore, Historian; Pam Barnes, Treasurer; Linda Milton, Marla Voyles, Susan Puckett, Lynn Chamberlain. *Second Row:* Nan Eperson, Amy Crawford, Dorothy Milner, Santa Shorter, Beth Clark, Mary Sykes, Sylvia Posey, Mary Ann Cotton, Robin McCrory, Tula Robinson, Nan Clower, Connie Bennett, Debbie Gallaher.

The purpose of this organization is to acquaint the student with the business world and develop character necessary to be competent leaders.

First Row: Julia Hamilton, Joyce Johnson, Advisor; Eva Gaddis, Advisor; Gloria Rogers, Kathy Ewing, Sherra Coleman, Kay Thomas, Theresa Potts, Edna Hamilton, Janice Lawson, Second Vice-President; Lorri C. Williamson, First Vice-President; Stephen Holland, President; Joy Jennings, Secretary; Karen Land, Anne Cook, Pam Hurst, Pamela Goolsby, Olevia Harris, Melanie Akinder, Cheryl Ross, Susan Morgan, Elizabeth Bost, Patsy Hartman, Missy McDonald. *Second Row:* Jim Pounds, Vera Ann Russum, Patricia McCluskey, Michael Armour, Amelia Lancaster, Mark Kingsley, Jan Rogers, Pete Peyton, Sylvia Allred, Barbara Tatum, Jackie Miskelly, Donna Renfroe, Janet LaCour, Gary Nesler, Deborah Carr, Jade Smith, Jeanne Perry, Evelyn Morris, Rhonda Hicks, Carol White, Deanne McMair, Karen Smith, Robert Sanford, Pam Strange, Mike Young, Connie Flurry.

Phi Beta Lambda

Pi Delta Phi

The purpose of Pi Delta Phi is to recognize outstanding scholarship in the French language and literature, increase the knowledge and admiration of Americans, in general, of the contributions of France to world culture, to stimulate and encourage such cultural activities that will lead to a deeper appreciation of France and its people.

Elizabeth Lloyd, Lisa Pickhardt, Gigi West, President; J. J. Epting, Tavia Couch, Gloria Pickett, Secretary-Treasurer; Millie Forbes, Kay Bryant, Vice-President; Gail Eubanks.

The purpose of this organization is to recognize persons of superior scholastic achievement and high potential for professional leadership in education.

First Row: Lisa Welsh, Marilyn McClendon, Francis Prochaska, Melanie Arinder, Mary Ann Miley. *Second Row:* Carolyn Brookshire, Kim Red, Maris Sims, Karen Long, Sherry Porter. *Third Row:* Nancy Van Denberg, Patty Phipps, Myrrah McCully, Grenean Maddox. *Fourth Row:* Tina Hannaford, Melodye Carter, Vicki Martin, Jackie Burrow. *Fifth Row:* Dawn Gallop, Dana O'Neill, Dona Myers, Kathy McKissack, Nancy Barger. *Sixth Row:* Lulu Hinson, Mary Martin. *Seventh Row:* Beth Clark, Patti Walton, Marcia Brown, Pam Partridge.

Phi Lambda Theta

Phi Chi Theta

Phi Chi Theta promotes the cause of higher business education and training, encourages high ide-
s in business careers, and the attainment of such ends. Membership is for second semester fresh-
an students in Business and Industry making at least the all-student average of the school.

rst Row: Jackie Keen, Patricia Cotten, Dorothy Birchett, Penny Foster, Nita Muller, Susan Morrow, Lynn Ashley, anell Winters, Elizabeth Howard, Susan Steingruber. *Second Row:* Bobbye Kilpatrick, Recording Secretary; Teresa Bol-g, Brenda Sauls, Janet Mize, Ellie Jordan, Brenda Lyles, Liz Rosskopf, Dawn Torres, Vice-President; Linda Seale. *Third ow:* Lucy Humphries, Mollie Mitchell, President; Calvert Estes, Lynn Barkley, Scrapbook Chairman; Linda Schuback, elody Dryden, Corresponding Secretary; Jan Adcock, Karen Lampkin. *Fourth Row:* Sandra Kyle, Barbara McGee, easurer; Libby Triplett, Pam Woodward, Susan Gibbons, Etta McNeer, Laurie Propst, Debra Gore, Sheila Belue, Beth asher. *Fifth Row:* Marsha Klaus, Robin Nevels, Patti Browning, Mary Dee Lawson, Janet Andries, Sandra Young, Lee nn Whitfield, Janet Williams. *Sixth Row:* Dr. Dora Herring, Advisor; Susan Jarvis, Charlie Mae Ellis, Cathy Robbins, eth Culp, Sherry Lester, Angela Buck, Bonny Neely, Dr. Joyce B. Giglion, Advisor.

Phi Mu Alpha

The primary purpose of this fraternity is to encourage and actively promote the highest standards of creativity, performance, education, and research in music in America. Membership consists of four classes: Collegiate, Professional, Alumni, and Honorary.

TOP RIGHT: *First Row:* Henry Haynes III, Billy Cotten, Earl Johnson. *Second Row:* Bobby Brewer, Tim McCaskill, Wayne Fancher, Mary Funderbush. (Pledges)
MIDDLE: *First Row:* Rosie Joseph. *Second Row:* Melinda Wood, Marcia Myrick, Nancy Randle, Lynn Cochran, Myrrah McCully, Amy Duncan. (Sweethearts)
BOTTOM: *First Row:* Dwight M. Yates, Freddie E. Wilkes, Chip Kea, Johnny Bittle. *Second Row:* Ronnie Allen, Kenneth Gathings, Mike Wood, Ted Burns, Michael Woodson, Larry Wimberly. *Third Row:* David McAlister, Gary Whitten, William S. Goff, Chris Yates, Teryl Herndon, Bennie Ashford, Kent Payne, Advisor.

Philo Demos

Philo Demos is composed of twenty-five men from the freshman and sophomore classes who have shown interest and capabilities in campus activities and commitment to the Christian principles upon which the honorary fraternity was founded at MSU in 1955. The honorary meets for lunch every Wednesday and entertains a prominent speaker. Whatever is discussed in the meetings is important and relevant, not only to our University and campus, but also to our world as well. Members of Philo Demos have moved on to positions of importance wherever they go.

First Row: Mike Brister, Brad Brown, Glen Stribling, William Warner, Mitch Hutto. *Second Row:* Jeff Russell, Greg Jones, Joe Irby, Greg McGrath, Joe Rice. *Third Row:* Jamie McMillan, Robert Cadenhead, Jim Thompson, Harry Bush, John Kimbrough. *Fourth Row:* Wert Yerger, Jeff Garroway, P. C. McLaurin, Mark Green.

Pi Sigma Epsilon

Pi Sigma Epsilon is a national professional fraternity in marketing, sales management and selling. Meetings are he on the first and third Thursday of every month, the latter is always a dinner meeting, at which they have profession men and women in the field of marketing as guest speakers. Last year Pi Sigma Epsilon members held the secon annual Spirit Marathon during the week-end of the State-Ole Miss game. Members are selected from formal rush the beginning of fall and spring semesters each year.

First Row: Helga Stahlecker, Laura Lee, Secretary; Teresa Neely, Connie Stegall, Nita Muller, Janet Ehret, Shirley Ervin, Elaine Beamon. *Se ond Row:* Kathy Ainsworth, Jennye Dallas, Sandy Plunkett, Jennifer Jones, Connie Hairston, Vice-President Marketing; Joyce Woodall, Tre surer. *Third Row:* Don Ellis, President; Tim Young, Mark Kingsley, Don Moseley, Dr. Henry W. Nash, Advisor; Mike Rawls, Vice-Preside Affairs; Kevin Clark, Tommy Prentice. *Not Pictured:* Rita Culliver, John Shannon, Larry Alexander, Joe Powell, Nancy Blake, Janet Dowd Sheila Lenrard, Karen Moseley, Mike Malone, Tom McWilliams, Cindy Pickle, Blake Robinson, Randy Till, Janet Williams.

Pi Tau Sigma

Pi Tau Sigma fosters the high ideals of the engineering profession, promotes the mutual professional welfare of its embers, and develops in students of Mechanical Engineering the attributes necessary for effective leadership and the sumption of the responsibilities of a citizen. Active members are chosen from juniors and seniors in Mechanical ngineering curriculum on a basis of sound ability, scholarship, and personal traits.

st Row: Andy Howell, Chinyere Onwubiko, Jim Johnson. *Second Row:* Leigh Hummer, Mac Morson, Dan Blaylock, Sam Crowder. *Third w:* Randy Comfort, Perry Hitt, Herby Hyatt, M. T. Jasper, Advisor.

Pi Omega P

This Business Teacher Education honorary strives to create and encourage interest and promote scholarship in business education, to encourage civic responsibility, to create a fellowship among teachers of business subjects, and to teach the ideal of service as the basis of all worthwhile enterprise. Students must be enrolled in a business education curriculum and must have expressed an intention of becoming a business teacher.

First Row: Jan Rogers, President; Donna Harrington, Reporter; Nancy Welsh, Vice-President; Linda Land, Historian; Jeanette Stephens, Secretary Treasurer. *Second Row:* Pam Hurst, Melanie Arinder, Rita Smith, Cathy Sikes, Theresa Potts. *Third Row:* Karen Long, Connie Coltharp, Anita Shook, Mary Jo Stroud, Sandy Brock, Vicki Sylvester. *Fourth Row:* Elisa Sanford, Deborah Carr, Donna Renfroe, Martha Holliday, Barbara Tatum, Karen Smith. *Fifth Row:* Dr. Hellen Terrell, Sponsor; Ann Fair, Diane McNair, Janet Strahan, Nancy Beasley, Regena Pound. *Sixth Row:* Joy Price, Janice Lawson.

Organized by the College of Arts and Sciences, the honors program offers the student a chance to enhance his educational experience. This program is not restricted to students enrolled in the College of Arts and Sciences. The program is coordinated by the faculty-student Honors Committee, directed by Dr. John L. Tilley. There is a student Honors Council elected by the students in the program that works with the Honors Committee.

First Row: Sue Scott, Rachel McCann, Candy Cochran. *Second Row:* Jerry Gilbert, Don Whitmire, Rusty Kegley, Faye Petro, Bob Campbell. *Third Row:* Jeff Posey.

S.D. Lee Honor

Rho Gamma

Chosen for outstanding contributions in the field of student publications, members of Rho Gamma strive to foster an atmosphere of good will among fellow workers. Founded at Mississippi State in 1975 Rho Gamma has grown and spread to other campuses across the nation.

First Row: Jeff Haycraft, Tom Morgan, Adrienne Pakis, Clint Ivey, Keith Maddin, Becky Drake, Sam Agnew. *Second Row:* Bill Warner, Cindy Foresman, SaraAnn Carter, Laurie Rosenbaum. *Third Row:* Teresa Evans, Glenn Stribling, Ann Thrower, Beverly Carter, MaryLee Maddin, Libby Compton, Penny Gibson. *Fourth Row:* Terry Hitt, Dwight Douthit, Robbie Everitt, John Pace Irvin, William Stephens, Karen Wedgeworth, Steve Holland, Tony Kilgore, Walker Agnew, Muffet Holladay, Andy Campagna. *Not Pictured:* Debbie Bouler, Michael Oltremari, Barbara Blankenship, David Grant, Ron Wilson, Jay Jenkins, Connie Stegall, Nell Parker Watts, Kim Red, Barry Fox.

Tau Beta P

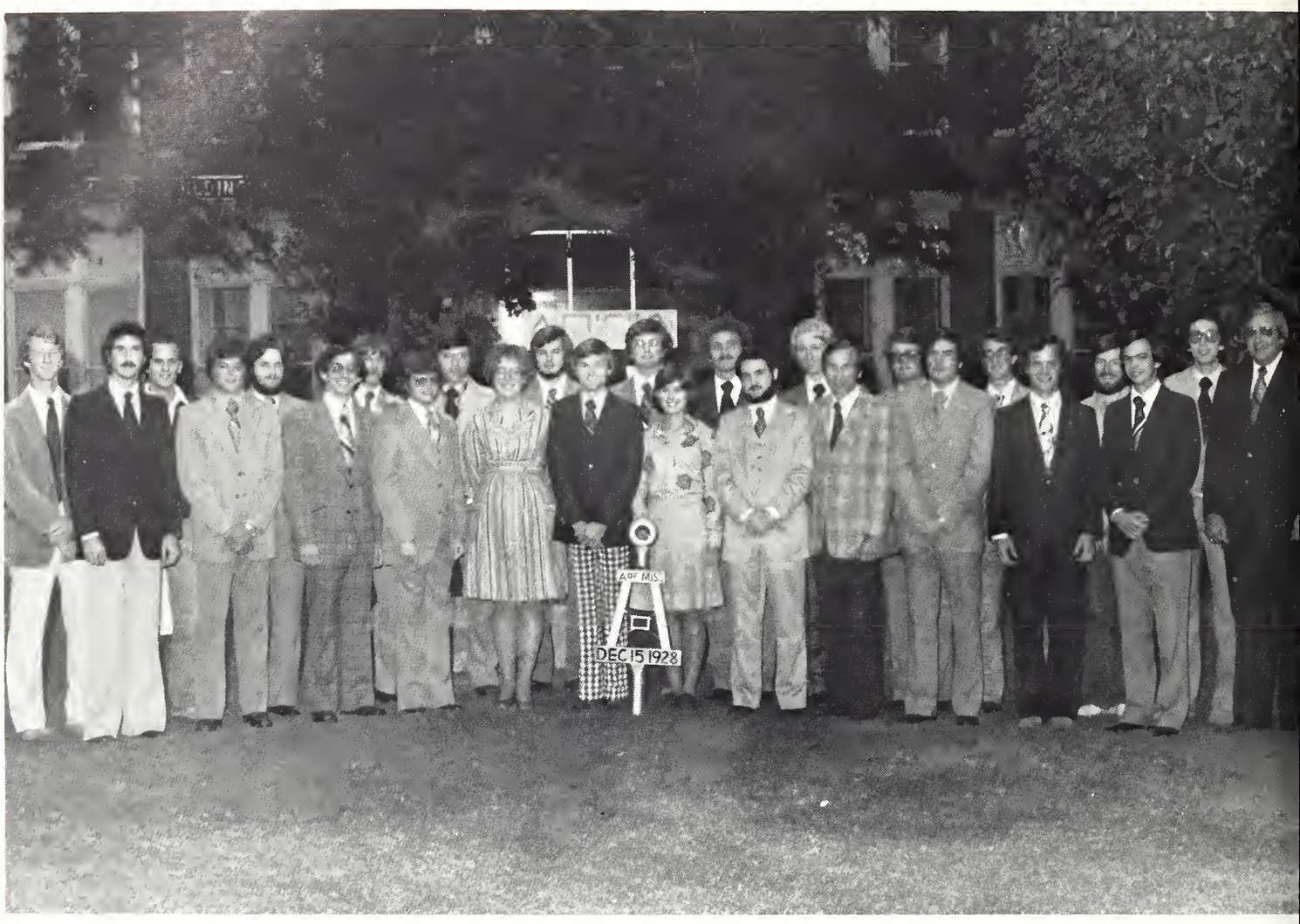

Selection to membership in Tau Beta Pi, national engineering honor society, is one of the highest honors th may be conferred upon a member of the engineering profession. Founded in 1889 the purpose of Tau Beta Pi "to mark in a fitting manner those who have conferred honor upon their Alma Mater by distinguished schola ship and exemplary character as undergraduates in engineering, or by their attainments as alumni in the field engineering and to foster a spirit of liberal culture in engineering colleges." Student membership is awarded juniors and seniors who exhibit high character and rank in the upper eighth and fifth of their class, respectively.

First Row: Bobby Mitchell, Steven Murphey, Thomas G. Martin, Cataloguer; John L. Hertzog, Corresponding Secretary; Kenne Hughey, Recording Secretary; Alicia Anderson, Ronnie D. Hughes, Sherrie James, Vice-President; Edward A. Senter, President; Richa Forbes, Advisor; Don Wilbanks, Steve Brantley, Jerry Gilbert, Dr. Paul E. Givens, Advisor. *Second Row:* Mike Gay, John David Pier Rovert E. Selman, Mike L. Hartley, Ralph Humphries, Mac Morson, Dan Blaylock, Radley Ward, Robert E. Milner, Kenneth Grav Milton Stuarut Worley, James B. Lee.

Xi Sigma Pi

Xi Sigma Pi, forestry fraternity, was founded at the University of Washington on November 24, 1908. It existed as a local honor society there until 1915 when, under a new constitution and executive, the Washington society was designated as Alpha Chapter and efforts were begun to affiliate with honoraries at other forestry schools. Membership through the years including active, alumni, associate, and honorary grads now exceed 10,000 — a significant percentage of the forestry graduates in our country today. The objectives of Xi Sigma Pi are to secure and maintain a high standard of scholarship in forestry education, to work for the improvement of the forestry profession, and to promote a fraternal spirit among those engaged in activities related to the forest. Each chapter of Xi Sigma Pi has its own unique programs for developing scholarship and leadership individually and generally. Forestry and social activities are encouraged through participation in projects of local forestry clubs and by special projects to benefit the host school.

First Row: Reba Richards, Bob Henson, Greg Koeln, Charles Carter. *Second Row:* David Dunagan, W. N. Audenaert, Mike Wood, Ron Albritton, Barry Fox. *Third Row:* Will Dickson, David Long, Steve Taylor, Mike Slaten. *Fourth Row:* Sam Terry. *Fifth Row:* Emmett Thompson, Dewitt Nelson, Alfred Sullivan, Randy B. Shaw, David Watts.

Cardinal Key

Cardinal Key is one of the highest honors given on campus. The organization is only for Juniors and Seniors who are outstanding in leadership and scholarship.

President . . . . . Katie Barwick
Vice-President . . . . . Carolyn Brookshire
Secretary-Treasurer . . . . . Kim Red
Rush . . . . . Virginia West

Debbie Adamson
Gail Amis
Mae Booth
Kay Bryant
Margie Campbell
Beverly Carter
Lisa Crawford
Carolym Curtis
Debbie Dendy
Nancy Emme
Sharon Eubanks
Carolym Fant
Rose Marie Joseph
Marilyn McClendon
Robin McCrory
Myrrah McCully
Marcia Myrick
Martha Mullins
Pam Partridge
Karen Wedgeworth
Lisa Welsh
Gloria Correo — Sponsor

Blue Key

One of the highest honors a Mississippi State University Junior or Senior can obtain is that of selection to membership in Blue Key National Honor Fraternity. Selection is limited to only those men who excel in character, leadership, scholarship, and student activities. These high standards are the keystones which allow Blue Key to continually remain at the head of the honor fraternities in its field.

Mark Adams
Glenn Beckham
Mark Bounds
Will Coltharp
Ronald Duckworth
Sammy Felker
John Futrell
Carl Gambrell
Jerry Gilbert
Ken Graves
Jim Gregory
John Hill
John Herzog
Billy Hutto
James Hyatt
John Jennings
Gary Jones
Craig Landrum
E. B. Martin
Len Martin
Mansell McCord
Frank McWhorter
Frank O. Page
Pete Peyton
Jeff Read
Mahlon Sanford
Ledward Senter
Bee Stricklin
Dr. Lyle Nelson — Advisor
Dr. Harold Snellgrove — Advisor

Omicron Delta Kappa

Omicron Delta Kappa, an organization of highest distinction, strives to recognize and encourage exemplary character, scholarship, and exceptional leadership and service. Dedicated to developing responsibility in community life, ODK brings together the most representative students and faculty in all phases of collegiate life and thus creates an organization which helps mold the sentiments and ideals of the academic community.

Membership in ODK is awarded to Juniors and Seniors on the basis of exemplary character and conspicuous achievement in scholarship; athletics; social, service, and religious activities, and campus government; journalism, speech, and the mass media; creative and performing arts.

STUDENT MEMBERS

Horace Mark Adams
Katherine Lane Barnwick
Glen Field Beckham
Mae Owens Booth
Carolyn Crane Brookshire
Martha Kay Bryant
Andrew B. Campagna
Carolyn Sue Curtis
Ronald Claude Duckworth
Shraon Yvette Eubanks
Carolyn Laura Fant
Samuel Lanier Felker
Cynthia Faith Foresman
Susan Gail Foresman
John Maurice Futrell
Alexander Carl Gambrell, Jr.
Catherine Penn Gibson
Jerome A. Gilbert
Kenneth G. Graves
Martina Ruth Hannaford
John L. Herzog
John Henry Jennings, Jr.
Gary Kenton Jones
Craig Nelson Landrum
E. B. Marin
Leonard Cecil Martin
Mansell Reuel McCord, Jr.
Frank H. McWhorter, Jr.
Mary Susan Mosby
Marcia Lynn Myrick
Frank O. Page
John Peter Peyton
Jeffry Hays Read
Christopher Robin Rebmann
Kim McKenzie Red
Edward A. Senter
William Basil Strickland
Robert Cecil White, Jr.
Allen Dwain Williams

ASSOCIATE MEMBERS

Dr. J. H. Anderson
Dean L. C. Behr
Dr. John K. Bettersworth
Dr. C. W. Bouchillon
Dr. C. T. Carley
Dr. T. T. Crow
Mr. Arthur Davis
Mr. L. D. Furgerson
Dr. W. L. Giles
Dr. Merrill M. Hawkins
Mr. Gaddis Hunt
Mr. P. B. Jacob
Dr. G. W. Johnston
Dr. R. L. Jones
Dr. Charles E. Lindley
Dr. M. T. Loftin
Dr. T. K. Martin
Dr. D. W. McCain, Jr.
Dr. James D. McComas
Dr. J. C. McKee
Dr. Henry Nash
Dr. L. E. Nelson
Mr. A. P. Posey
Dr. G. M. Rogers
Dean Harry Simrall
Dr. Jean Snyder
Mr. A. T. West
Dr. L. N. Wise

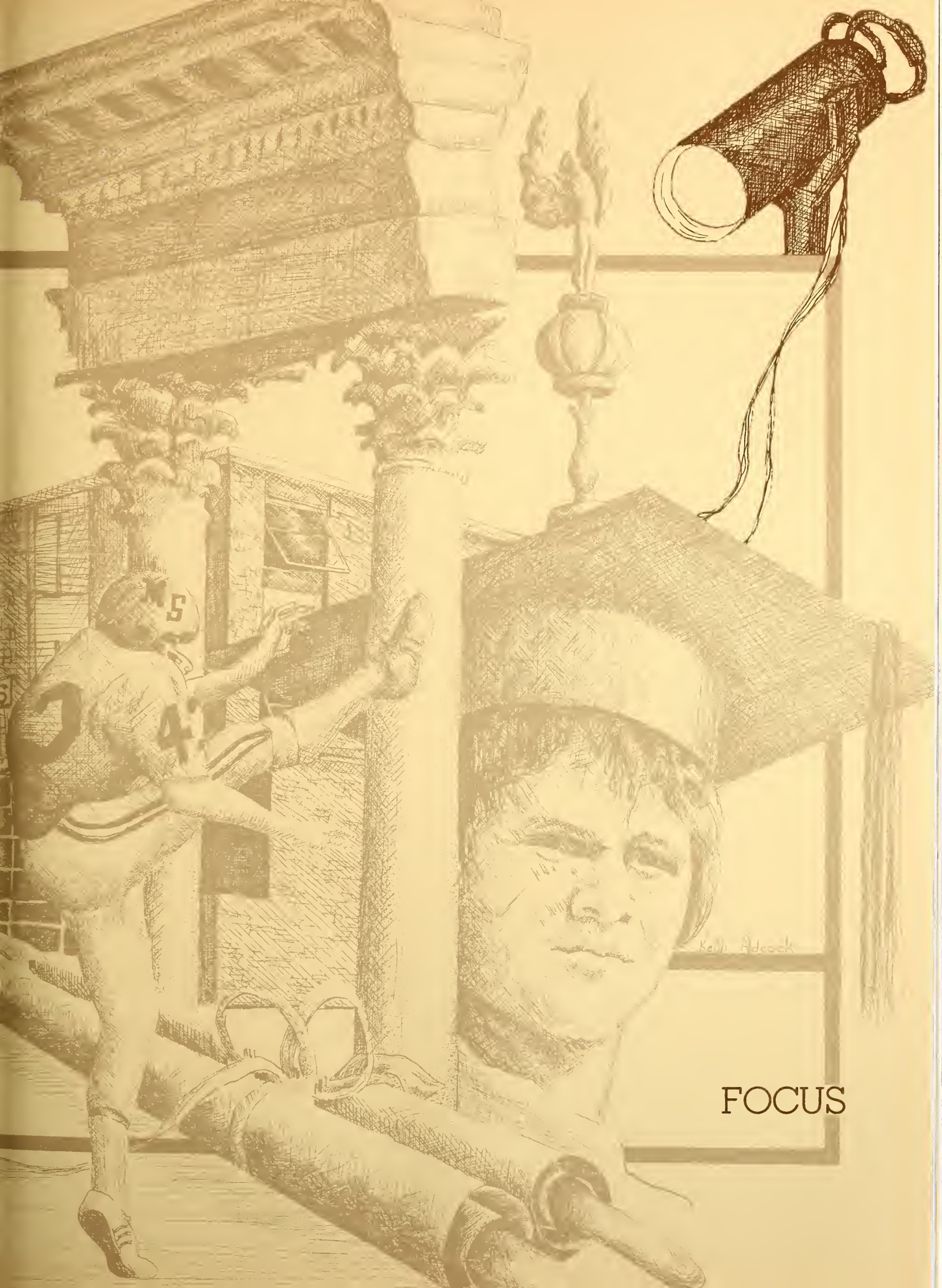

FOCUS

Time is like a river made up of the events which happen,
and its current is strong; no sooner does anything appear
than it is swept away, and another comes in its place,
and will be swept away.

Marcus Arelius Antoninus

MSU

Happenings 249
Events 256

Editor: Debbie Bouler

RALPH NADER

Mississipians seem to have too much tolerance for industrial pollution.

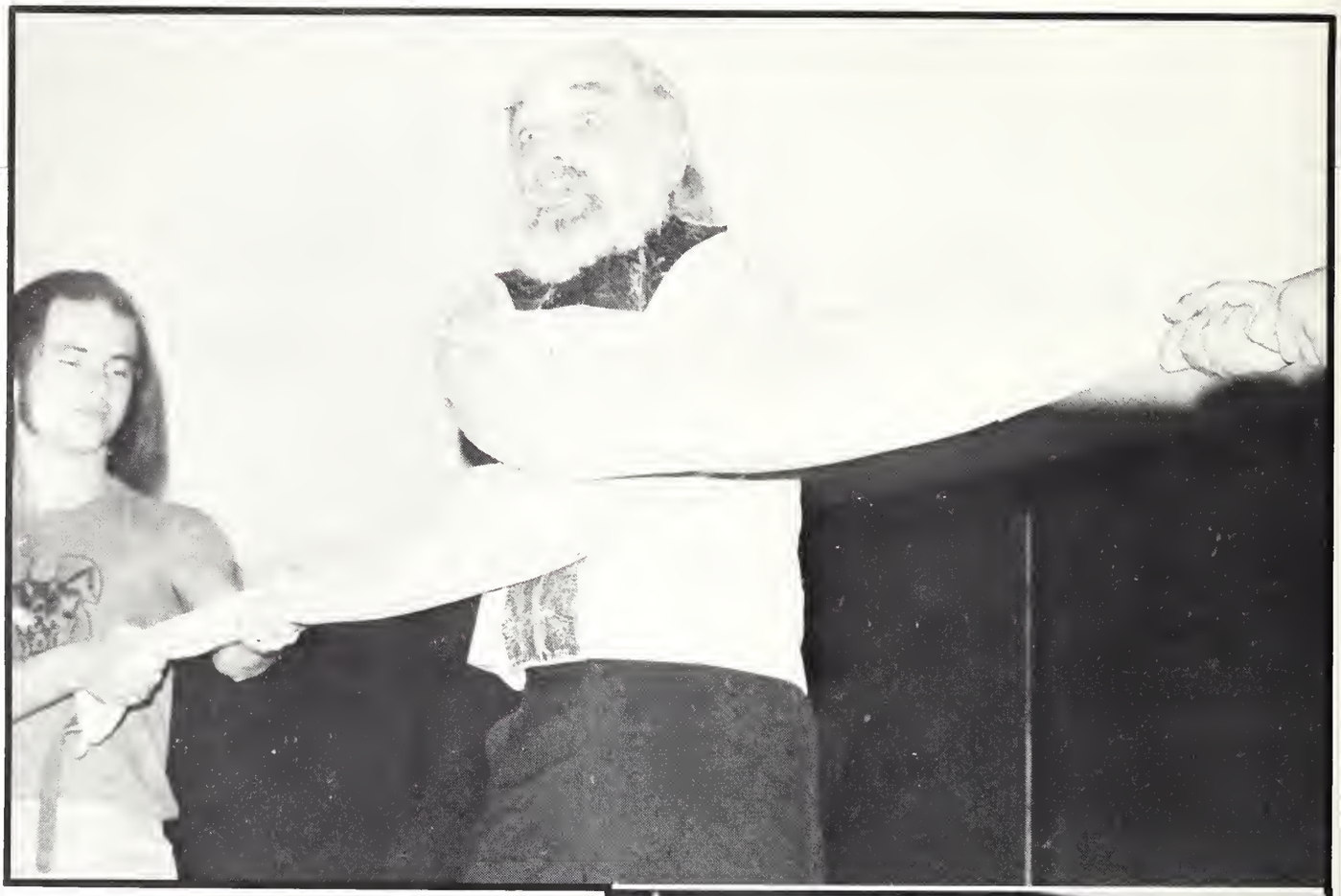

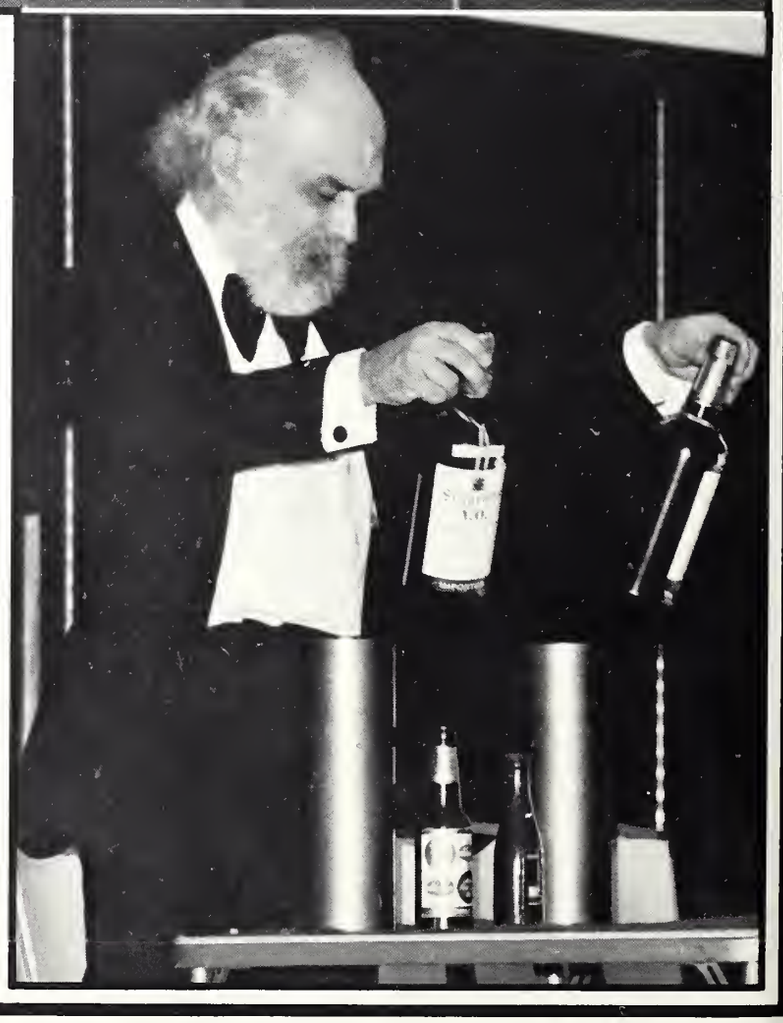

AMAZING RANDY

DICK GREGORY

BLACK HISTORY WEEK

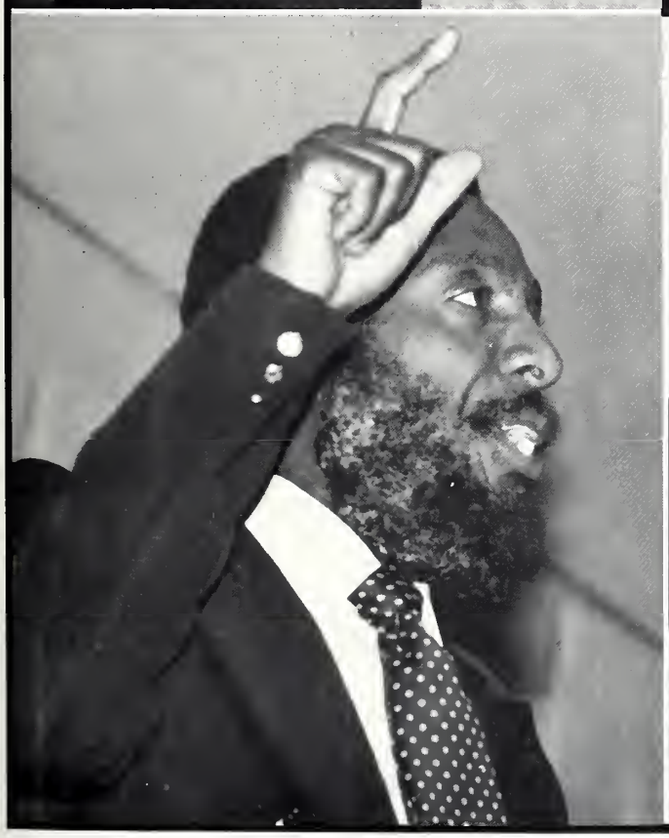

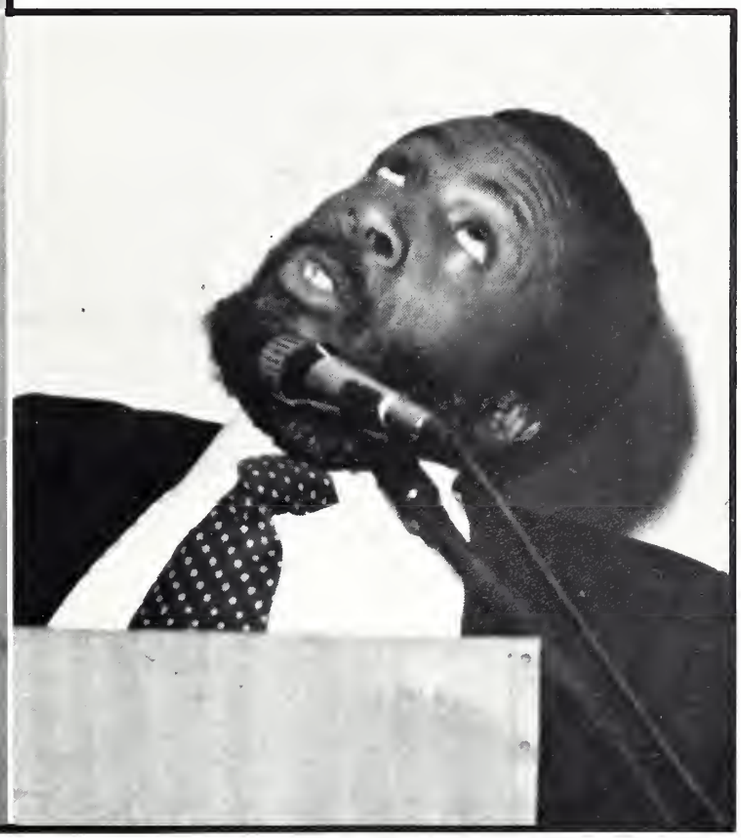

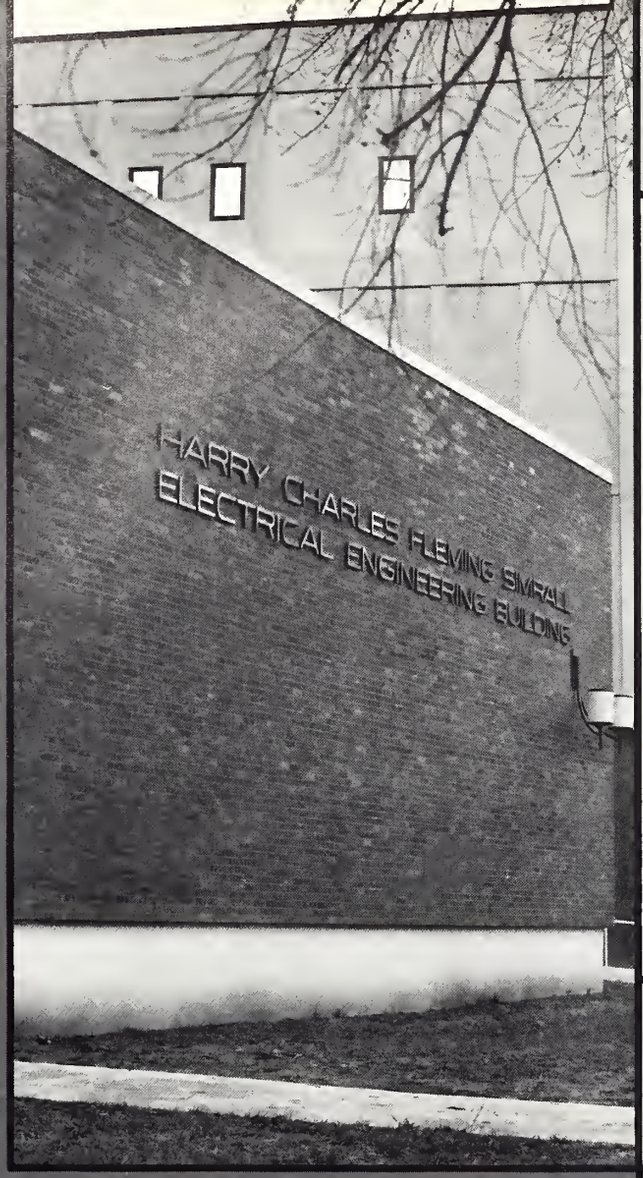

Local-Yocals

Simrall EE building finished
Monday's burned
Wendy's old fashion hamburgers
Captain D's is here
State 28, Ole Miss 11
All the Greeks sing
Chamber of Commerce Student Advisory Committee started
Committee of 82 revived
Committee of Political Affairs begins
Chief Hood retires
Best maintained campus in nation award
Bomb threats at Girls' dorms
McComas calls for teacher pay raises

Controversy

Winter storm hits nation
Elizabeth Ray — Wayne Hays
Claudine Longet
Swine Flue
Legionaire's Disease
Renee Richards
Playboy interview with Carter
Intramural fields vs. parking lot
Amnesty Granted
Liberian tankers sink
Energy shortage
Coffee prices zoom

Fun-n-Fads

DISCO
Skateboards are back
CB, 10-4
Let it Snow!!!
Saturday Night Live
Babra Wawa
State 28 Ole Miss 11
Farrah Fawcett
Khakis, rugby shirts, weejuns
Dorothy Hamill — short and sassy

Wide World of Sports

State 28, Ole Miss 11
Pitt and Dorsett #1
DSU and Harris #1
Summer Olympics — Montreal, Jenner, Leonard, African boycott, Princess Anne, Naber, Babashoff, Ender, Comaneci, Men's basketball gold returns to US, Davenport
Super Bowl XI — Oakland 32, Minnesota 14
Reds sweep world series over Yankees
Great football recruiting year
A dunk away from postseason play???
Jackie Parker selected to Hall of Fame

That's Entertainment

"A Star is Born"
"King Kong"
Charlie's Angels
State 28, Ole Miss 11
"Network"
Mary Hartman, Mary Hartman
"Rockey"
"All the President's Men"
Peter Frampton
Roots

In Transition

Peter Finch
Mr. Jeff Gaston
Mao Tse Tung
Freddie Prinze
Rosalind Russell
Howard Hughes
J. Paul Getty
Smokey the Bear
Martha Mitchell
Ole Miss 11

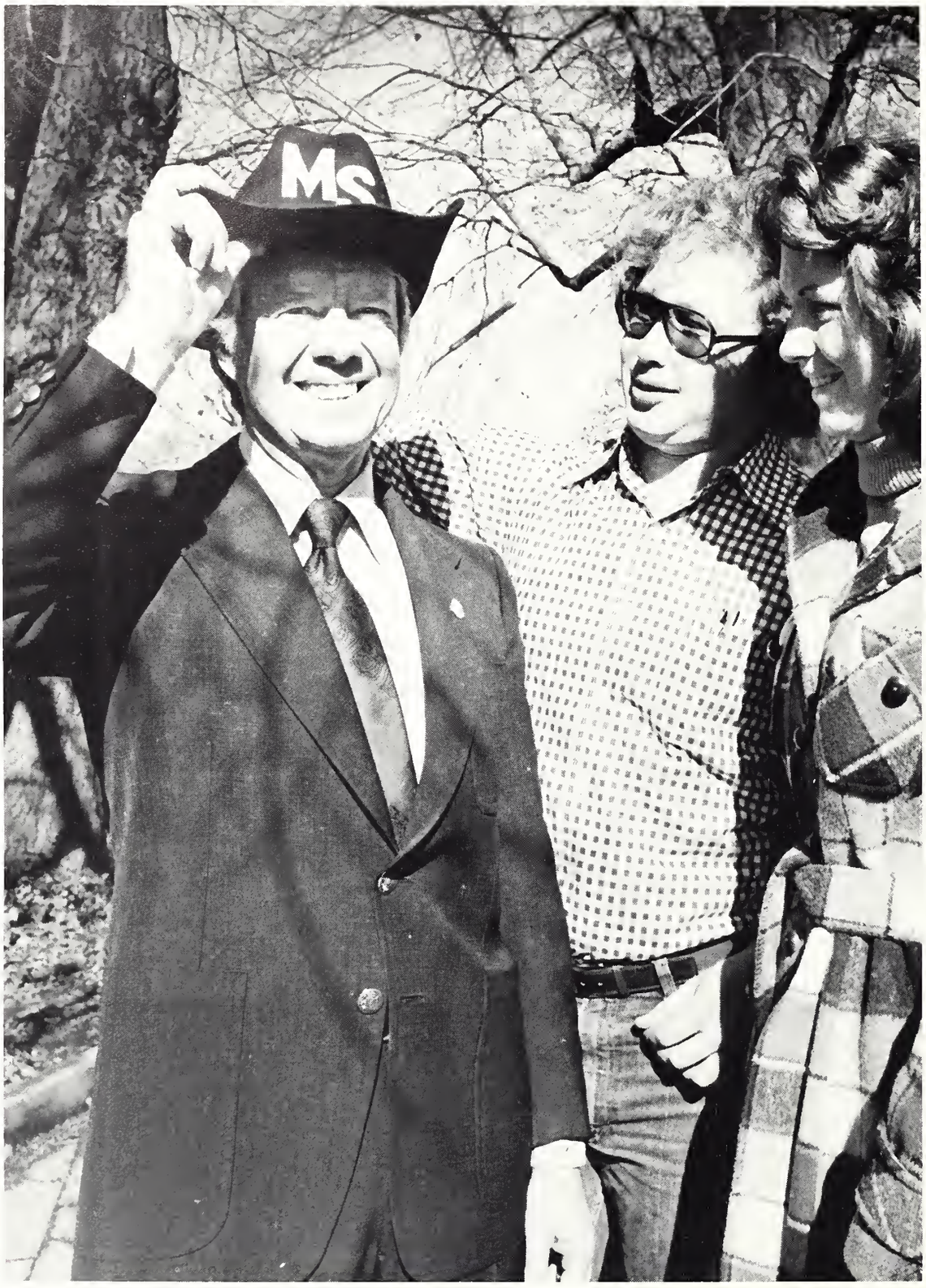

ELECTION '76

The year 1976 found students not only into the Bicentennial, but also involved in the election year. With the presidential elections held in November, much of the early semester was spent campaigning for each individual's prospective candidate. Jimmy Carter made a stop here in Spring 1976; followed by Sargent Shriver, Ronald Reagan, Carron Carter, and Liddy Dole. Although Carter won the election, the MSU consensus seemed to quite clearly support Gerald Ford as shown through mock elections and tallies taken in class. Many activities concerning the political nature of the elections included a "debate on the debates" in which the Young Democrats and the Young Republicans participated. In the weeks immediately prior to the election, students broke out buttons bearing their candidate's name. Because absentee voting facilities were set up, many students had the opportunity to exercise their right to vote.

President
Ford
'76

Mock
Election

LTER
NDALE
for a change.
Dole
President
Ford
'76
ROGRAM
ON
TUESDAY
NOVEMBER
2ND
VOTE
FOR A
CHANGE.
VOTE FOR
JIMMY
CARTER
AND
WALTER
MONDALE
Ford
Dole
JIMMY
CARTER &
WALTER MONDALE
LEADERS,
FOR A CHANGE.
VOTE
DEMOCRATIC
NOVEMBER 2ND
There's no reas
government
open and resp

The Goblins'll Git Cha!

Under the full moon
the Drill Field is turned
into an old-time carnival —
Complete with cakewalk
and witches on broomsticks.
Yes, Halloween brings out
the childlike spirit
in each of us.
The tricks and treats of our days!

Blackfriars Present Ondine . . .

A Romantic Fantasy

Homecoming 1976 Strikes Up the Band

Warm Weather and Warm Hearts Welcome Alumni

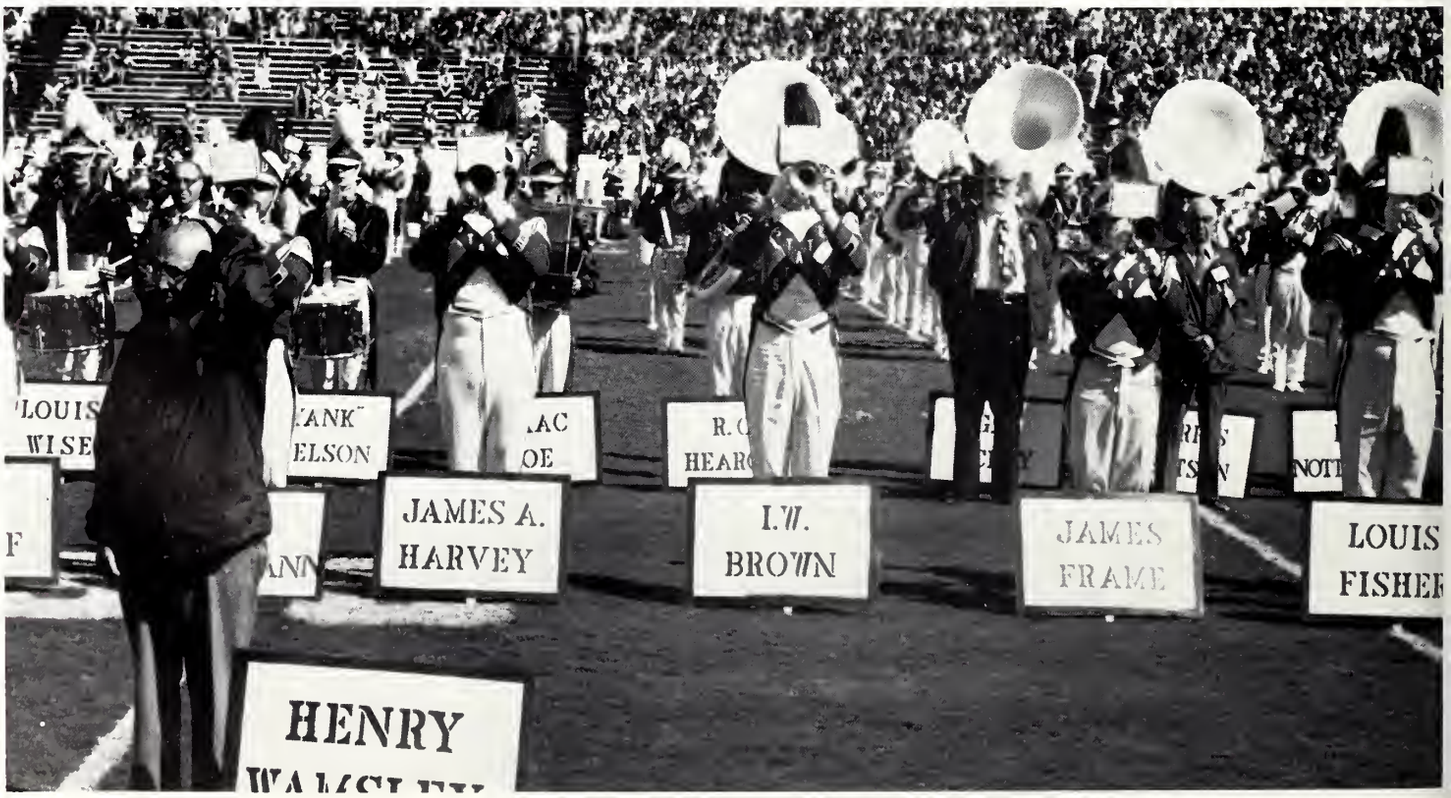

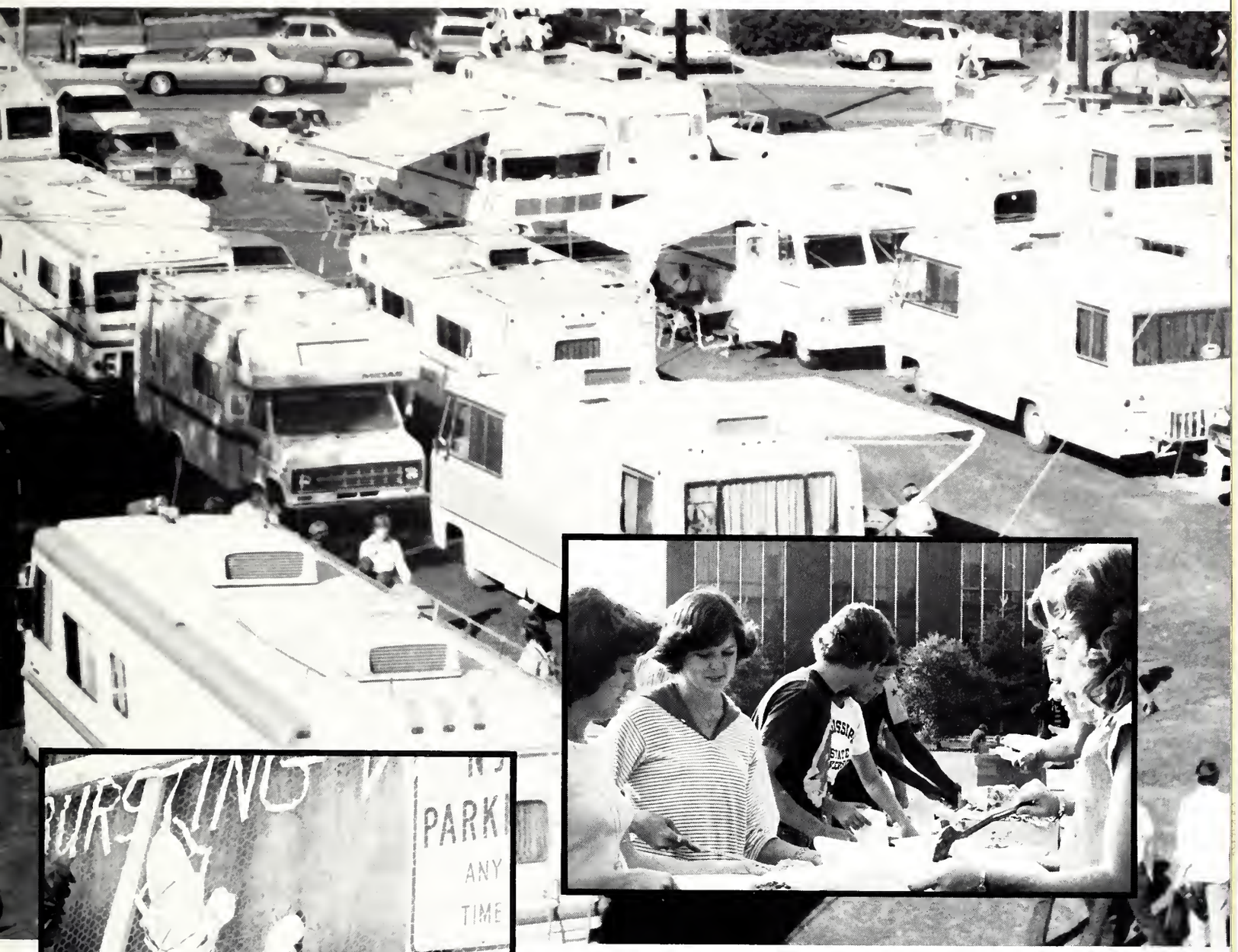

Honoring the original members of the famous Maroon Band, Homecoming 1976 recaptured some of the nostalgia with the theme "Strike Up the Band." The fans were treated to a special halftime show featuring the 1976 Maroon Band, with members of the "Famous Forty" standing near their original player positions.

A bright autumn Friday saw the beginning of construction of the traditional homecoming signs — which lasted far into the night for many workers. In the evening Angel Flight sponsored a barbecue on the Drill Field which was enjoyed by everyone, either by taste or smell.

The exhibitions, held on Saturday morning before the game, were full of many strange and interesting subjects. Several of the various departments of MSU had displays which once again proved the ingenuity and creativity of the students and faculty.

Christmas Comes but Once a Year

Twas the night before Christmas
And all around campus
Trees were being raised
Waiting for St. Nicholaus
The spirit was extended to the Stark life scene
With caroling, colonial Madrigal,
and Hanging of the Green.

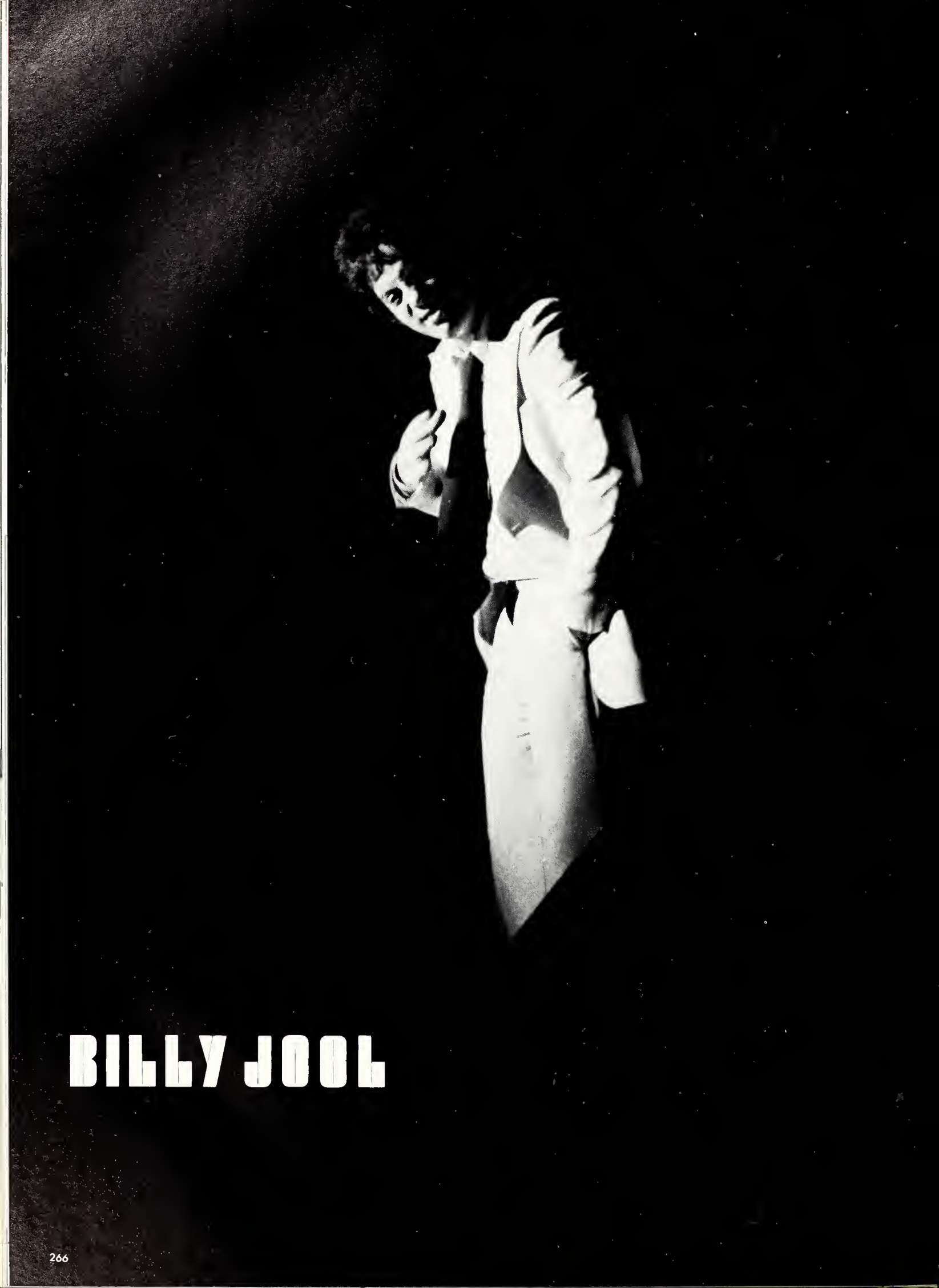

BILLY JOOL

LEON & MARY RUSSELL

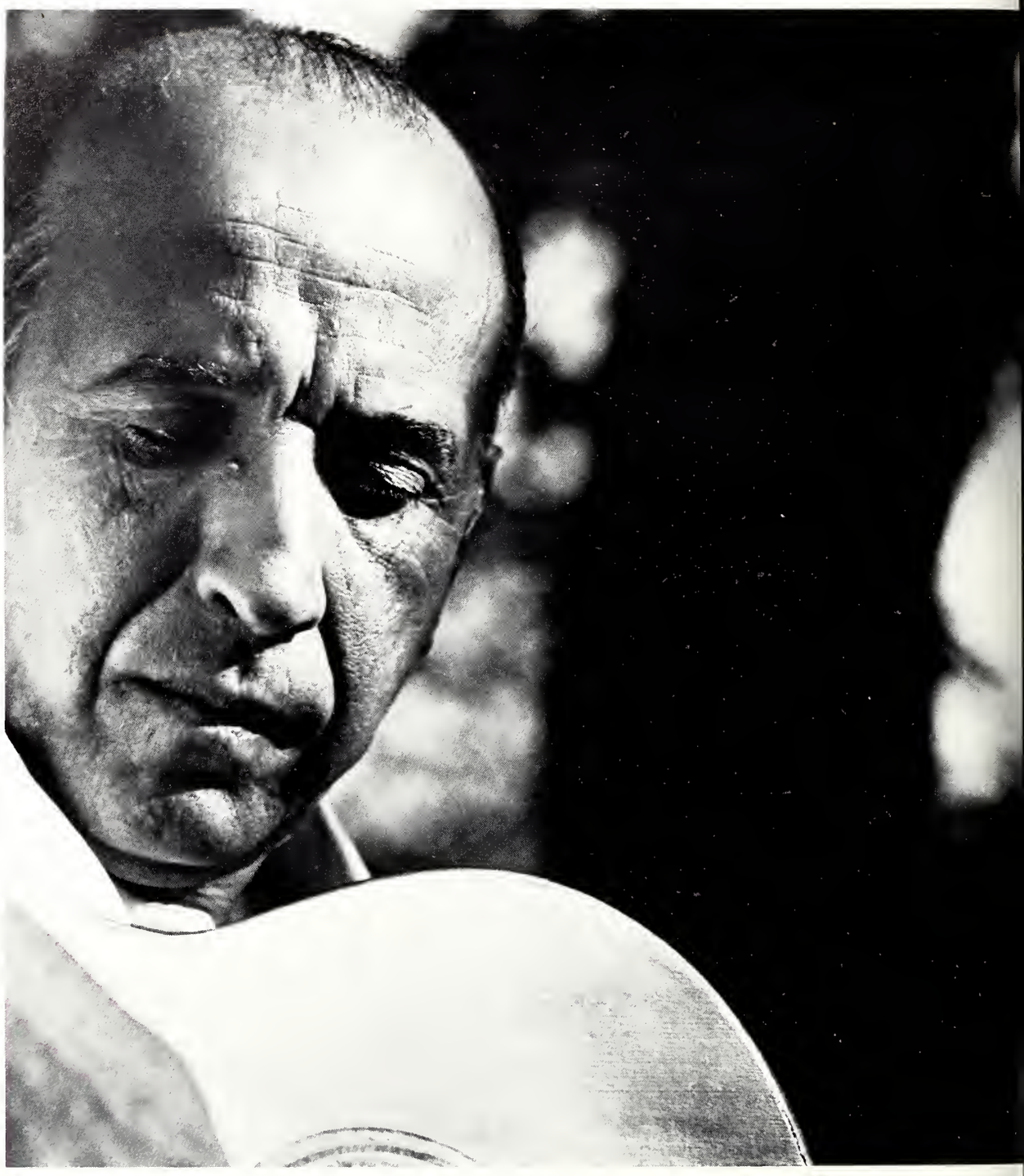

CARLOS MONTOYA

FAMOUS SPANISH GUITARIST

JERRY JEFF WALKER

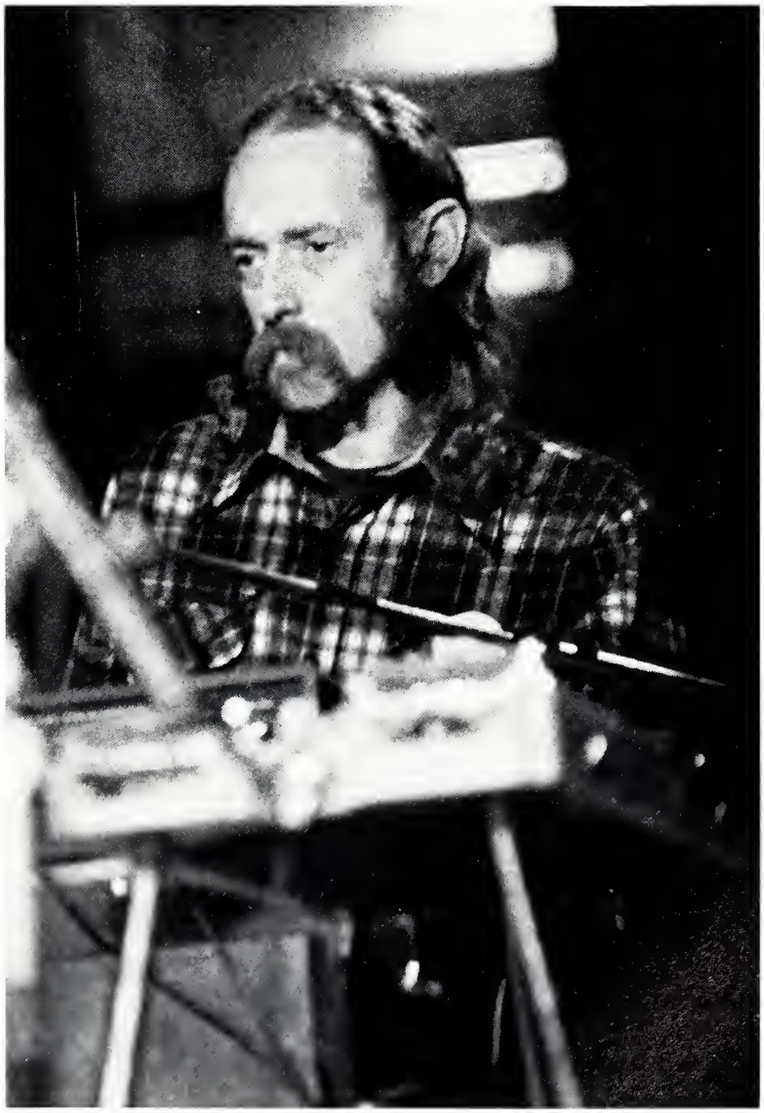

ROYAL LICHTENSTEIN CIRCUS

Marilynn Winnbush Returns With Andrae Crouche

Bridal Fair

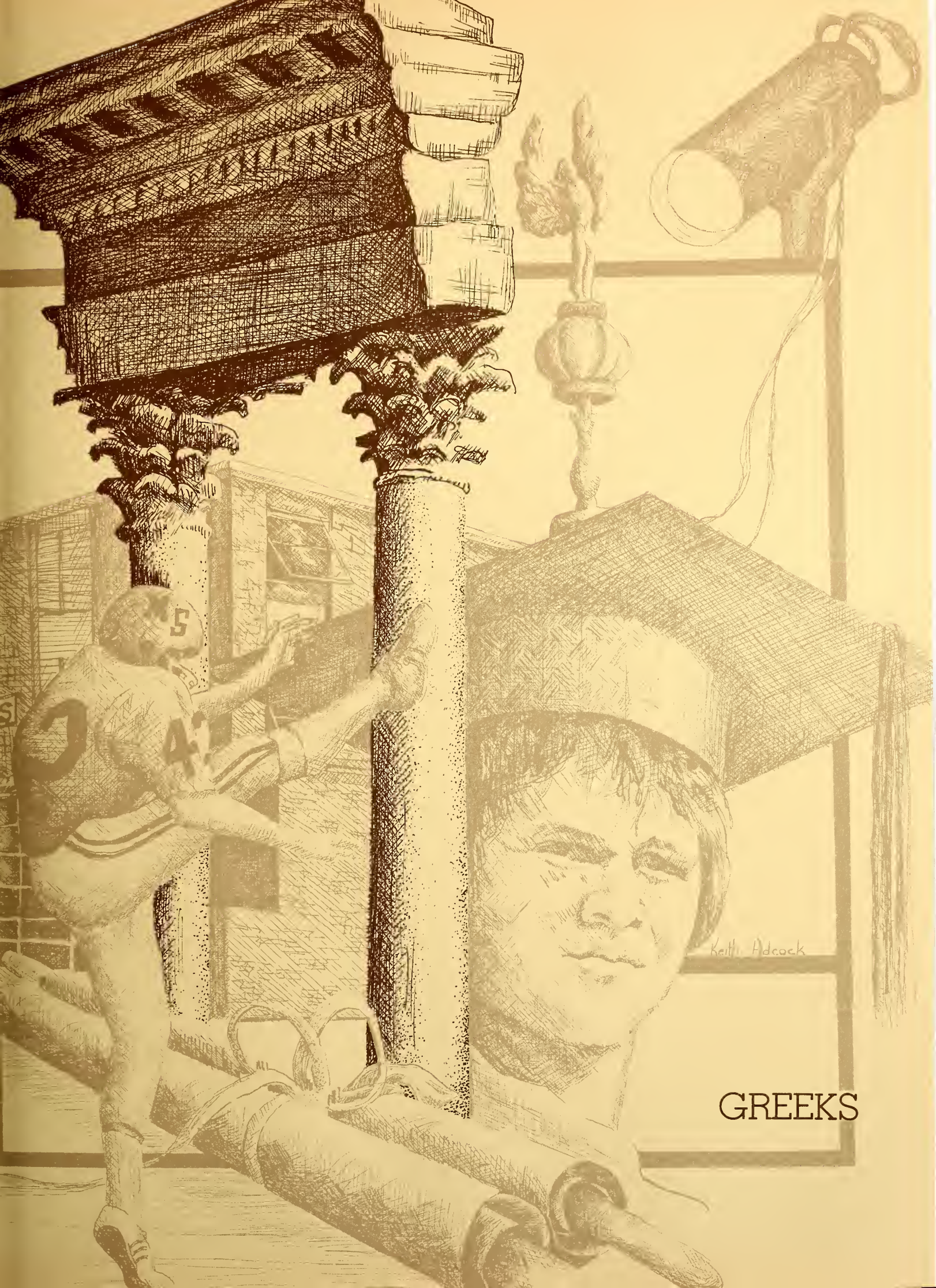

GREEKS

The holy passion of Friendship is of so sweet
and steady and loyal and enduring a nature that it
will last through a whole lifetime.

Mark Twain

MSU

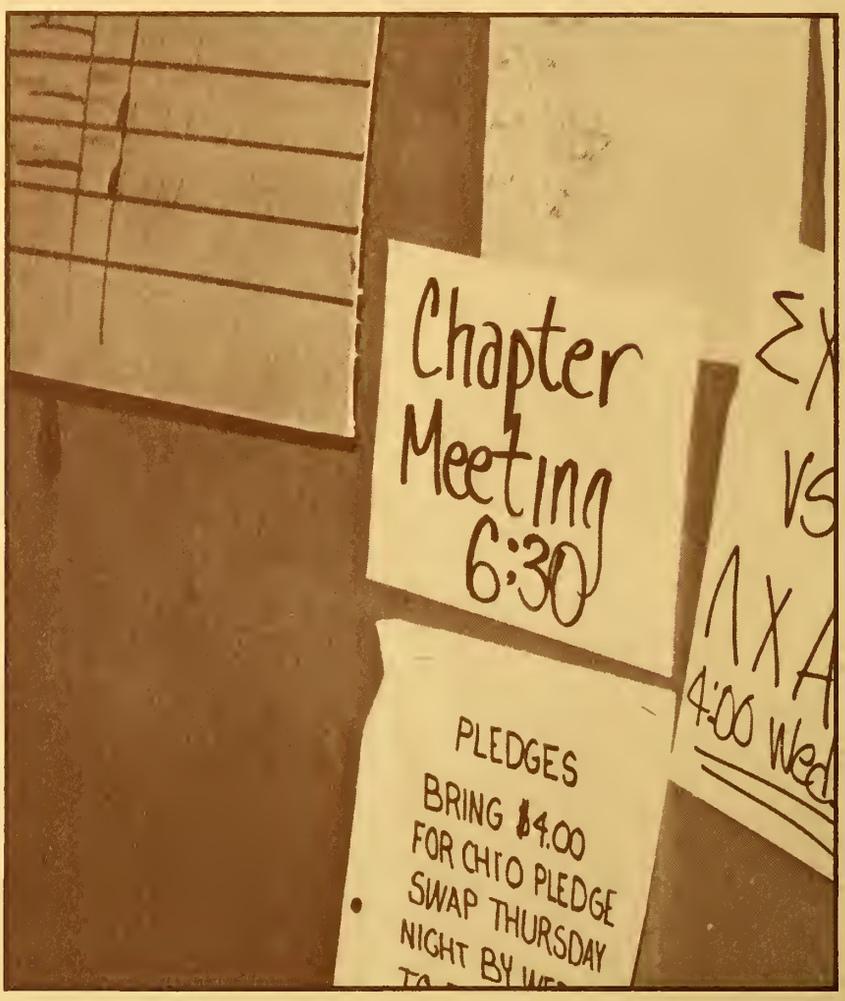

Sororities 278
Fraternities 296
Little Sisters 335

Editor: Stephen Holland

Brothers and Sisters — A Way of Life

Greeks are surely a breed all their own. It is not that being a Greek means you are better. The choice is the individual's. But being a Greek is something special. It offers the individual the privilege of working within a group, learning to share responsibilities, taking the good with the bad that comes with belonging and being active in the Greek organization.

Fraternities and Sororities serve as a place where brotherhood and friendships can be born, be nurtured and flourish for all of one's life. Nothing can be more satisfying than the helping hand of a brother when it seems all is aimless desperation or the careful chiding of a sister when all the world seems to have turned against you. Trust, Friendship, Compassion, Love: all these intangibles are only part of what one receives when he enters the endless plight of the Greek world.

The Greek's pride in his pledge class, the excitement of his first swap, the fulfillment of getting to know all his brothers soon after his association, the ecstasy of his initiation, the involvement of his brotherhood, and the nostalgia he sees as an alumnus — all these are things only a Greek can realize. In essence, brotherhood must be experienced before it can be understood. There is no way to express it. It must be felt.

200 Years of Fraternity

Just 200 years ago it all started. That group of young students, somewhat bewildered in their discussion of Virginia politics, soon began to leave the Apollo Room of Raleigh's Tavern in ole Williamsburg. The December night was bitter, yet John Heath and seven close associates had no desire to leave. John Heath had been dreaming and now was his chance to share that dream.

As the men stared spellbound into the glowing fire, Heath expounded his idea of a secret society complete with a ritual, oaths, and even a Greek name. The men unanimously and enthusiastically accepted Heath's proposal and pledged their full support of the idea. The rest of the night was spent reciting ritualisms and rehearsing ancient folklore. As the new day dawned, so did PHI BETA KAPPA, the first secret society for college students with a Greek name.

Since that December 5th day in 1776, hundreds of thousands of individuals have bonded together on college campuses across the country in the name of more than one hundred Greek social organizations. Although each carry different names and have different ceremonies, oaths and ritualisms, the strong bond of belonging, building and brotherhood runs true in each. Truly, as the Greek system enters its third century, so shall it ever reign supreme in the hearts and lives of those now and later that shall partake of its opportunities and advantages.

ABOVE: Artist's conception of the signing of the Articles of Phi Beta Kappa in the Apollo Room of the Raleigh Tavern in Williamsburg, Virginia.
BELOW: Raleigh's Tavern today.

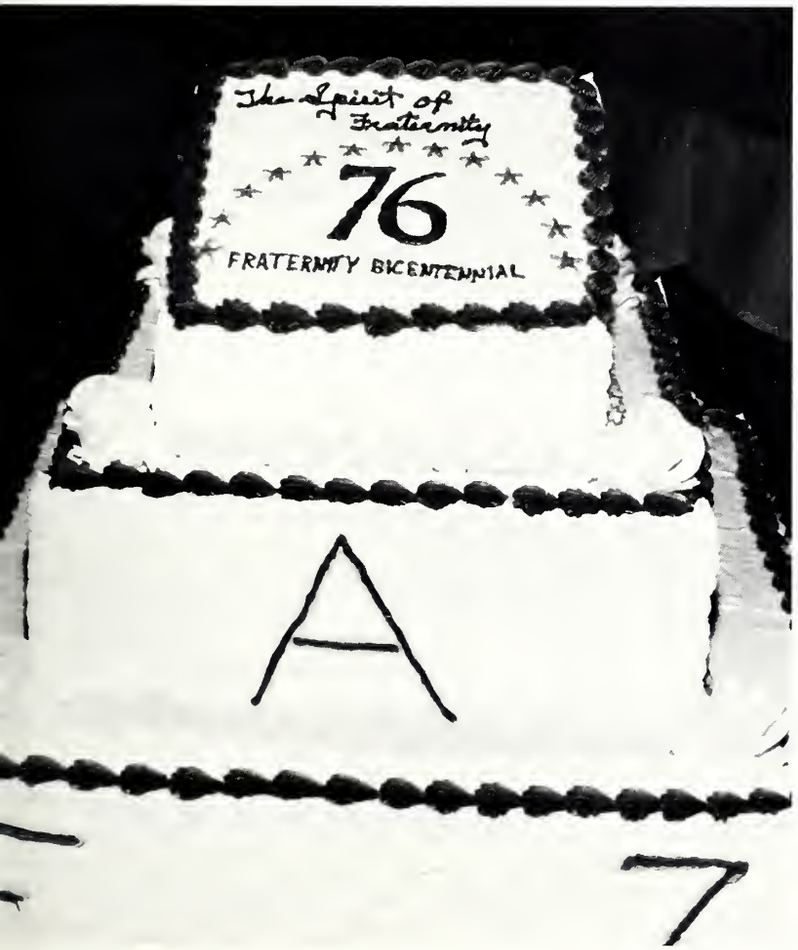

And MSU Greeks Celebrate

The fraternity system at Mississippi State was started with the organizing of the first Greek-letter fraternity in March of 1887. The growth of the fraternity system at State was abruptly halted in 1912 when the Mississippi Legislature passed a law banning fraternities from college campuses in the state. This piece of legislation was repealed in 1926, and the Greek system began to grow and prosper again. As a part of this revival of the Greek-letter organizations, the first women's fraternity or sorority was founded at State in 1936. During the 1930's, the Greek system at State flourished. The concept of "Greek Week" was pioneered during this period and has since spread throughout the nation.

The Greek-letter fraternity system is still a driving force behind the school. Today the Greek system consists of 19 national fraternities and 10 national sororities with over 2100 members. The Greek system can proudly claim many outstanding leaders in every phase of university life and it still continues to set standards of excellence in every field of endeavor.

Sorority System Grows With Kappa Kappa Gamma and Alpha Kappa Alpha

It was a cold frosty night on January 11, 1977 when the first Rush Party of Kappa Kappa Gamma Sorority on the MSU campus was held. April the 16th marked the date when the Installation took place and State officially had a brand new Sorority. New to Mississippi State, but 96 chapters nationally and some in England belong to the Sorority which was founded at Monmouth College, Monmouth, Illinois on October 13, 1870. Today, Kappa boasts a membership well over 100,000. Kappas proudly wear their insignia, the Golden Key as they spread the word of their flower, the Fleur-de-lis, their colors of light blue and dark blue, their jewel, the sapphire, and their symbolic bird, the golden owl.

In the Spring of 1975, the Roses Club was founded at State. The direct purpose of the 12 young women who were the charter members was their affiliation with Alpha Kappa Alpha National Sorority. Many battles were fought. There were administrative conflicts which made colonization rough. But finally the goal was reached in the Spring of 1977 when the Roses Club officially became a full-fledged chapter of Alpha Kappa Alpha. AKA was founded at Howard University January 16, 1908 and now boasts over 200 chapters nationally with over 75,000 college women having vowed to the high principles and ideals of the order. Already, the AKA's at State are on the road to success. Their motto sums up their principal objective, "Service to All Mankind."

Panhellenic Coordinates Sorority Life

The Panhellenic Council is a delegate council with representatives from the ten national sororities on campus. Its purpose is to maintain on a high plane fraternity life and interfraternity relations within MSU, to further intellectual accomplishments and sound scholarship, and to compile the rules governing rush, pledging, and initiation at the college. This year, Panhellenic expanded to include Kappa Kappa Gamma and Alpha Kappa Alpha, MSU's newest sororities. Along with IFC, Panhellenic helped coordinate the Greek Birthday Party and All-Sing. Service projects included assistance to the Shriners in the sponsoring of their annual circus and a fundraising drive for St. Jude in collaboration with Sigma Chi Derby Day. Particularly Panhellenic has been instrumental in placing emphasis on scholarship and service among the sororities on campus.

ABOVE: *First Row:* Chandler Mitts, Phi Mu; James Ella Williams, Delta Sigma Theta; Patricia Trowles, Delta Sigma Theta; Anne Allen, Alpha Chi Omega; Cindy McGraw, Delta Gamma; Sheila Heustes, Alpha Chi Omega. *Second Row:* Bonnie Neeley, Alpha Delta Pi; Marsha Myrick, Chi Omega; Cindy Coatsworth, Alpha Delta Pi; Sharion Harp, Delta Delta Delta; Jo Wright, Advisor; Margie Campbell, Delta Gamma; Tricia Fields, Delta Gamma. *Third Row:* Lou Ann West, Kappa Delta; Gloria Brown, Roses Club; Barbara Pardue, Alpha Delta Pi; Teresa Evans, Delta Delta Delta; Charmie Lasen, Kappa Delta; Gail Eubanks, Zeta Tau Alpha; Mary Mosby, Delta Delta Delta; Sandra Watson, Roses Club; Sara Anne Carter, Chi Omega. *Fourth Row:* Laurie Rosenbaum, Kappa Delta; Mary Anne Kilpatrick, Alpha Chi Omega; Mary Gail Thomas, Zeta Tau Alpha; Jane Neill, Chi Omega; Linnie Causey, Phi Mu.

BELOW LEFT: *First Row:* Clare Thomas, Zeta Tau Alpha; Bev Burns, Delta Gamma; Cynthia Sidney, Zeta Tau Alpha; Donna McGee, Phi Mu; Donna Fava, Alpha Delta Pi; Ann Thrower, Alpha Chi Omega; Pat Howell, Delta Delta Delta. *Second Row:* Jan Jacks, Chi Omega; Beth Colotta, Alpha Delta Pi. *Third Row:* Quoinsetta Watts, Delta Sigma Theta; Gayle Morris, Delta Sigma Theta; Sissy Hendrix, Phi Mu; Vicki Harper, Alpha Chi Omega; Vicki Crowder, Chi Omega; Kim Holland, Kappa Delta; Rebecca Cooper, Kappa Delta; Liz Mosby, Delta Delta Delta; Lynne Chapman, Delta Gamma.

First Row: Karen Weaver, Debbie Minchew, Brenda Haralson, Ann Thrower, Ann Williams, Gigi West, Paula Crawford, Gwen McDill, Mary Beth Ranney, Lynda McDonald, Gloria Griffin, Susan Gideon. *Second Row:* Kathy Foster, Cheryl Goudelock, Kathy Green, Martha Thomas, Patty Fulton, Valrie James, Vana Mordecai, Debra Jo Ivey, Teresa Hopton, Lynn Pegram, Susan McCoy, Sheila Howell, Jackie Hughes, Mary Ann Kilpatrick. *Third Row:* Janet Slaughter, Patty Ross, Carol Bain, Ann Cobbs, Regina Moore, Beverly McBay, Julia Cowden, Karen Long, Carolyn King, Kay Gardener, Lisa Ballew, Becca Smith, Cheryl Downey. *Fourth Row:* Peggy Summers, Melanie Manor, Kathy Knight, M'Lou Austin, Julie Phillapart, Lillian Chow, Dawn Lammons, Patti Cross, Kathy Loggans, Nancy Hendl, Pam Stringer, Evelyn Lowrey, Chapter Advisor.
At Greek Side: Anne Allen, Debbie Altman, Carrie Barrentine, Doty Blount, Cindy Coleman, Sherri Cummins, Shelby Davis, Cindy Duncan, Dixie Evans, Pam Ferguson, Debra Griffin, Denise Hancock, Vicki Harper, Shelia Heustess, Patty McGehee, Mary Emily Miley, Pam Miley, Kathy Morgan, Tricia Pate, Eileen Read, Jo Ellen Rich, Becky Sharp, Sheila Stewart, Janie Tackett, Vicki Templeton, Patti Walton, Patsy Whitfield, Ellen Whitlock.

Alpha Chi Omega Seeks the Heights

To see beauty even in the common things of life, to shed the light of love and friendship round me; to keep my life in tune with the world that I shall make no discords in the harmony of life; to strike on the lyre of the universe only the notes of happiness, of joy, of peace; to appreciate every little service rendered; to see and appreciate all that is noble in another, be her badge what it may; and to let my lyre send forth the chords of love, unselfishness, sincerity. This is to be my Alpha Chi symphony. Alpha Chi Omega officers are Mary Ann Kilpatrick, President; Gigi West, Vice-President; Pam Stringer, Second Vice-President; M'Lou Austin, Treasurer; Eileen Read, Recording Secretary.

Lyres . . . Panda Bears . . . Red Carnation . . . 1885 . . . Red Carnation Ball . . . Epsilon Upsilon . . . April 6 . . . Study hours . . . Pearls . . . Peanlie the Panda . . . Hollywood . . . Roo . . . Boing Boing Boing along the sunny trail . . . Candlelights . . . Smile "Cheerful's" Coming . . . Pep Rallies . . . Lake Tiak O'hata . . . Triple Trouble . . . Pilgrimage . . . Big Brothers . . . PD . . . Christopher Robin . . . hold the elevator . . . formals . . . Ok ya'll . . . Feb. 4 . . . Study bug . . . olive green and scarlet red . . . Chi Night at the Movies . . . Mailbox . . . Down to the Greek Side again . . . THREE estimates? . . . Senior Breakfast . . . birthday parties . . . skating . . . Homecoming . . . Lyre Week . . . Alpha Chi's; Dreams of a bright future.

Alpha Delta Pi Focuses on Service

Moving into their second decade at State, ADPi's again had an excellent year. Public service projects were numerous. There was St. Jude's, the Easter Egg Hunt, Brownie troops, and a Korean little brother to name a few. Of course, the parties had their place also. Officers are Bonnie Neeley, President; Vicky Robertson, Vice-President; Susan Hutchinson, Corresponding Secretary; Elisa Sanford, Recording Secretary; Sheila Sanford, Treasurer. ADPi's — a year to remember.

Alpha Delta Pi . . . Lion Love . . . Friendship, Longlasting . . . Rush brings winks and smiles . . . Black Diamond . . . a shoulder to cry on, someone to share with . . . Snuffy, Spike, Bird-Poo, and Spicket have their places . . . so does Pooh Bear . . . Take a Break . . . Bible Studies . . . fellowship together . . . Big Sis — Lil Sis, Dig in those pies! . . . Violets in the morning sun . . . Big Brother bonfires . . . Bulldog Spirit . . . Memories of the Pines . . . scholarship and leadership . . . Alphie, How We Love Ya! . . . We're Fraternity Little Sisters, SA People, Phi Chi Theta, and Baseball Batgirls . . . Bulldog Belles, Sports Stars, and Hall of Fame members. Just fun-loving girls . . . We're just ADPi's . . . proud to wear a diamond pin . . . Boo and Doody, "4AM in the CR?" . . . Cassino Night, Let's Party!! . . . Epsilon Eta — 10 years old . . . Korean Little Brother, Brownie Troops, and St. Jude's we'll help . . . Homecoming Display Champs . . . Easter Egg Hunt . . . Alpha Delta Pi's . . . we're together, close friend. Now, and always, We Live For Each Other . . . p.s.I.O.U. $5, and oh, what memories of the "Disco Duck."

First Row: Nancy Earnheart, Karen Willis, Katie Barwick, Elizabeth Griffith, Carol Cole, Mary Frances Nettles, Beth Cook, Lou Ann Edmonson, Tricia Floyd, Lisa Moore, Patti Clark, Susan Dalton, Melissa Housley, Debbie Jones, Shelley Greenwell, Lynn Russell, Laurie McBryde, Lori Sumerlin, Vicki Burgess, Jan Brent, Tima Cassino, Bonny Neely. *Second Row:* Nancy Emme, Susanne Nanney, Darlene Smith, Caroline Little, Amy Ellis, Lynn McDavid, Cyndi Cox, Suzanne Boatman, Margaret Robinson, Sylvia Davis, Mara Kinby, Sally Cook, Lynn Hinkle, Diane Land, Leslie Lisowski, Kathy Rhett, Donna Fava, Vivian Surratt, Sandra Stephens, Lee Ann Whitfield, Julie Quave, Susan Hutchinson, Barbara Pardue. *Third Row:* Mary Jo Sherman, Lilliam Powell, Gayle Watts, Kathy Buckner, Louise Eaves, Laurie Robertson, Vicky Robertson, Priscilla Lawerence, Ellie Jordan, Deanna Stallings, Debbie Juen, Marcia Coatsworth, Cathy Patterson, Mary Dee Lawson, Nona Vickers, Lou Cooper, Beth Collota, Diane Snapka, Laurie Anderson, Gloria Biggers, Evelyn Johnson, Jan Dillian, Cinday Coatsworth, Mollie Mitchell, Kitty Graves, Linda Shira, Besty Anderson, Kathy Buffington, Teresa Harris, Linda Cummings, Denise Adams, Lisa Perry, Kathy Ainsworth, Kitty Hatten, Cissy Martin, Sheila Belue, Dr. Joyce Giglioni, Beverly Ray.

Picking Violets: Cheryl Angeloff, Donna Beckham, Kathy Carlisle, Merry Linksey, Nancy Little, Sandra Marler, Carol Moore, Teresa Neely, Marilyn Prince, Kimberly Smith, Marcia Stewart, Pamela Teague.

First Row: Cindy Jones, Leath Johnson, Shannon Lurate, Mitzi Shaffer, Karen Wedgeworth, Debbie Bouler, Sara Louise Lowinberg, Grace Ann Fisackerly, Alice Jean Watts, Sally Provost, Becky Ladner, Arden Franklin, Amy O'Neal, Julie Raney, Pat Hartley, Susan Worth, Lynn Kaleta, Alison Smith. *Second Row:* Paula Jordan, Elaine Humphreys, Penny Gibson, Kathy Taylor, Vickie Crowder, Sandy Franklin, Kathryn Carter, Debbie Stewart, Debbie Easley, Nancy Barger, Susan Horn, Beth Green, Kathy Azlin, Kathy MacPherson, Ginny Walker, Susan Black, Carol Currie, Browning Duffey, Jenni Jones, Suzanne Sims, Susan Brower, Patty Thompson, Marsha Brown, Pam Partridge, Cindy Caveness, Ginga Davis, Anne Long, Terry Smith, Mary Lee Maddin, Paula Watkins, Margaret Frazier, Jan Jacks, Kathy Meredith, Kim Ballard, Talley Anderson, Jane Edwards, Jennifer Churchill, Kim Red, Lydia Thompson, Lisa Lane, Leslie Gruber, Bit Smithers, Suzanne Caccamise, Lisa Pickhardt, Connie Peranich, Barbara Stephenson, Marcia Myrick, Kim Williams, Sally Provost, Gail Amis, Peggy Hartley, Mary Hunt, Nell Parker Watts, Carolyn Brookshire, Lynn Warner, Gail Kerr, Keith Maddin, Amy Young, Leslie Spenser, Janet Nelms, Retta Cook, Connie Stegall, Wyeth Peets, Bekki Smith, Sheri Peters, Rose Leggett, Lisa Grey Crawford, Jane Neill, Margaret Hutcherson, Laura Hardin, Candy Stockstill, Shurley Haas, Jennifer Still, Patty Phipps, Sara Anne Carter, Tina Hannaford, Jane Armstrong, Jean Furr, Hope Hamilton, Fran Sloan, Amy Brickall, Robin O'Neal, Arden Franklin, Gayle Adams, Kimberly McCarty, Linda Hudson, Susan Smithers.
Stuck at the Depot: Stephanie Brown, Beverly Carter, Donna Dobbs, Delia Gates, Tracy Koby, Jean Lane, Amy Lipe, Marie Lloyd, Libby Luster, Rondah Merchant, Phylis Pedigo, Libby Pollard, Lisa Randall, Sharman Randall, Kim Ray, Laura Short, Cathy Stricklin, Marie Sullivan, Barbara Thompson, Annette Trible, Amy Young, Tina Zouboukos, Kay Holloway, Liz Lane, Jane Hart McMillen, Irene Robertson.

Chi Omega Excels Scholastically

INVOLVEMENT . . . That's what Chi Omega is . . . 1936 found Chi Omega coming on campus as the first sorority, proud to have a membership of 33. Chi Omega has come a long way in membership never losing sight of high ideals. 1976-77 finds Chi O winning the Panhellenic Scholarship Trophy for the seventh consecutive semester and Greek All-Sing Winner along with other honors. 1976-77 officers include Marcia Myrick, President; Linda Hudson, Vice-President; Barbara Stephenson, Personnel Chairman; Arden Franklin, Recording Secretary; Carolyn Brookshire, Treasurer. INVOLVEMENT . . . Chi Omega . . . Mississippi State.

The owl, the carnation, the cardinal and straw . . . Fall and Spring Eleusinian . . . Scholarship trophy . . . Great White Owl . . . Angel Flight . . . Fashion Board . . . "hootie hoot" . . . Chi Omega Choo-Choo . . . Madrigal Singers . . . Thanksgiving kidnap breakfast . . . the friendship, the laughter . . . Easter egg hunt for Head Start . . . over-alls . . . Candlelights . . . Pledge formal . . . cruisin' . . . Soph. and Jr. Homecoming maids . . . Hall of Fame . . . "tie a little string" . . . intramurals . . . "I'm starting my diet tomorrow" . . . 2nd floor Hathorn . . . Fraternity Sweethearts and Little Sisters . . . "buddies" . . . AWS . . . black dresses . . . the good times . . . Who's Who . . . prank phone calls . . . "Sound of Chi O" . . . "The Whip" . . . Greek All-Sing Winner . . . Chi O Garter . . . "Get fired up!" . . . cheerleader and alternates . . . college officers . . . Big Sister — Little Sister . . . "Hathorn Fire Chief" . . . Beach Boys . . . Scotch Guard . . . "getting over" . . . Sigmachee, Sigmachee — We gotchee compotchee . . . MSU Women's Athletics . . . "jolly good bum-bum-bum" . . . always together wherever we go . . . chapter church . . . 1895 . . . "What can I say?" . . . X and a horseshoe . . . House party . . . Phi Delta . . . "Pitiful Polly and the College Blues" . . . campaigns and elections . . . namelists . . . "Owl Court" . . . I've found a home here in Chi 0.

Delta Delta Delta Unites Individuals

Delta Delta Delta was founded on Thanksgiving Eve at Boston University in 1888. Only five years old, Beta Mu Chapter is very active on campus by participating in many campus activities, organizations, and honorary fraternities. Being a Tri Delta is a growing experience — growing in enthusiasm, maturity, womanhood, and friendship. The warmth and closeness felt in the bonds help make Tri Delta something special for each member, not only during her college years, but always. The fun and excitement of Tri Delta never ceases. Officers include: Sharion Harp, President; Becky Arthur, Vice President; Dana O'Neal, Pledge Trainer; Elizabeth Lloyd, Recording Secretary; Lou Ellen Dennis, Treasurer.

Prayer Breakfasts . . . Big Brother Parties . . . winning the Giles Trophy — for best overall sports . . . scholarship spaghetti supper . . . Big Sis — Little Sis Scavenger Hunt . . . Pansy, Pearl, Pine . . . Anyone for popcorn? . . . wearing the Stars and Crescent . . . loving intramural participation . . . pansy breakfast for members' parents . . . Founder's Day Banquet . . . taking the orphans skating . . . the pledges' Halloween party . . . inter-sorority socials . . . making money for the scholarship grant . . . The New Orleans formal on the Cotton Blossom Steamboat . . . Chapter Church . . . inspiration and encouragement . . . The Great Gleaming Pearl . . . Bingo with the folks at Starkville Manor . . . Carousel's two-headed lady and barker . . . "You'll Never Walk Alone" . . . Niece Pansy . . . Studying all night in the chapter room . . . Playing Santa Claus for the foster family . . . Monday night football in front of the Kappa Sig House . . . Food? Food? Who's got the food? . . . Silver, Gold, and Blue sponsors . . . Big Sis/ Little Sis scholarship award . . . Let us steadfastly love one another . . . Delta Delta Delta.

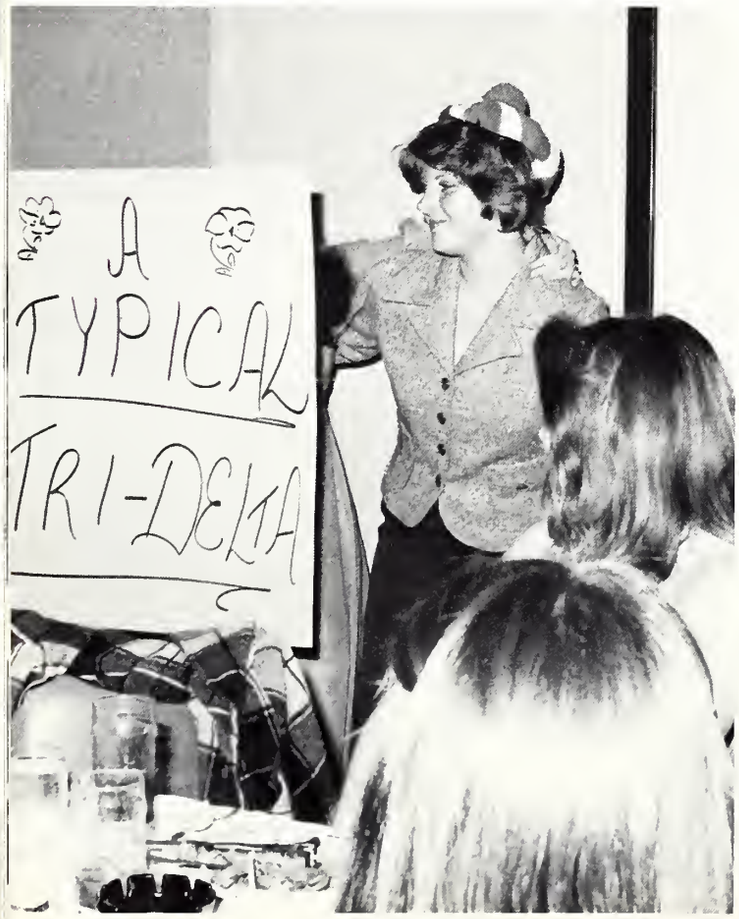

First Row: Millie McCullough, Donna Worley, Charlene House, Jan Adcock, Debbie Blalock, Margaret Snyder, Dana Dyson, Carol Abshier, Becky Arthur, Andrea Whitlock, Elizabeth Lloyd, Sherry Lester, Teresa Evans, Cindy Foresman, Mary Jean House, Mary Mosby, Karen Palmer, Liz Roskopf, Jayne Edmonds, Suzie Worthington. *Second Row:* Debbie Watkins, Angie Faust, Mary Rogers Virden, Connie Combs, Margaret O'Reilly, Sheila Carr, Theresa Whitehead, Elizabeth Howard, Kim Adkins, Paula Patterson, Lucille Floyd, Re Hecht, Libby Compton, Jan Vantrease, Cathy Broadaway, Dusty Foreman, Peggy Smith, Robin Pace, Jenny Hearn, Sheila James, Ann Derivaux. *Third Row:* Sharon Kerkhoff, Betty Cook, Barbara Kerkhoff, Pam Weldy, Betsy Jamison, Sara Arrington, Vicki Lyles, Dawn Dickinson, Mary Jane Morgan, Dana O'Neal, Keri Dean, Susan Morrow, Vicki Latham, Wanda Sloan, Kat Howell, Mary Derivaux, Missy Horton, Becky Batson, Lynn Batson, Muffet Holladay. *Fourth Row:* Donna Tate, Sharion Harp, Susan Thredkeld, Lynette Harris, Cathy Thomas, Shauna Stanislaus, LeAnn Harryman, Jane Hillen, Amelia Reagan, Cindy Black, Nancy Bennett, Fontaine Hutchins, Diane Malone, Lou Ellen Dennis, Liz Mosby, Kandy Sanderson, Marsha Klaus, Kay Fiebelman, Tiffany Anderson, Cindy Stringer, Leigh Huntley.

Stuck in New Orleans: Mary Bolmes, Cyndy Bowen, Kathy Box, Susan Evans, Laurie Forbes, Susan Foresman, Linda Gharst, Zelda Gough, Ellen Guion, Virginia Hall, Julia Hamilton, Beckie Harmon, Susan Harmon, Mary Jones, Susie Koger, Susan Morrison, Margaret Mosley, Paula Neal, Becky Rose, Kandy Sanderson, Ana Schwartz, Pam Shotts, Cynthia Smith, Pequita Tadlock, Eugene Temple, Sally Ward.

Delta Gamma Wins Derby Day

Winning seems to be the best word to describe Delta Gamma's year. First came the thrill of winning Derby Day. Then came victory at Greek All-Sing followed by intramurals, fraternity sweethearts, and little sisters. The year was filled with activity. Officers are Margie Campbell, President; Lisa Welch, Vice-President; Sherry Porter, Vice-President; Carolyn Fant, Recording Secretary; and Calvert Estes, Treasurer. Delta Gamma's made their presence known. The anchor has taken hold.

D.G. . . . individuals united! . . . hard work and play . . . Sigma Chi sweetheart . . . Derby Darling . . . Derby Day Champs . . . insanity on 5th floor Rice — welcome to the Ghetto west wing . . . telephones . . . frat parties . . . Who's Who . . . Cardinal Key . . . fall rush . . . old friends and new . . . 41 new pledges" . . . Homecoming sign . . . those anchorclankers! . . . tennis pros and fashion queens . . . senators . . . fraternity little sisters everywhere . . . "What, water polo?" . . . "How about a Turkey Trot? . . . victory at Greek All Sing . . ." Are the DG's really cutting an album? . . . Anchor ball . . . pledge party . . . our seventh year at MSU . . . many more to come . . . Anchors aweigh!

ANCHOR BASE — *First Row, Left to Right:* Pam Sutherland, Debbie Strange, Glenda Mullins, Holly Henly, Fran Nause, Sheila Buffington, Lisa Longnecker, Clinette Sims, Carol Coursey, Lisa Welsh, Margie Campbell, Cindy Beecham, Tricia Fields, Suzanne Little, Linda Frankel, Pat Suffle, Calvert Estes, Ann Munson, Melinda Davis, Beth Brazier, Cindy Long, Kennedy Peterson, Lynn Moorehead. ANCHOR BASE — *Second Row:* Liz Flowers, Cindy Hughes, Amy Rutherfurd, Melodie Mitchell, Marilyn McClendon, Lynn Fant, Sheila Stevens, Carolyn Fant, Kathy Morton, Rixie Garrettson, Sheila Hood, Lisa Cotton, Renee Russell, Chris Rushing, Ann Jackson. ANCHOR STEM — *First Row:* Cheryl Ross, Sylvia Alred, Carol Currie, Amy Tanner, Cyndee Badwell, Lydia Lofton, Jody Causey, Jane Gray, Jeannie Curry, Camille Curry, Lyn Barkley, Gaines Bateman, Sissy Hendrix, Marian Branch, Martha Mullins, Susan Little, Sherry Porter, Beverly Burns, Marian Jones, Mary Ann Miley, Idylette Boozer, Betsy Perry, Julia Stevens, Theresa Brady. ANCHOR STEM — *Second Row:* Georgia Cowan, Kit Branton, Jo Ann Hennington, Tina Edwards, Marsha Bourland, Myra Stevens, Janice Buck, Elain Lann, Susan Spight, LuAnn Green, Jan Mason, Martha Claire Kennedy, Martha Leigh Watkins, Mae Booth, Julie Belcher, Pam Vance, Leah Weeks, Beth Crook, Christy Candle, Lyn Chapman, Cindy Cambre. ANCHOR CROSSBAR — *First Row:* Amanda Nagle, Martha Measels, Diane Webb, Nancy Measels, Terrell Stone, Anne Hawkins, Jean Marie Turcott, Lyn Beverly, Margaret Ann Nickle. ANCHOR CROSSBAR — *Second Row:* Ruthie Fields, Nancy Biglane, Cristie Jones, Merrill Russell, Dorothy Birchett, Becky Burchfield, Sally Hume, Scooter Lucas, Susan Ratcliff, Cindy McGraw, Susan Brooks.

Missed the Boat: Mitzi Beasley, Paula Beck, Sarah Crain, Carol Curtis, Barbara Davis, Susan Hawkins, Billie Jo Hunter, Angela James, Kelli Mansel, Melanie Middleton, Lou Anne Pace, Suzan Ratcliff, Mary Hunter Sadler, Edna Shuler, Melinda Stevens, Susan Stevens, Kathy Stransky, Sherry Sullivan, Bobbi Jo Sweatt, Joanna Warden, Susan Webb, Mary Wood.

First Row: Ann Biddy, Nancy Koelhoefer, Melissa Williams, Cindy Van Zant, Cookie Johnson, Gina Lackey, Mary Jane Wooten, Lynn Allen, Debbie Goodwin, Sue Weils, Jane Morris, Cindy Allen Kay Bryant, Beth Dyess. *Second Row:* Lisa Oliphant, Karen Garrison, Lauren Wiltshire, Christy Coats, Sherri Massey, Kirby Dillingham, Dauphine Harris, Renee Cumberland, Kathy Maners, Pam Reeves, Cheryl Hicks, Olga Angelo, Dora Moore, Ann Hagen, Cathy Hamilton, Rebecca Roper, Patty Hudson, Linda Hart, Charmie Lassen, Rae Ann Eggert, Becky Drake. *Third Row:* Kathy Lolley, Jan Spradling, Marsha Sanderson, Jackie Dearing, Jeanne Perry, Laura Boykin, Myrrah McCully, Carole Sanderson, Beth Holland, Jan Provenza, Lana Oliphant. *Fourth Row:* Gail Honea, Cindy Caulfield, Kim Holland, Beverly Stewart, Melanie Naylor, Susan Holden, Mary Beth Hudnall, Donna Seal, Andee Taylor, Paula Reeves, Betty Dees, Lou Knox, Connie Gourtney, Cindy Simmons, Kim Tardy, Debbie Seargent, Kim Monroe, Susan Jarvis, Amy Denson, Missy McDonald, Jade Smith, Margaret Herrington. *Fifth Row:* Allison Randall, Beth Lusk, Pam Carpenter, Lyn McGrath, Becky Posey, Dee Monaghan, Martie Matranga, Lisa McQuary, Elizabeth Arnold, Barbara Browning, Donna Bailey, Lew Ann West, Anne Fair, Lisa Jarvis, Etta McNeer, Laura Yerger, Laurie Rosenbaum, Andre Lackie, Marsh Nichols, Eve Bell, Cathy Coleman, Janet Smith. *Sixth Row:* Valerie Rutledge, Becky Crockett, Wanda Woodward, Kathy Pyatt, Donna Massey, Mary Frances McNeer, Angela La Farge, Susan Lenard.

The Slow Turtles: Ann Bell, Nancy Blake, Mitzi Blake, Ida Cline, Ann Deaton, Susan Head, Mariella Hodges, Debbie Mayfield, Scarlet Mitchell, Evelyn Nash, Betsy Post, Betsy Scales, Cathy Shaub, Jenny Wildmon.

Kappa Delta Builds Loyal Friendships

What began on October 23, 1898 at Farmville, Va. with Julia, Lenora, Mary and Sarah is Kappa Delta — a total experience. It is a sisterhood that members share in and give themselves to and take away something unique. Bound by common ideals, yet they remain individuals within those bonds. Kappa Delta is white roses, AOT, turtles, jerseys, green and white and much much more.

Sophomore council; Kay Bryant, Barbara Browning, Beth Holland, Jeanne Perry, Becky Drake and Lynn Allen . . . Social Service Award . . . Senator Rosie . . . skits, food and bad bunks at Lake Tiak-o-Khata but m-m-m fun . . . murals on the wall . . . Dr. Jaws . . . Anngie's visit . . . candlelights . . . KD ladies skating with big brothers . . . holiday swaps with Pike and Kappa Sig . . . Oggie cheers on the tracks . . . second floor Rice . . . Miss MSU . . . Bernies, Bonanza and Baskin Robbins . . . Fraternity Little Sisters . . . femimummmm Simmonummmm . . . "rooty-tooty-howdy-doody-never snooty — absolutely friendliest gals in town." . . . "Christmas was made for children" . . . Fashion Board . . . Dagger Man Baxter . . . diamond pin over her heart . . . her college life is a symphony . . . on her lips is a vow . . . in her heart the promise of a song . . . if you listen you will hear the melody of Kappa Delta . . . it's all over the rainbow.

First Row: Bae Durst, Lucia Perkins, Sandy Brock, Nancy Mitchell, Maris Sims, Faith Hopper, Jane Ehret, Pam Maddox, Cookie Gerache, Chandler Mitts. *Second Row:* Denise Branch, Patricia Bramuchi, Cathy Conner, Lolo Tubertini, Lisa Lion, LaDonna Roberts, Vicki Gault, Jane McClure, Josey, Beverly Bost, Kay McIlwain, Cathy Beattie. *Third Row:* Donna Magee, Lisa Bramuchi, Becky Grechau, Jan Dedeau, Diane Goza, Cheryl Parker, Hattie Ellis, Robin Sharp, Gracie Reed, Julie Jones, Vera Ann Rusum. *Fourth Row:* Lynn Cochran, Sharon Dunn, Pat Vinzant, Mary Jo Stroud, Sandra Kilby, Celeste Baird, Lynn Westling, Ann Apperson, Laurie Lee, Jeanne Carter, Jeana Pace, Maria Harbin, Janie Ward, Katie Oakman, Patricia Pittman, Janie Bunner. *Fifth Row:* Donna Andrews, Mary Bess Williams, Shawn Lake, Terri Phillips, Julia Mann, Debbie Madison, Krystal Madison, Lazette Langley, Elizabeth Bost, Anita Whitley, Karen Yeager, Cathy Barrentine. *Sixth Row:* Jan Spencer, Teresa Frye, Julie Herbert, Pam Wells, Jamie Stephenson, Sarah Chesser, Joy Gravlee, Nancy Crawford, Susan Foster, Linnie Causey. *Sixth Row:* Sissy Hendrix, Diane Crawford, Carol Smith, Susan Stiglets, Angie Burkes, Judy Becham, Deborah Chamberlain, Marcia McKuen, Kathy Evans, Susie Rawls.

At the Lady Bug Lounge: Olympia Apostle, Ann Elizabeth Baird, Charlotte Brown, Virginia Clark, Jeannie David, Sandra Glenn, Robin Humphries, Jennifer Jones, Karen Joseph, Paula Joseph, Mary King, Madelyn Koury, Kathy McKissack, Mary Matthes, Teresa McClure, Rebecca Morgan, Debra Mullen, Susan Muse, Kathryn Parker, Laurel Propst, Laura Reeves, Charlotte Roell, Donna Romine, Anne E. Smith, Brenda Smith, Sara Steel, Charlotte Terrell, Diane Travis.

Phi Mu Receives Campus Honors

Phi Mu's are proud of our very successful year — Besides Miss MSU, Homecoming Queen, Freshman Maid, Cheerleader, Student Association Vice-President, Reveille Beauties, Fashion Board, and majorettes, Phi Mu's have other great memories as well. 1976-77 Officers include: Chandler Mitts, President; Krystal Madison, Vice-President; Cathy Connor, Recording Secretary; Faith Hooper, Treasurer, and Faye Durst, Pledge Trainer. All in all, Phi Mu is a strong bond forged of love and high ideals, a sisterhood which stands beside a girl long after her college days have passed.

Phi Mu . . . rush, Wow! . . . candlelights . . . SAE swap (P.G.A.) . . . Big Sis . . . Ladybug Lounge . . . Phi Mu Lady and Gent . . . 5th floor Hathorn . . . Bernies . . . Fraternity Little Sisters . . . Skating Parties . . . KA swap . . . intramurals . . . "pass me another one" . . . Hike for Hope . . . "Buzz" . . . Big brothers . . . Dot and Ann Margret . . . "Fat Chance" . . . Wolfman Jack . . . Children's party at Christmas . . . Ding! . . . Basketball Hostesses . . . Sh-Sh-Sh-Pa!!!

Zeta Tau Alpha Shares Togethe

The Gamma Zeta chapter of Zeta Tau Alpha enjoyed one of their most successful years since their inception at State in 1938. Activities included numerous social events, service projects and one of the best rushes ever. A highlight of the year was Zeta's own Harriett Lackey being crowned Miss REVEILLE. Zeta officers for this year are Sue Curtis, President; Shelley Aldridge, Vice-President; Cindy Sharp, Pledge Trainer; Saralyn Simpson, Secretary; and Karen Perry, Treasurer. A Zeta Tau Alpha — remembering always that the foundation precept is love, "the greatest of all things."

Zeta's . . . Angel's everywhere . . . new pledges . . . KROP week?!? . . . Parent's Day Banquet . . . 3rd Floor Hathorn . . . Homecoming Senior Maid . . . Intramurals . . . No. 1 flag football sorority . . . swap with Lambda Chi's . . . candlelights . . . Little Sis — Big Sis parties . . . Big Brothers . . . Picnics . . . White Violet Week . . . Panties . . . Formals . . . Founder's Day . . . Seniors . . . Alums . . . Dogcatchers . . . Miss Reveille . . . Bat Girls . . . Angel Flight . . . Scotch guard . . . Band . . . Chorus . . . Union Committee . . . Who's Who . . . Honoraries . . . Cardinal Key . . . Hall of Fame . . . Dorm Officers . . . Little Sisters . . . Service Projects . . . Hayrides . . . Skating . . . AWS . . . Go State . . . times together . . . fun and meaningful . . . Zeta Ladies . . . Zeta Always . . . Zeta Forever!!!

First Row: Lisa Scadron, Tricia Winfield, Lisa Stokes, Lynn Smith, Becky Caver, Lillian Puckett, Sharon Johnston, Janet Compton, Beckie Johnson, Cindy Pieralisi, Aleen Woodard. *Second Row:* Debbie Smith, Cynthia Sidney, Debbie Poole, Saralyn Simpson, Gail Eubanks, Debbie Sanders, Kim Alliston, Becky Magee. *Third Row:* Clare Thomas, Peggy Sorrels, Karen Perry, Sherrie Bo Robinson, Brenda Rednour, Charlotte Anderson. *Fourth Row:* Tracy Derryberry, Kathy Wyatt, Teresa Petty, Vicky Robinson, MaryAnn Krebs. *Fifth Row:* Rita Culliver, Genean Maddux, Becky Warriner, Celeste Pierce, Sheree Upton, Brenda Sauls, Marisa Simmons. *Sixth Row:* Tricia Smith, Stephanie Smith, Sue Curtis, Carolyn Ann Sledge, Margaret Newman. *Seventh Row:* Sandra Taylor, Cindy Allen, Jane Morgan, Janet Culliver, Brenda Simmons, Janet Lacour. *Eighth Row:* Dawn Gnafe, Sujane Williams, Julie Harris, Missy Bledsoe, Elyse Tyree, Debbie Dendy, Lisa Tillery, Lisa Sanford, Rhonda Lack, Rethea Verell, Harriet Lackey, Jerri Janes. *Ninth Row:* Suzi Harpole, Ann Page, Sallie Wilson, Charleen Alexander, Cindy Shaw, Mona Goff, Pokey Watts.

Out Halo Hunting: Shelley Aldridge, Cynthia Braniley, Clara Chadwick, Lori Costello, Donna Davis, Jan Davis, Karen Felder, Pam Goodwin, Katherine Gordon, Phyllis Harris, Sharron Hegwood, Holli Hinrichs, Pam Hurst, Amy Kennedy, Mary Little, Jill Marascalco, Wendy McNutt, Barbara McPeak, Patricia Mercer, Lauren Meredith, Karen Moselly, Stella Powell, Donna Renfroe, Laura Rowe, Linda Seale, Donna Smith, Teresa Smith, Mary Gail Thomas, Yvonne Thrasher, Cyndi Tucker, Terri Tucker, Donna Vaughn, Patty Wooten.

Delta Sigma Theta Fulfills Five-Point Goal

Nu Beta Chapter of Delta Sigma Theta was chartered a MSU during the Spring of 1976. The charter line consisted o Gwendolyn Carter, Patricia Smith, Florell Watson, Joyc Peoples, Janice Williams, Patricia Trowles, Hazel Dismuk Sandra Watson and James Ella Williams. Nationally Delt Sigma Theta was founded at Howard University, January 1 1913.

Public service . . . Social welfare . . . Cultural enrichmer . . . High scholastic excellence . . . Thirteen new membe . . . 500 chapters across the nation . . . 75,000 members . . Five point system: community and international involv ment, educational development, economic developmen mental health, housing and urban development . . . Office James Ella, President . . . Sandra, Vice-President . . . Patr cia Secretary . . . Hazel, Treasurer.

Sandra Watson, James Ella Williams, Flora Watson, Hazel Dismuk Gweldolyn Mays Carter, Patricia Trowles.
In the Chapel: Joyce Peoples, Calleen Bibbes, Shirley Collins, Flora Dic ens, Connie Glasco, Cassandra Hinton, Patty Jones, Wanda Moore, Gay Morris, Carolyn Mosley, Toni Myles, Quoinsetta Watts, Vicki Wes Gwendolyn White.

nterfraternity Council Strengthens Unity

The Interfraternity Council is the executive body governing the fraternity system. Its main purpose is to provide services to the 19 fraternities on campus that will promote unity and coherence. Through activities such as Fall and Spring Rush, Greek Week and All-Sing and various social events such as open-air concerts, the individual fraternities have been brought closer together. Composed of the president and one other voting delegate from each fraternity, the IFC meets weekly.

TOP: *First Row:* Craig Landrum, Pi Kappa Alpha, Jeff Read, Sigma Chi, John Irvin, Kappa Sigma, Mansell McCord, Lambda Chi Alpha, Gary Jones, Kappa Sigma, Paul Belk, Phi Kappa Tau, Mark Miller, Kappa Sigma, Bob Pillow, Sigma Alpha Epsilon. *Second Row:* Barbara Blankenship, IFC Advisor, Don Cash, Sigma Phi Epsilon, Hub Barton, Sigma Nu, David Rube, Phi Kappa Tau, Carl Gambrell, Lambda Chi Alpha, Lyman Peterson, Delta Chi, Billy Woods, Phi Kappa Tau, Dick Carson, Alpha Tau Omega, Steffan Cress, Alpha Tau Omega, Richard Strachan, Farm House, Henry Beattie, Sigma Alpha Epsilon. *Third Row:* George Johnson, Alpha Phi Alpha, Rusty Alston, Tau Kappa Epsilon, Cliff McInnis, Acacia, Chris Rebmann, Phi Gamma Delta, Jim O'Bannon, Pi Kappa Alpha, John McGee, Kappa Alpha Order, Bubba Jennings, Sigma Chi, Greg McGrath, Lambda Chi Alpha, Sonny Roberts, Kappa Sigma, Bruce West, Phi Beta Sigma.

BELOW LEFT: *Seated:* Mansell McCord, President. *Standing:* Gary Jones, Vice President; Paul Belk, Secretary-Treasurer.

First Row: David McKinney, Everett Simmons, Mike Asher, Mike Thweatt, Mimmy Johnson, Mickey Lee, Marvin Gray, Tony Goolsby, Cliff McInnis.
Not Dealt With: Stanley Woods.

Acacia Reorganizes Chapter

Acacia has gone a long way the past year in organizing a new fraternal concept, associate membership. There are big plans and big spirits in this fraternity including a new house. Acacia is a brotherhood working hard to accomplish worthwhile goals. 1976-77 officers include: Cliff McInnis, President; Everett Simmons, Vice President; Jimmy Johnson, Secretary; Marvin Gray, Treasurer; and David McKinney, Social Chairman.

Associate membership . . . brotherhood . . . new plans . . . high goals . . . working together . . . going places . . . a new unity . . . working hard . . . meeting people . . . helping others . . . trying hard to accomplish . . . we're looking to the future . . . having a good time together . . . doing constructive things . . .

Alpha Phi Alpha Completes Third Year

Alpha Phi Alpha is the oldest and largest predominately black Greek letter organization. Founded on December 4, 1906 at Cornell University in Ithaca, New York, the fraternity espouses scholarship, manly deeds, and love for all mankind. Alphamen are found in all areas of human endeavor ranging from Senator Edward Brooke to the great humanitarian Martin Luther King, Jr.

The Kappa Beta Chapter of Mississippi State began the process of gaining full-fledged chapter status in the fall of 1974. These efforts culminated in the charter presentation on April 4, 1975. Since that time the Kappa Beta chapter of Alpha Phi Alpha Fraternity, Inc. has been involved in numerous activities of importance both on and off campus. Turkey give-aways to the needy, blood donations, and scholarship drives are but a few of the projects that the chapter maintains for community service. Recent fashion shows and beauty pageants have also become a regular part of Kappa Beta's list of activities. This year they hosted the state convention for the fraternity and for two years in a row the "Under-graduate man of the year" has come from Kappa Beta Chapter. Officers are Larry Buie, President; Lawerence Scott, Vice-President; Taki Drumgooole, Secretary; Al Brown, Treasurer.

Kappa Beta . . . oldest . . . largest . . . international in scope . . . First of All . . . servants of all . . . we shall transcend all . . . manly deeds . . . help for needy . . . blood drives . . . scholarship drives . . . Mississippi Alpha Phi Alpha . . . famous brothers: Duke Ellington, Dick Gregory, Adam Clayton Powell, Hubert H. Humphrey . . . I am the college of friendship . . . I am Alph Phi Alpha.

First Row: Aaron Harris, Karl Johnson, Emmett Taki Drumgoole, Frank H. Smith, Jr., Eugene Winn, Lawernce Scott. *Second Row:* Charlie Reese, Tyrone Bates, George Johnson, Anthony Crawley, Byron Watson, Alvin Brown, Eddie Stevison, Frederick Buie, C. T. Thomas.
Keeping Cool: Larry Buie, Richard Clayton, Bernard Cousin, Erie Crawley, Carson Ervin, Curtis Humphrey.

First Row — Left to Right: Dick Carson, Sidney Graves, John McGreagor, Rebo Derivaux, Rick Caldwell, Ladd Bratcher, Roger Allen, Kirk McGhee, Arf Windham. *Second Row:* Vicki Robertson (Sweetheart) Steve Cappaert, Fred Haynes, Craig Middleton, Mary Beth McAndrews, Mark McCulley, Jerry Suddoff, Lee Oglesby, Patti Schmidt, Tom Keeton, Jim Fullerton, Barton Turner, Richard McNeal. *Third Row:* Kim Rohr, Steffan Cress, Ronny Black, David King, Burt Flemming, Tim Flannis, Wes Jones, Jimmy Strong, Brent Spooner, Lee Mims, John Garmon, Bo Cribbs. *Fourth Row:* Denny Peterson, Chris Kinard, Mark Windham, Bobby Perex, Jim Allen, Greg Anthony, M'Lou Austin, Allan Horton, Kenny Reynolds, Lee McAdams, Greg Harris, Bruce Cuthbert, Barf Windham, Mark Petteway.
Out to Lunch: Buddy Pritchard, Doug Polk, Raymond Barnes, Ricky Allan.

Alpha Tau Omega Holds to Tradition

Alpha Tau Omega went through another year of change. But there are some things that always stay the same. That ATO spirit hasn't changed in over a hundred years. They call it brotherhood and it means a lot to all of them. Goodbye Herbert Street — Hello fraternity row. Officers of Mississippi Epsilon-Epsilon chapter are: Worthy Master, Tom Keeton; Worthy Chaplain, Steffan Cress; Worthy Keeper of Exchequer, Allen Derivaux; Worthy Scribe, Jimmy Buckley; Worthy Keeper of Annals, Mark McCulley.

ATO's . . . Gator . . . Pond . . . Liquid Diet . . . Mongo . . . White on Rice . . . "All this for only a $1.70?" . . . Little Sisters and More Little Sisters . . . Peyton . . . Mr. K . . . Help Week . . . Brothers . . . Parking Situation . . . Blue and Gold . . . Tex . . . Foosball . . . Awesome Tenacious and Overwhelming . . . "A Little Sister Rush Party?" . . . Mort . . . Blue Room Parties . . . Does National Know We Exist? . . . No Ice . . . Bozos . . . Fada is no more . . . Who are these young ladies? . . . What Viking Party . . . Cap's theory of instant party . . . The Boy . . . Rebo . . . 1984 party . . . Reba . . . Worthy this and Worthy that . . . "Wake Me At One And I'll Wake You At Five" . . . Butterbean Trucks . . . Your Grandmother . . . Fines For Everything . . . Hambone . . . Fix My Window . . . Actives Roll Pledges . . . Wait Till Basketball Season . . . We'll Have It Paid for Next Semester for Sure . . .

Delta Chi Emphasizes Brotherhood

Mississippi State Delta Chi's feel that this has been a good year . . . There has been a special closeness they like to call brotherhood. They've worked together, they've played together, they've had their social lines. But most of all, they've had brotherhood. And brotherhood is based on individuals accepting the goodness of each other. Officers for 1976-1977 are Phil Middleton, Secretary; Brad Stewart, Treasurer; Tim Crowther, Vice President; Alan Stockton, President. Delta Chi — giving and sharing.

Delta Chi Calendar Girls . . . Spring Indian Party . . . Little Sister Rush . . . White Carnation Formal . . . Columbus . . . Lens Lews . . . Highway 82 Trials and Tribulations . . . 220 Lafayette Street . . . Baptist . . . Law and Order . . . Backyard Barbecues . . . Summer Rush Parties . . . Ross Barnett Reservoir . . . Rankin County Jail . . . Bridge till 4 a.m. . . . Maggots . . . Miller . . . E. Q. Visits . . . Fantastic Year . . . Year of Improvements.

First Row: Murry Swartzburg, Becky, Ralph Phillips, Tommy Overcash. *Second Row:* Sheree Upton, Timothy Crowther, Poky Watts, Gary Fordham, Cindy Shaw, Lyman Peterson, Stephanie Smith, Wendy McNutt, Brad Stewart, Shirley Campbell, Rick Galloway, Susan Gordon, Stephen Overcash, Beth Fisher, Jr. Shirley, Norman Rester. *Third Row:* John Sandifer, Connie Alderman, Don West, Mary Jane Isbell, Mike Griffen, Glen White, Robert Emmich, Bob Regan.
Not Forgotten: Doug Hagen, Bobby Pope, Norman Rester, Richard Weaver.

First Row: (Kneeling) Ken Kerut, Joe Tanner, Dempsy White, Gary Gray, Susan Burns, Joe Hensen, Pat Dennehey, Mom Inzer. *Second Row:* Charles Carter, Leo Phillips, Bill Gray, Mike Bayless, Joe Hill, Carter Whiteside, Jerry Allen, Richard Strachan. *Third Row:* Yancy Carter, Charles Rye, Jim White, Donnie Tucker, Gary Murphree, Carl Parker, Mark Hamilton, Alvin Rhodes. *Fourth Row:* Kirk Manning, Ross McGehee, Jim Nichols, Johnny Allen, Glenn Harris, Addison Wynn, Lewis Sanders, Glenn Sowell.
Out Back Playing: Jeff H. Jenkins, Barry R. Rhinehart, Michael Roberts.

Farm House Builds Men

It is the desire of each and every member of FarmHouse Fraternity to attempt to make their college days a most meaningful experience. FarmHouse strives to develop each man intellectually, physically, socially, and spiritually. All of these things are the foundation of our motto, "Builders of Men." FarmHouse 1976-77 officers include: Richard C. Strachan, President; Mark Hamilton, Vice-President; Bill Gray, Treasurer; and Joe Tanner, Secretary.

FarmHouse . . . studying . . . working together . . . bull sessions . . . water fights . . . goose is loose . . . super . . . sink . . . C. Angels . . . Fish bowls . . . midnight concerts . . . Mom is a student! . . . sweet potatoes . . . "W" girls . . . "State" girls . . . Barney . . . moonlight walks . . . FarmHouse is our Foundation.

Kappa Alpha Continues Ole South

Known for their Southern ways, KA's share that attitude toward life which is theirs alone. In this attitude is intermingled a feeling of pride and accomplishment that has been particularly exemplified this year through many outstanding achievements on campus. KA men monopolize the student offices in the school of Business, a KA heads the Union Program Council, and the cheerleader 'Mike Man' is a KA to name a few. Despite loaded campus activities, the men of KA manage to fulfill an active social calendar with their main social event being the traditional Ole South Ball. Officers this year are: John McGee, Number 1; Ron Duckworthy, Number 2; Frank Page, Number 3; Billy Hutto, Number 4; and Thomas George, Number 5. Perhaps the Kappa Alpha Fraternity can best be summarized by their well-known slogan: "Wheat, Barley, Alfalfa: Give 'em hell Kappa Alpha."

"Good afternoon." Kappa Alpha Mansion, home of fine Southern gentlemen . . . Christian principles, and pledged to chivalrous ideals . . . the acquisition of knowledge and the development of character are the great goals of life . . . leadership roles . . . ODK, Blue Key, Elder Statesmen, AED, Philo Demos, Phi Eta Sigma, Alpha Kappa Psi, Who's Who, Hall of Fame, College of Business, College of Arts and Sciences, Student Association, Senate, IFC, Interschool Council, Union Program Council, Judicial Council, Athletes, cheerleaders, "Mike Man" . . . Shag . . . "Get fired up!" . . . brotherhood . . . Daddy . . . Chico . . . Bummy . . . Tibbs . . . Doc . . . "Snake!" . . . Tool brother . . . "Suck Eggs!" . . . "Dip!" . . . Old South . . . Southern Belles . . . cannons . . . Robert E. Lee . . . "Dixie" . . . Confederate uniforms . . . Rebel flags . . . "In eighteen hundred and sixty-five at Washington and Lee" . . . "Mint Juleps will be served on the veranda" . . . Maintaining our Southern tradition . . . Muscular Dystrophy . . . service projects . . . parties . . . parties . . . parties . . . "Slack" . . . Rose Ball . . . Tina the Greek . . . "She has two dreamy eyes of *Blue*?" . . . serenade and roses . . . the Hustle . . . "Much Heat!" . . . rush . . . Bid him up! . . . pledges . . . skydivers . . . rip chord . . . "Go Down!" . . . Mom . . . Honey . . . Henry and Josephine . . . Sunflower . . . "D-1" . . . Duck . . . "ICE!" . . . Greek Celebration . . . "Do You Hear What I Hear?" . . . "Bad Horrible!" . . . Appreciate it! . . . "Fried chicken, country ham, Kappa Alpha, yes Ma'am!" . . . Happy Hour . . . "For God and Womanhood" . . . View of aspects and ideals, KA continues to grow and strive for leadership, scholarship and service.

First Row: Mark Bardwell, Bernie Jordan, Jeff Pierce, Berky Stephens, Keith Jones, Holmes Morrell, Lee "Flop" Osier, Art Templeton, Clint Ivey, Jim Murrell, Phillip Davis, Bill Bush. *Second Row:* Kent Klauser, Tommie Burchfield, Bill "Tibbs" Lions, Darwin Freeman, Bobby Crossland, Shag Pyron, Wyatt Hall, Mike Lewis, Checky Herrington, Mitch Hester, Thomas Hines, Earl Lake, Len Martin, Phil "the" Hurt, Mike Williams, E. B. Martin, Keith Davis, Doug Brown, George Jetson. *Third Row:* Ed Jordan, Mac Baker, Loyd Sweat, Mike Michael, Barney Daley, Kim Hagard, Gary Holloway, Lane Slaton, Mike Korthaus, Bruce Franklin, Ron Duckworth, Sam Quinn. *Fourth Row:* Mike Coleman, Harry Hutchins, Bob Graves, Mark Armstrong, Bill Ellis, Bill Rodgers, Hilton Wall. *Fifth Row:* Karl McKinley, Dave Fowler, Rick Brundage, Dewitt Rhaly, Dan Griffin, Rick Varner, George Skinner, Tony Daniels, Tom Pace, Craig Flowers, Chris Ball, Johnny Saulters, Chuck Allen, Steve Grafton, Mikey Culberson.

Gone to Richmond: Bill Bush, Bill Ellis, Tommy George, David Guion, Lucien Gwin, William Hagg, Keith Heard, Frank Hegman, Allen Henry, George Hollister, Billy Hutto, Mitch Hutto, Joe Iupe, John McGee, David Melvin, Roland Mikell, Marvin O'Reilly, Frank Page, Fred Pepper, Rudy Posey, Fletcher Powers, Sam Riddele, Eddie Rives, David Robertson, John Russell, Terry Sacca, James Shelby, Charles Shelton, Charles Stevens, Jeb Stewart, Ernie Strahan, Warren Strain, Louie Thompson, Kevin Thompson, Willie T. Thompson, Adrian Threadgill, Mark Walls, Bill Warner, Allen Williams, Wirt Yerger.

First Row: Guy Hairston, Harry Garth, Clifton Boyd, Jackie Davis, Frederick Jones, John Young, Michael Wilson. *Second Row:* Leander Taylor, George Tutton, Carl Bibbs, Billy Washington, James Kilgore, Jared Johnson, Donald Bradley, Tim Roberts.
Jiving Around: James M. Bowen, Wilfred B. Foste, Boyd C. James, Lincoln C. McKinnon.

Kappa Alpha Psi — Produces Distinctive Men

Kappa Alpha Psi fraternity was organized at Indiana University in 1911, and since then the growth of the fraternity has been outstanding. The fundamental purpose of Kappa Alpha Psi is promoting academic and social achievement and public service. Kappa Alpha Psi does not discriminate against race, creed, color or national origin.

The national Kappa Alpha Psi fraternity, of which State's Eta Upsilon chapter is a part, has many nationally famous members. Among these are Arthur Ashe, international tennis superstar; Rev. Ralph Abernathy, one of the mainstays in the Civil Rights Movement; Gayle Sayers, former All-Pro football star for the Chicago Bears; Wilt Chamberlain, former basketball great with the Los Angeles Lakers; Thomas Bradley, mayor of Los Angeles; and Gen. Daniel "Chappie" James, commanding general of the U.S. Air Defense Command. Officers include Polemarch, Michael Wilson; Vice-Polemarch, Guy Hairston; Keeper of Records, Clifton Boyd; Keeper of Exchequer, Freddie Jones.

Kappa Alpha Psi . . . First black Greek organization at MSU . . . Krimson and Cream . . . mellow daze . . . easy knights . . . kandy apple red . . . Kig Tut . . . fashion day . . . Kappa ball . . . Dino . . . blood drives . . . mister . . . Heart Fund Drive . . . Sweet Caress . . . raffles . . . Founders' Day Banquet . . . weekend discos . . . Kappa Karnival.

Kappa Sigma Holds South Sea Island

There are many factors that differentiate Kappa Sigma from any other fraternity, but the distinction which most clearly sets them apart is being unique without being stereotyped. Kappa Sigma prides itself of a group of young men bound by common interest and united in brotherhood. This unity is strengthened by a never-ending enthusiasm and excitement which makes them special.

Naturally, Kappa Sigma has its share of individuals in ODK, Blue Key, Who's Who and the S.A., but again its distinction is in its total membership. A membership, bonded by brotherhood, that is well-known, well-liked, and — well — just themselves. A.E.K.D.B.

Dec. 10, 1869 . . . 46 East Lawn . . . Five friends and brothers . . . big white house on the hill . . . Officers: Lukert, Campagna, King, Hill, Beckham . . . Mr. Echols . . . Skoal . . . Star and Crescent . . . Zif . . . Enis . . . South Sea Island . . . KD swap . . . Eli . . . Monday Night Football . . . Boo-ray 'round the fireplace . . . Gross committee . . . Luke . . . Foots . . . Winners of All-Sing . . . Cheerleaders . . . spirit stick . . . Mr. MSU . . . smokin' everyone in rush . . . Young and the Restless . . . Kappa Sig . . . brothers . . . unbelievable!

First Row: Neil Tramel, Randy Hayes, Charly [illegible] Haynes, Lex Taylor, Robert Hand, Jimmy King, Rod Crumbley, Danny McClellan, Jimmy McBride, Danny Lynn, Erwin Ward, Bee Estes, Tim Taylor, Tim Cole. *Second Row:* James Root, Earl Chenny, Bill Holden, Bob Burnett, Andy Campagna, Jamy McMillen, John McKee, Chuck Wood, George Purnell, Senator Bounds, Ted Burns, Greg Jones, Jim Vinson, Ken Davis, Mark Lukert. *Third Row:* Lee Griffin, Rodney Dowdy, Keith Mathews, John Hill, Perry Egger, Sonny Roberts, Keith Hill, Jeff Jones, Britt Hamlin, Vern Buzarde, Bob Williford, David Livingston, Dick Bowie, Bill Doss, Sammy Newell, Bert Lipe, Nick Leigh, John Irvin, Donny Sitton, Roy Carpenter, Bland Peyton, Joey Kenna, Hal Williams, Tim Hogan, Morgan Gulledge, Randy Hollis. *Fourth Row:* Charles Turner, Ray Varnado, Harry Noble, Glenn Beckham, Eddie Hacskaylo, Bob Phillips, Lynn Posey, Gene Hurt, Scott McPhearson, Richard Hovas, Craig Shideler, John Sparrow.

At Echols: Tucker Miller, Mike Murphy, Gary Jones, Billy Slack, Gene Arnold, Mark Miller, Denny Cole, Mike Brister, David Bell, Buddy Black, Gene Bouchillon, Mike Abraham, John Compton, Jim Davis, Steve Hamilton, Bubba Hendrix, Eddie Ford, Bill Maxey, Paul Hollis, Paxton Todd, John Thrower, Bruce Threadgill, Tim Taylor, Kent Stribling, Jeff Russell, John Riggins, Ronnie Raggio, Ben Puckett.

First Row: Dick Babb, Ronald Carrozza, Buddy Stubbs, George Bobo, Matt Mathews, Russ McKinney, C. M. Sanford, Kipp Brown, Preston Maxey, D. Stephen Holland, Ricky Clarke. *Second Row:* Chip Templeton, Cris Wells, Greg McGrath, Mickey Stokes, Curtis Wegener, Don Whitehead, Andy Dixon, Ken Janette, Tim Dalifume. *Third Row:* Pete Peyton, Marcus Magee, Steve Cathey, Steven Howard, Danny Jaber, Steve Peresich, Leon Cefalu, Kirk Williamson, Mansell McCord, Joe Rice, Frank Wright, John Futrell, Mike Caldwell. *Fourth Row:* Cris Ganner, Tom Bohlke, Steve Waters, B. J. Sewell, Larry Fraser, Rusty Brown, George Schwarz, Rennie Wilson, Mom Grace Moreland, Miller Crawford, Jim Lipe, Steve Wenger, Phillip Koury. *Fifth Row:* Bryan Broadhead, Mike Deaton, Neil Shows, Jim Oakes, Mark Ertel, Ralph Freeman, Steve Cascio, Jamie Cox, Allen Riggs, Eddie Hopper, Bill Nye, Mark Occopinti, George Denmark, Bob Byrd, Gene Klar, Robert Oakley, Charles Mills, Kurt Saul, Buddy Chauvin, David Watson, Bill Crockett, David Raden. *Sixth Row:* Thomas McWilliams, Jeff Sills, Kenny Brown, John Draper, Ralph Holliman, Glen Stribling, Raliegh Cutrer, Nelson Hight, Hal Janous, Clay Wadlington, Price Paschal, Don Ellis, Scott Gault, Kent Nichols.

At the Property: Mike Armour, Mike Cass, Richard Card, Mike Cook, Cliff Duncan, Carl Gambrell, Chris Glasco, Bill Kamphius, Art Lamm, Arthur Minton, Sam Mohon, Randy Monaghan, Charlie Partlow, Jim Pounds, Irving Pylate, Blake Robinson, Ray Smith, Chuck Tidwell, Bob Tucker, Tom Vinson, Les Whitworth, Dirty Williams, Rusty Williamson, Grady Wright.

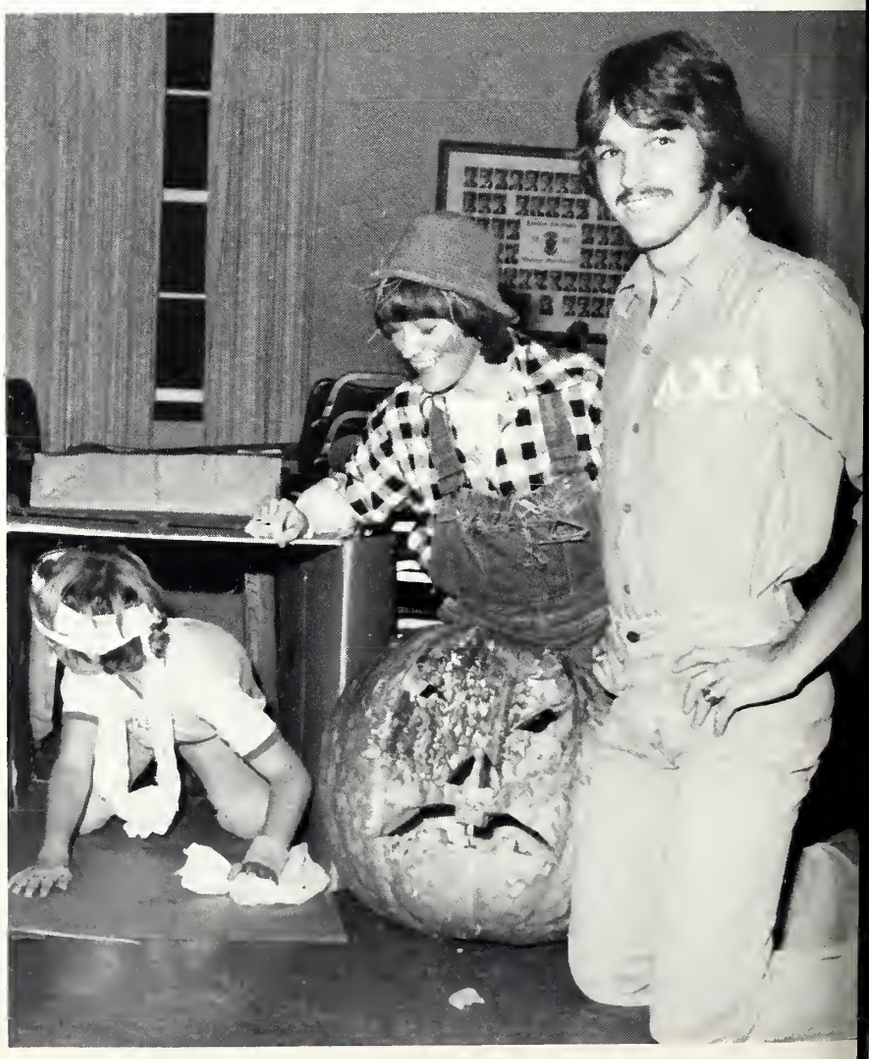

Lambda Chi Alpha is a Brotherhood of Men

BROTHERHOOD: Caring, Sharing, Belonging. At first glance these words seem to perpetuate a deep meaning of fraternity but at close scrutinization you find such words are only as meaningful as the fraternity is dedicated to them. Lambda Chi Alpha is dedicated to understanding and living these words through close personal relationships. Fostering the highest ideals of friendship, morality and learning, Lambda Chi's are found in many prominent campus positions. Included are four SA Senators, I.F.C. President, ODK, Blue Key, U.P.C., Reveille and presidents of Phi Beta Lambda, Pi Sigma Epsilon, and College of Agriculture among others. Lambda Chi Alpha: Men who know the true meaning of brotherhood — practicing it.

Epsilon Chi . . . Air it off . . . How'd your dago? . . . Ladies and Gentlemen — "Instead Disco Show" . . . Get Serious . . . Dappin Dick . . . Mysterious Gene . . . White Rose . . . The Pillsbury Doughboy . . . Pardon? . . . Vandy! Vandy! . . . Pimpin' from Long Beach . . . you're naked . . . That's $2.50 . . . you a turtle? . . . It's a gas . . . Dooda wop . . . They took the bulldogs? You're Kiddin' . . . Name me five . . . Football Frisbee at the refuge . . . Brothers Paul Harvey and Harry TRUMAN . . . 4 SA Senators . . . IFC President . . . Jiving with Sam and Bob . . . Homecoming Court dominance . . . Outstanding undergrad in the nation . . . Mom Moreland and Grandpa Walton . . . making Starkville kids happy with Halloween Carnival . . . memories of Davis Earl . . . Awards at Founder's Day . . . Annette's mysterious buldge . . . Miss Lucille . . . Len Lew's — Act II . . . High Zeta; Gambrell, Peresich, Templeton, Draper and Jaber . . . the good life . . . Oh, the joys of being a Lam Chop.

Phi Gamma Delta Wins National Awards

The ultimate goal of Phi Gamma Delta is the maximum development of each member in every area of campus and community life. This year proved no exception to the high goals of the fraternity. Many influential campus positions are held by Phi Gam's including President of the Student Association. At the National Convention of Phi Gamma Delta, the Sigma Mu chapter was honored with several awards this year. Plans were also conceived for the soon-to-be new home of Phi Gamma Delta on Fraternity Row. The men of Sigma Mu have been very successful in all their ENDEAVORS. The 1976-77 officers include: President, Chris Rebmann; Treasurer, Steve May; Recording Secretary, Pat McClatchy; Corresponding Secretary, Fred Miller; Historian, Carter Naugher.

Ken Graves, Student Association President . . . Carter Naugher, Elections Commissioner . . . John Ball, Job Bank Chairman . . . Tommy Scroggins, President of Alpha Zeta . . . Seventh Annual Norris Pig Dinner . . . Sigma Mu Building Association Founded . . . Black Diamond Formal with the Royal American Showmen . . . Easter Egg Hunt for underprivileged children with Chi Omega . . . Heart Fund Drive . . . Playoffs in Intramural Softball . . . First Fiji Island Party . . . 128th Ekklesia in Washington, D.C. . . . Archon's Trophy for outstanding campus leadership . . . 2nd place in Baker Social Service Cup . . .3rd place in Brightman Trophy for graduate relations . . . Seventeen Pledges in Fall Rush . . . Homecoming — Parent's Day . . . 3rd place in intramural Volleyball . . . Phi Gamma Delta Clothing Collection Box . . . Kidney Foundation Drive . . . $2500 Raised for Building Fund . . . Christmas Disco Party, Sigma Mu Chapter's Motto: "Toward Excellence."

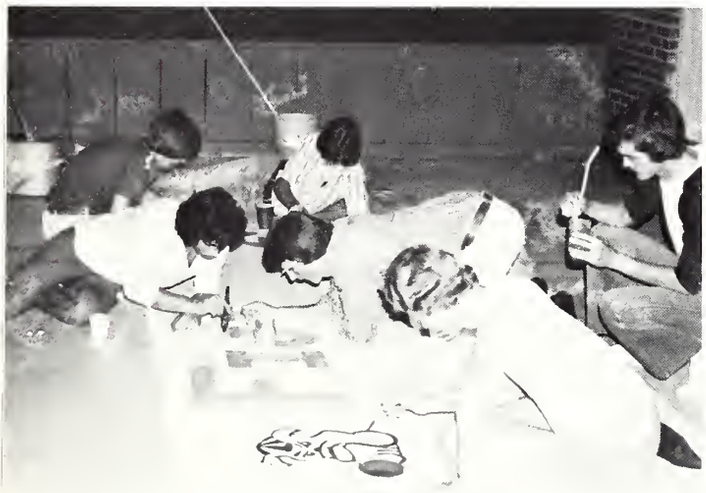

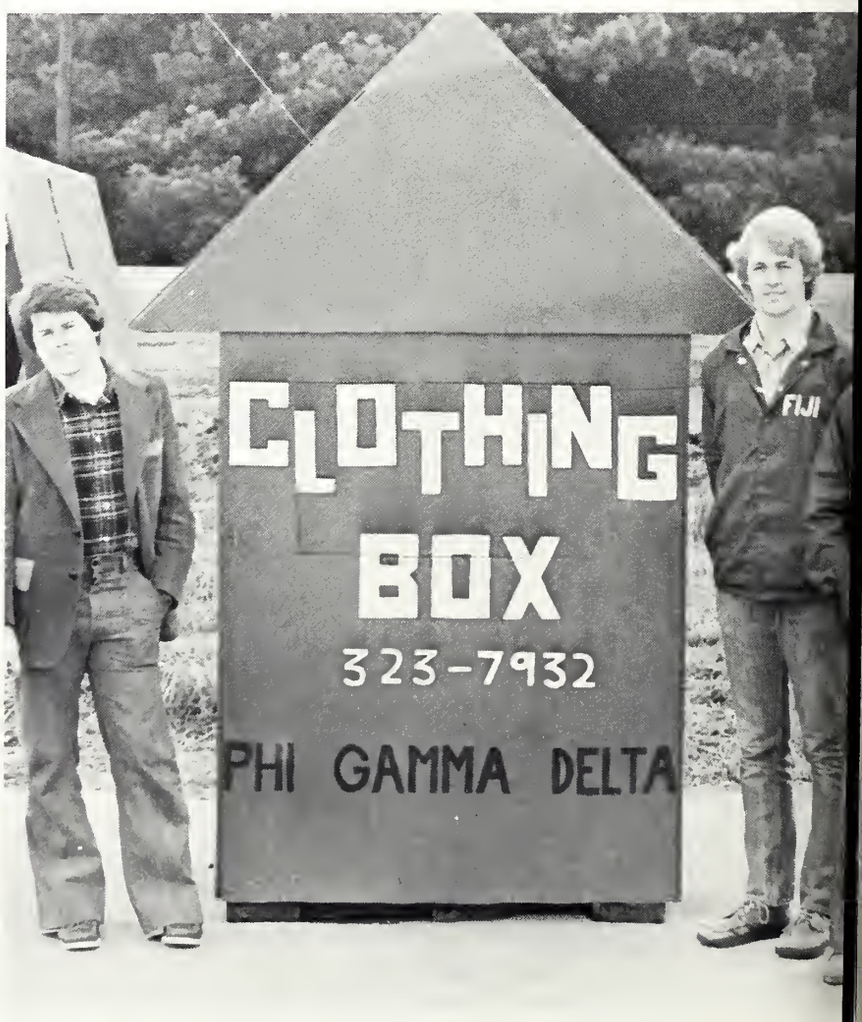

First Row — Left to Right: Carter Naugher, Johnny Tillman, Brandon Bell, Stan Walters, Ricky Hartfield, Marty Hawkins, Mark Colbert, Mitch Boggan, David James, Fred Miller, John Speed, Ed Hippchen, Chester Horton, Chris Rebmann. *Second Row:* Bader Fike, Greg Trotter, Kevin Walters, Pat McClatchy, Jerry Horne, Ken Caston, Bob Waller, David Walker, Jerry Burkett, Ken Graves, Al Brock, Steve May, Hugh Johnson, John Wallace, Jimmy Hamilton, Mike Boyd. *Third Row:* Tommy Scroggins, Mike Williams, John Ball, Will Lester, Frank Jones, Lee Miller, David Morgan, Rod Little, Steve Blair, Richard McRee, Don Cruise, Duke Loden, Phil Posey, James Allison, Bill Adrian. *In Class:* Steve Horn, Rich Mills, Greg Walsh, Ken Lightsey.

First Row: Kurt Kuykendall, Anne Galloway, Alan Bolton, Jan Lasiter, Eddie McAkee, Lia McArthur, Eddie Leggett. *Second Row:* James Spencer, Bill Hinman, Blane Davis, David White, Jimmy Joiner, Monte Bishoff, Patty Franklin. *Third Row:* Andrew Hans, Deanna Stallings, Mike Gill, Cory Tangston, Mike Waggener, Cathy Hurt, Charlene Myers, Paul Belk, Winston Jones. *Fourth Row:* Tom Baker, Jimmy Moynihan, Anita Whitley, Mike Beall, Jimmy Stuart, Baird McAlexander, Bert Simpson, Jim McGowin, Mack Mackie, Tina Gill, Bubba Byrd, Paul Rossie, Clay Lewis, Mike Hurdle, Charlie Donald, Bobby Sherman, David Rube, Alan Wright, Rob Lowrance, David Saliba, Johnny Moon, Terri Tiller, Gene Prather, Walt Starr, Glenn Marchant, Maur McKie, David Marks, Joe Drake, Ernest Waaser, Robert Munroe (center).
Across the Tracks: Dennis Everett, Chip Hardy, Lantz Kuykendall, Doug Lack, Reese Martin, Brooks Poland, Jim Winter, Billy Wood, Steve Waggener, Tom Hans, Bob Howe, Skipper Latham, Phil Ahers.

Phi Kappa Tau Stresses Participation

It was a very good year. Even before school started, there were summer rush parties — Sardis, Hattiesburg, and the big one in Jackson. Then back to Starkpatch early, to fix up the house. Yes, it was a very good year. A year of building, of beginning. It was a year of total participation, a year of improvement. But, most of all, it was a year of brotherhood. Phi Tau officers include: David Rube, President; Baird McAlexander, Vice President; Lantz Kuykendall, Recording Secretary and Alan Wright, Treasurer.

Fall rush — hectic, exciting . . . ex-National President pays a surprise visit . . . Saturday morning . . . expectation . . . 23 man pledge class . . . Success parties . . . "Getmore" Motor Inn again . . . House rule: bull sessions after supper are mandatory . . . date committee meets upstairs at 8:00 . . . Actives 21, Pledges 8 . . . Thanksgiving scavenger hunt for the needy . . . intramurals . . . the State — Ole Miss. game — chapter meeting at Shakey's . . . in the rain . . . 28-11 . . . blowout at Spencer's . . . Christmas spirit strikes . . . "gag" gifts . . . decorating that two-story Christmas tree . . . All-night boo-ray club meets . . . Coot wins and Yank loses . . . again . . . Dec. 11, 1976 — Big Wally snores and Rip Van Marks wakes up! . . . Exams again . . . no sleep, no time, too much cramming . . . initiation . . . return to the Gulf Coast for the Red Carnation Ball.

Pi Kappa Alpha Honors Fiftieth Year

Pi Kappa Alpha strives to live up to the fine traditions upon which it was founded. This year Pike celebrates its 50th year here at State. Boasting many firsts on the MSU including first national fraternity here, as well as in the State of Mississippi, first to build on the row, and first to serve meals, Pike has achieved a record of excellence. This year, Pike had a particularly active social life climaxed by Dream Girl along with a fine intramural record and the winning of the homecoming drop competition for the 4th consecutive semester. Pi Kappa Alpha . . . Phi, Brother — Phi, Phi.

Do it with a Pike . . . chocolate alley . . . Lord John . . . Yard party . . . Tuscaloosa bus trip . . . Grog and the Grogress . . . Halloween KD swap and P.G.A. . . . "Choice" on the porch . . . note; dead or alive . . . Rays on the roof . . . Sargeant Bolo; ROTC . . . Phi Mu Western Party . . . Little Timmy; Doctor Death . . . Dash Riprock . . . Jim Messina at Statewide . . . Jack Daniels; Still the biggest thrill of all . . . Homecoming display winners . . . the shield and the diamond . . . Bulldog Pitts and the alligator . . . House of Boom . . . Wounded Knee Patrick . . . F.U.A.B. . . . It's basic . . . Dip of Skoal . . . Lizard Lips . . . Sunday afternoon yard parties . . . there's no party like a Pike party . . . Officers: Landrum, Rinehart, Walton, Simpson . . . I'm proud to be a Pike from Gamma Theta.

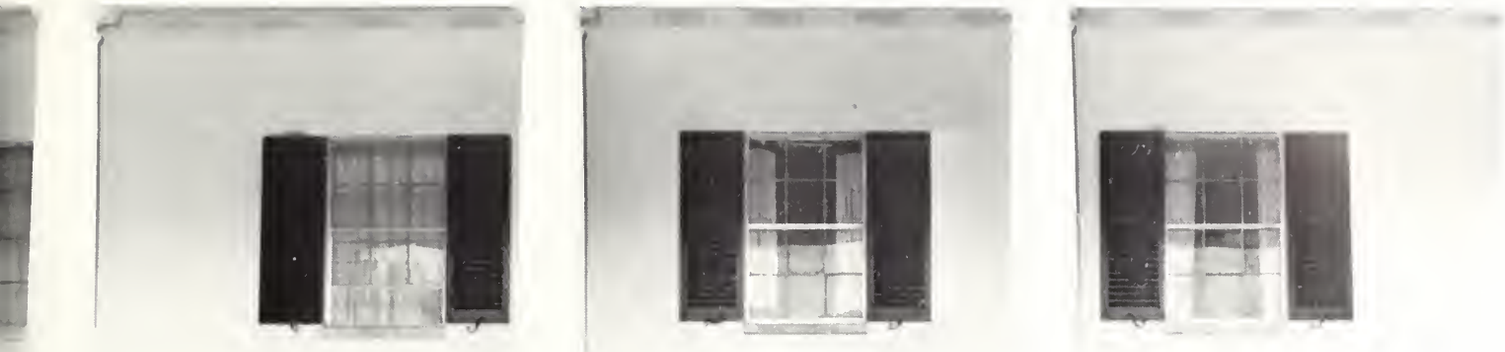

ΠΚΑ

First Row: David Boyd, Cal Hull, Bobby Thompson, Andy King, Jimmy Brower, Stan McMikel, Barry Smith, Paul Metz, Louis Nash, Joey Nash, Eddie Duett, Stennis Jones, John Maddox, Mike Bishop, Ed Mattox. *Second Row:* John Garbo, Walter Satterwhite, Pat Hankins, Phillip Rush, Eddie Reed, Mike Rinehart, Jeff Noe, Bill Simpson, Charlie Lindley, Jim Adams, Tim Moran, Jeff Bonner, Chris Dixon, Bobby Lindsley, Ken Irby, Bill Sanderson, Steve Barrett, Frank Loper, Steve Gibson, Richard Briscoe, Lee Thames, Mickey Fowler, Max Anderson. *Third Row:* Scott McCool, Jay Graham, Carlton Polk, Steve Hunter, Jim Anderson, Taylor Guild, Tommy Mosley, Mark Murrell, Craig Landrum, Jim O'bannon, Phil Gambrell, John Dichara, Dan Johnson, Mom Gregory, Randy Maples, Coyt Sanders, Kip Logan, Wes Smith, Robert Wall, Danny Alexander, Tom Pitts, Charlie Lawshe, Henry Shurles, M. L. Virden, Bill Shipley, Chris Harris, Will Lott, Robert Vardaman, John Sherman, Don Landrum.
On the Roof: Donald N. Boykin, Glodis D. Boykin, James W. Davis, James M. Downing, Mike Dozier, James L. Frotesi, James L. Gist, Eaton Lang, Ronny L. Miller, Ted Oliver, Bill Patrick, Walter Rose, Mike Taylor, Joe Walton, Quentin Worthy, Joe Yarbrough.

First Row: Collins Hewes, Mike Manning, Chazzy Moore, Henry Beattie, George B. Ramsey, John McDowell, Jimmy Morgan, Bert Massey, Mark Barger, Bill Stone. *Second Row:* Fred Wallace, Bill Walker, Joe Cascio, Mrs. Dorothy "Mom" Huey, Wyth Rhett, Todd Fincher, Charles Mortimer, Scotty Scott, Paul Allen Duke, Mark Adams, Tommy Loftis, Robert Cordle, Bill Roberts, Bill Miller, John Roberts. *Third Row:* Coleman Keefe, Mike Delouche, Bill Bridgeforth, Jerry Caffey, Jimmy Whitaker, Jay Jordan, Kevin Watson, M. L. Waters, David Waters, Ed Demouille, Wyatt Hazard, Bill Shira. *Fourth Row:* George Flowers, Marvin Scott, Bee Stricklin, Joe Whittenton, Sam Livingston, Darrell Jones, Vernon Phillips, Bob Patterson, Larry Mullins, Richard Watkins, Randy Coleman, Burt Falkner, Jeff Daughdrill, Bill Billingsley, Bart Wise, Ben Pentecost, Jay Stigler, Danny Hargett, Rabun Luster. *Fifth Row:* Bill Roman, Ernest Bledsoe, Marcus Delouche, Bubba Holloway, Bruce Barton, Scott Galloway, Houston Primos, Allen Hawkins, Robert Cadenhead, Jeff Purvis, John Kimbrough, John Billingsley, Chris Sammons, Don Primos, Lawrence Long, Hunter Simmons, Dolph Baker, Baxter Burns, Lee Watts, Baird Smith, David Arant, Clark Patterson, Larry Pavlou, Van Mitchell, Jim Thompson, Buzzy Backstrom. *Checking Gators:* James Baird, Robert B. Boggan, Larry O. Brooks, James Carter, Eugene Clark, Sammy Felker, David Flemming, Jeff Gannaway, Vernon Greenlee, Norris Hill, Robert Jacobs, Joel Josey, Duncan McKenzie, William Meeks, Richard Moor, James Payne, Robert V. Poindexter, Roy Seale, Paul Sharp, David Thompson, David Van Zondt, George Welck, Edward Wheeler, William Wright.

Sigma Alpha Epsilon Salutes Paddy Murphy

Founded at the University of Alabama in 1856, SAE enjoys one of the richest heritages in the Greek world. Mississippi Theta chapter at State was founded in 1887. Also enjoying a proud heritage, Theta chapter's more prominent alumni include Dr. Ben Hilburn and Dr. William Flowers Hand, both past presidents of Mississippi State. SAE's had a progressive year in campus activities including the overall flag football championship, and highest grade-point average among all State fraternities. Socially, the annual Paddy Murphy celebration along with the Spring Game party were highlights. Officers include Eminent Archon, Henry Beattie; Eminent Deputy Archon, John McDowell; Secretary, Bill Miller; Treasurer, Bee Stricklin. The expression of individuality is the most valuable characteristic of SAE's Brotherhood, while at the same time is the uniting force of the fraternity.

SAE's . . . first fraternity at MSU . . . first lasting Southern fraternity . . . Bud and Bodessa . . . Paint the lions . . . get your bra cut . . . Echols . . . on the lawn . . . Paddy Murphy . . . Little Sisters . . . IZOD . . . wisdom with a beer in his hand . . . Grenella and Minnie . . . Spinners . . . True Gentleman . . . WATS line? . . . wine party . . . Be young, be foolish, but be happy . . . dialing for dollars . . . Bulldog . . . Come Sing to . . . pretty woman . . . hell week . . . the Y and the R . . . mothers love them, fathers finance them, other boys envy them, girls glorify them, Heaven protects them, and the rest are divided on the subject.

Sigma Phi Epsilon Dedicates New House

Sigma Phi Epsilon is a fraternity where leadership, friendship, scholarship, and achievement are both offered and expected. And so, individual responsibilities as well as benefits are numerous. The result is a highly regarded group of men working together toward the ultimate goal of brotherhood. A house, a grip, a badge . . . none of these ever made a fraternity. The things that are seen are temporal, the things that are unseen: honor, friendship, brotherhood, justice, loyalty, courage, are eternal. These make the fraternity . . . and the man. Especially important to all Sig Ep's this year was the dedication and occupancy of their new house on Fraternity Row. The culmination of years of planning and hard work, the Sig Ep's point with pride to their achievement feeling a great sense of accomplishment. Officers include: Donald Dodd, President; Kevin Cunningham, Vice President; Vern Boothe, Controller; Eddie Smith, Corresponding Secretary and Kelly Baker, Recording Secretary.

Sig Ep Ski Lodge . . . Crossbones . . . Disco Ted . . . walkout . . . Wally . . . who the best . . . Founder's Day Banquet . . . patio . . . 75th Anniversary . . . Christmas Party . . . Jingle Bell Rock . . . Ooh Ah Cookie, Cookie . . . Halloween Party . . . Homecoming Buffet . . . Pledge Cunningham . . . winner of 'Bama Pep Rally . . . Refrigerator Box Derby . . . K.C., K.B., R.C. and Rose . . . Heat Wave . . . Pledge Active game . . . Golden Hearts . . . Big Mac . . . Dadgum . . . Clint Eastwood — lookalike . . . Mom . . . Dadgum . . . nerf basketball . . . crank . . . Betty Burger . . . Herman . . . Freddy Flintstone . . . drink beer . . . Huggy Bear . . . Boykin, Jr. I.F.C. President . . . Maroon Band . . . Philo Demos . . . Senator Boothe . . . Elections Commissioner . . . Elder Statemen . . . Sorority Big Brothers . . . Hosted Kappa Kappa Gamma Rush.

First Row: Van Zachry, Randy Cochran, Don Rosenkrans, Harry Howarth, Don Cash, Andy Barwick, Bill Anderson, Thomas Land. *Second Row:* Doug Irvin, Jimbo Hand, Ricky Haggard, Louie Lenchus, Terry Taylor, Scot Davis, Mom Humberg, Kent Boothe, Chip Finley, Bob Bloodworth, Keith McDaniel, Brad Braswell, Buddy Yates. *Third Row:* Kelly Baker, James McKie, Tom Heard, Brain Clark, Donald Dodd, Mike Barrett, Steve Bryant, Joe Patrick, Ron McRee, Dennis Weaver, Wayne Bojourner. *Fourth Row:* Billy McNeel, Eddie Smith, William Correro, Buddy Griffin, Kevin Cunningham, Chip Estes, Mike Rawls, Joey Thweat, Tim Plunket, Dickie Riddle. *Fifth Row:* Dave Pace, Greg Trainor, Ira Kirkpatrick, Tim Boyd, John Williams, Buddy Youngblood, Bobby Moore, Butch Brasfield, Steve Cunningham, Michael Thomas, Woody Nance, Tracy Busby, Jeff Boleware.

Working on the Courtyard: Kevin Aldrich, Steve Ashley, Ben Baker, Vern Boothe, Chris Bromley, David Brooks, David Crawford, Robert Crecink, Steve Fisher, John Foster, James Garner, Mark Godbold, William Hurt, Emmet Malvaney, Robert Martin, Tom Meinhardt, Wade Meyer, Michael Moore, Randy Moore, Ricky Moore, William Posey, Greg Roberts, Joel Roberts, Mark Robinson, John Vanzandt, William Wiggins.

First Row: Bryant Malbury, Mark Kurtz, Rob Coltharp, Larry Drummond, Hub Barton. *Second Row:* David Welborn, Barton Wynn, David Musgrove, Heyward Bell, Tyler McShan, Vack Coley, Ronnie Yates, Advisor; Gerald Sanchez.
Snake Bitten: Philip Grice.

Sigma Nu Looks to the Future

Sigma Nu was founded in 1869 at Virginia Military Institute as an Honor Fraternity. One of the top five fraternities nationally, Sigma Nu has been on the State campus since 1973. Officers this year include John A. Coley, President; David Musgrove, Vice-President; Gerald Sanchez, Treasurer; Barton Wynn, Pledge Trainer; and Robert Coltharp; Secretary. Sigma Nu has accomplished many things in their four years at State and are expecting even greater things in the future.

Chartered Feb. 23, 1974, Youngest Fraternity at State . . . Oldest House? . . . Oldest and Shortest Pledge . . . biggest . . . piece of the rock . . . what sent Kojac to jail in '76 . . . a rat made his home in the snake house . . . football season was perfect, team record was unmarred by victory . . . won 1st place for best dressed car, only car . . . lost a cracked bell . . . Is there any one here not from New Albany? . . . Rob downed David in one round . . . who gives a Damn about the studio . . . Barton took a birthday dip in Eckies Pond . . . New commander plays guitar as well as he sings . . . Greek directory . . . good point averages . . . good year and good memories.

Sigma Chi Hosts Derby Day

In all phases of campus and community life, Gamma Upsilon fosters leadership. It encourages scholarship; is always at the top of interfraternity sports; sponsors the biggest Greek-oriented activity on campus in Derby Day; and holds positions in every area of campus life, from cheerleading to ODK. Officers this year include Consul, Bubba Jennings; Pro Consul, Jeff Read; Annotator, Hollis Carter; Tribune, Bill Parks; Quaestor, Mahlon Sanford. A man who comes to college to further all aspects of his education can make no better association than with Sigma Chi.

The Spirit of Sigma Chi . . . '76 IFC Sports trophy . . . runner-up in Homecoming display . . . first in Songfest . . . the Sweetheart of Sigma Chi . . . Mrs. Hamlin . . . Where are my keys? . . . Carmel Taylor at All-Sig Day . . . Brad Eliot at Derby Day . . . Kiss at Halloween masquerade . . . the clique . . . give me a witness . . . rebate . . . cold beer . . . Pigiron . . . skillet . . . nickel and dime . . . Filey Odom . . . Bimboo . . . heavy bass beats . . . Guru . . . The Midnight Rider . . . Disco Dave . . . the bus to Greenwood is now leaving . . . Frog . . .

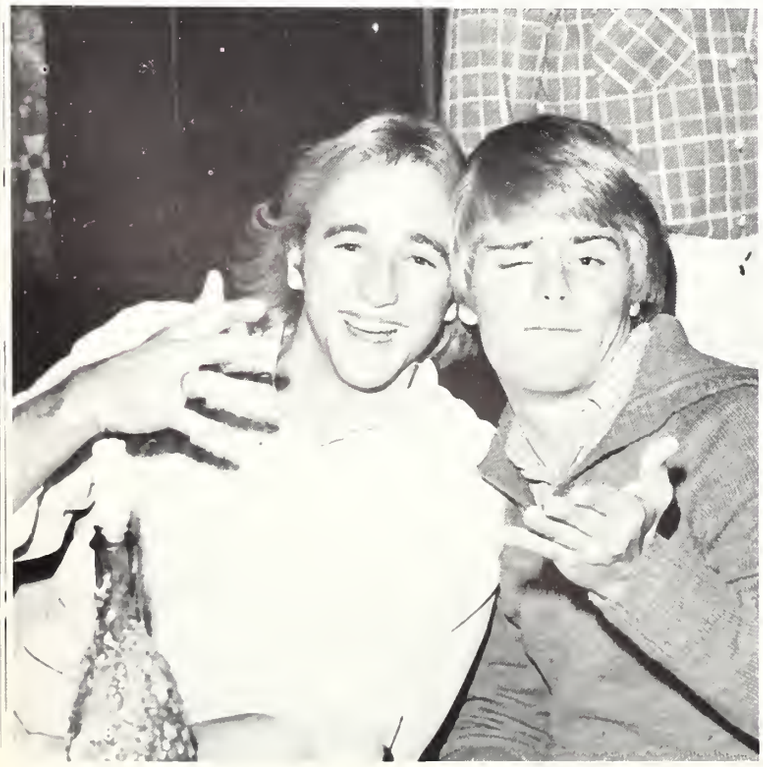

First Row: John Diehl, Dale Ballew, Sam Agnew, Drew St. John, Jimmy Moore, Brad Brown, Joe Irby, Mark Green. *Second Row:* Buzzy Mize, David Morgan, Vic Crain, Kenny Truner, Lewis Myrick, David Hopper, Jeff Cooley, George Holmes, Dennis Farrell, Walker Agnew. *Third Row:* Phillip Moore, David Mavey, Mike Smith, Robert Wilson, Hollis Carter, and David Henson. *Fourth Row:* Jay Harder, Dean Madison, Tom Martin, Max Lee, Kevin Richardson. *Fifth Row:* Jim Clark, Jeff Read, Bebus Tate, Steve Singleton, Roger Bland, Danny Tucker. *Sixth Row:* Currie Evans, Allen Maxwell, Tommy Wofford, Frank Jarman, Mike Marlin. *Seventh Row:* Shair Raham, Steve McGuinnes, Scott Roberts, Sykes Sturdivant, Bill Parks, and Steve Pigford. *Eighth Row:* Mike Swedenburg, Bebe Adams, Greg Hayes, Jeff Reynolds, George Boddie, Dave Upton, Kenny Boshert, Ralph Neely, Eustace Conway, Jim Gregory, Clark Hoosier, David Hicks, William Leflore, Genn McCullough, Johnny Barron, Ed Landers, Mahlon Sanford, Kevin Stanislaus, John Wilson, Claud Conger.

Watching T.V.: Jim Hanagan, Wib Wright, Tim Taylor, Matt McGregor, Dan Cook, Bart McDonald, Bruce Brawner, Bubba Jennings, Jack Hayes, David Ward, Howard Waring, Tommy Callahan, Buddy Massey, Greg Ray, Jimmy Hull, Mack Gaskins, Doug Thomas, Rob White, Drick Rodgers, Dan Purnell, A. P. Potter, Chuck Steele, Belk Weems Mike Kerby, Eddie Harding, Bill Parks, Joel Reynolds, Scooter Carr, Riley Woodham, Bubba Wilson, Tim Hester, George Hams, Frank Edens, Jerry Caffey, Tim Callahan, Jimmy McKay, Bill Johnston, Ronnie Maletesta, Jim Collins, Johnny McCullough, Bill Jackson.

TAU KAPPA EPSILON

First Row: Johnny May, Larry Clark. *Second Row:* Steve Rigby, Ken Stewart, Dow Phillips, Mike Champion, Mike Stoddard, Rusty Alston, Wayne Durham, Paul Thompson, Ben Brassel, Curt Ritchey. *Third Row:* Tim Burst, Art Wiselogel, Gregg Gee, Terry Stoddard. *Fourth Row:* Ken Johnson, Advisor; Louis Lightsey, Rick Greer, Bryan Johns, Al Horton, Dave Gaddis, Rob Whitley, Dee Cochran, John Harness.
In the House: James R. Collins, Geottrey Lewie, Johnny McCray, Charles Moore, Robert Spell.

au Kappa Epsilon Enters New Era

In its first 10 years of existence at MSU, Kappa Rho Chapter of Tau Kappa Epsilon has proven itself to be an integral part of university life. The basis of our brotherhood; love, charity, esteem is the code that the men of TKE live by and individuality is the goal that we strive to achieve. TKE was a fraternity founded "not for wealth, rank, or honor, but for personal worth and character." Looking forward to the next ten years, the men of TAU KAPPA EPSILON have not forgotten that above all TKE stands for ME. 1976-1977 officers include: Larry D. Clark, Prytanis; John D. Gaddis, Epipaytanis; Ben Brassel, Hypophates; Rusty Alston, Crysophylos; Wayne Durham, Hegemon.

10th Anniversary . . . Rappa Tappa, Tau Kappa Bull . . . Norm . . . Norml . . . Order of Diana . . . New House . . . Love . . . JD . . . Charity . . . Big Dow . . . esteem . . . Larry Dean . . . Individuality . . . Badtinger . . . Personal Worth . . . Fig . . . Character . . . Goot . . . NEW replaces old . . . TKE, largest fraternity in the world . . . Ignorant 8 . . . Scholarship . . . Red Carnation . . . Kappa Rho . . . Rob's getting married . . . Roman Orgy . . . Stod . . . Brotherhood . . . Jackson Alumni Asst., Houseboat Party . . . Cherry and Grey . . . Bud-Shlitz Game . . . Best Bleeders on Campus . . . Kappa Delta win Sam Mitchell award . . . "Fraternity for Life."

Triangle Strives for Excellenc

Triangle is a social-professional fraternity which strives to achieve social and academic excellence. Triangle is a fraternity for engineers, architects, and scientists who wish to become a part of a Brotherhood which will be a part of their entire life. Officers are Robert Crosby, President; Allen Backus, Vice-President; Robby Crisler, Secretary; Wayne McElroy, Treasurer; Kevin Smith, Corresponding Secretary.

Triangle to its present members is . . . winning football games for a change . . . dancing with the pole . . . Jiggy-Jiggy-Jiggy Oye-oye-oye . . . Crosby losing Weight . . . JoJo . . . The smell of shrimp . . . BRFHNCPPYBSSNPEFL . . . Doing the hustle . . . The "Blue Shaft" . . . Midnight runs to Cap'n Cwick . . . We can't use our jerseys? . . . Going to Rose Tech . . . St. Pat's Day . . . The Games People Play . . . I think I'm going to change to business . . . Volleyball playoffs . . . Would you please repeat that motion . . . Weir did you say? . . . Homecoming — my roommate went where? . . . Who really listens to music ALL NIGHT LONG? . . . The fraternity of engineers, architects, and scientists . . . It's what's happening today . . .

First Row: Robbie Crisler, Melvin Boyd, Jimmy Elgin, Debbie McElroy, Julia Cowden, Beverly Hollis, Pat Michaels, Allen Backus. *Second Row:* Mike Winstead, Bobby Armstrong, Wayne McElroy, Chuck Rice, Dennis Graham, Jackie Burks, Joe Simpson. *Third Row:* Cyrus Clark, David Gaines, Kevin Smith, Danny Wechsler. *Fourth Row:* Tom Harper, Buddy Prince, Keith Capdepun. *Fifth Row:* Don Burnham, Mike Rhodes, Robert Crosby, Chuck Manburg, Rusty O'Neal, Mark Snow, Garry Brignac.
Still in Lab: William Rosamond, Randy Stribling, Ronald Heath, Kin Seto, Jeff Long, Terry Downs, Jim Hamrick, Bill Vance, Mike Crowder.

Phi Beta Sigma Stresses Cultural Achievemen

Theta Iota Chapter of Phi Beta Sigma Fraternity colonized on M.S.U. campus during the Spring of 1975. Founded in 1914 at How University, the fraternity promotes brotherhood, scholarship, and se ice. Throughout the year, the local chapter sponsors various servi and community action programs in keeping with the fraternity mo "Culture for Service and Service for Humanity."

Public Service Projects galore . . . food and clothes for the need Christmas . . . Easter egg hunt for local head start children . . . rec tional programs for local kids . . . educational scholarships . . . togethers . . . social events galore . . . the biggie: Orchid Ball brothers looking their best . . . a good year . . . a year of excitem . . . Theta Iota . . . Phi Beta Sigma.

First Row: General Holt, Jeffrey Orr, Annie Hill, Jerry McKinley, Bruce West. *Se Row:* Tommy Jamison, Carl Hathorn, Terry Randolph, Quinton Booker, James H nah, Jerry Randolph.

Alpha Tau Omega Little Sisters of Maltese Cross

First Row: Lillian Chow, Laura Lee, Sid Brown, Patti Schmidt, Mary Beth McAndrew. *Second Row:* Nancy Emme, Vicky Robertson. *Third Row:* Kitty Ellard, Susi Mitchell, Susan Little, Randy Schmidt, Karen Willis, Debbie Graves.

First Row: Tina Caseno, Joy Friday, Donna Parker, Marie Luckett, Judy Ray, Mille Martin. *Second Row:* Becky Hansen, Vickie Smith, Renee Watson, Cherie Sartor, Susan Roberts, Theresa Jarrett, Pam Burleson, Kaye Walters, Becky Carlisle.

Farmhouse Little Sisters of Star and Crescent

Kappa Kittens

Jackie Robinson, Trenece Bradley, Denise Williams, Shirley Hardy, Karen Montgomery, Wilma Robinson, Gloria Baldwin, Judith Collier, Christine Wilson.

First Row: Kim Holland, Patti Bramuchi, Betsy Mathews, Pam Wright, Lynn McGrath, Madelyn Koury, Becky Carlisle. *Second Row:* Pam Goodwin, Beth Cook, Judy Alford, Jenni Wildmon, Janice Godbold, Teresa Jones, Eileen Reed, Donna Worley, Connie Combs, Patty Stephenson, Kelly Grissom, Kathy Crowe, Sue Austin. *Third Row:* Kathy House, Tammy Farrar, Karen Hamilton, Penny Gibson, Celeste Holmes, Cindy Minton, Micki Darby, Carlene Pylate, Pete Roberts, Betty Watts, Kathy Kling, Pam Shotts, Regina Wright, Kathy Cook, Kerry Dean, Beverly Stewart, Charmie Lassen, Carol Herrington, Becky Jolly, Becky Posey, Teresa Neely.

Lambda Chi Order of the White Rose

i Kappa Alpha Little Sisters

First Row: Julia Mann, Rondah Merchant, Linda Schuback, Kathy Azlin, Jan Mason, Julie Herbert, Deborah Chamberland, Beth Hall. *Second Row:* Krystal Madison, Laurie Propst, Debbie Madison, Jane Morris, Jan Provenza, Marsha Sanderson, Paula Reeves, Etta McNeer, Pam Reeves, Kim Redd, Amy Brickell, Lazette Langley, Elizabeth Bost, Linnie Causey, Wanda Gatlin.

First Row: Patricia Franklin, Lia McArthur, Jan Laster, Ann Galloway, Susan Gideon. *Second Row:* Shelby Davis, Terri Tiller, Dena Stallings, Kit Saliba, Anita Whitley, Tina Gill.

hi Kappa Tau Little Sisters

Sigma Alpha Epsilon Little Sisters of Minerva

First Row: Kim Patrick, Jeannie Emerson, Janet Williams, Gayle Adams, Mitzi Shaffer, Nancy Barger, Mrs. Dorothy Huey, Pam Maddox, Ann Elizabeth Baird, Linda Shira, Martha Wood, Judy Grforer, Kathy Rhett. *Second Row:* Arden Franklin, Janet Ehret, Gracie Reed, Celeste Baird, Robin Sharp, Debra Moore, Barbara Thompson, Suzanne Alexander, Ann Fisher Larson, Keith Madden, Nell Parker Watts, Browning Duffey, Kimberly McCarty, Jeannie Carter. *Third Row:* Susie Reed, Beth Lusk, Gail Kerr, Denise Branch, Katherine King, Jenni Jones, Jennifer Harris, Susan Horn, Sarah Hardy, Terry Smith, Pam Mills, Sharman Randall, Kim Williams, Libbie Luster, Paula Jordan, Cindy Jones, Ellie Jordan.

First Row: Beth Green, Leath Johnson, Anne Long, Olga Angelo, Karen Wedgeworth, Sky Craft, Marie Sullivan. *Second Row:* Susan Stiglets, Rainy Loe, Barbara Davis, Amy Rutherford, Laura Boykin, Tricia Fields, Mary Jane Wooten, Ann Bell, Susan Evans. *Third Row:* Cheryl Ross, Catherine Thomas, Libby Compton, Teri Phillips, Nancy Mitchell, Beverly Bost. *Fourth Row:* Sarah Faye Crain, Clinette Sims, Mary Hunter Sadler, Janie Ward, Sandy Brock. *Fifth Row:* Sally Provost, M. C. Kennedy, Renee Russell, Ann Hagen, Jane Morgan, Janet Culliver. *Sixth Row:* Becky Ladner, Sue Allen Yeager, Cynthia Turnage.

Sigma Chi Little Sister

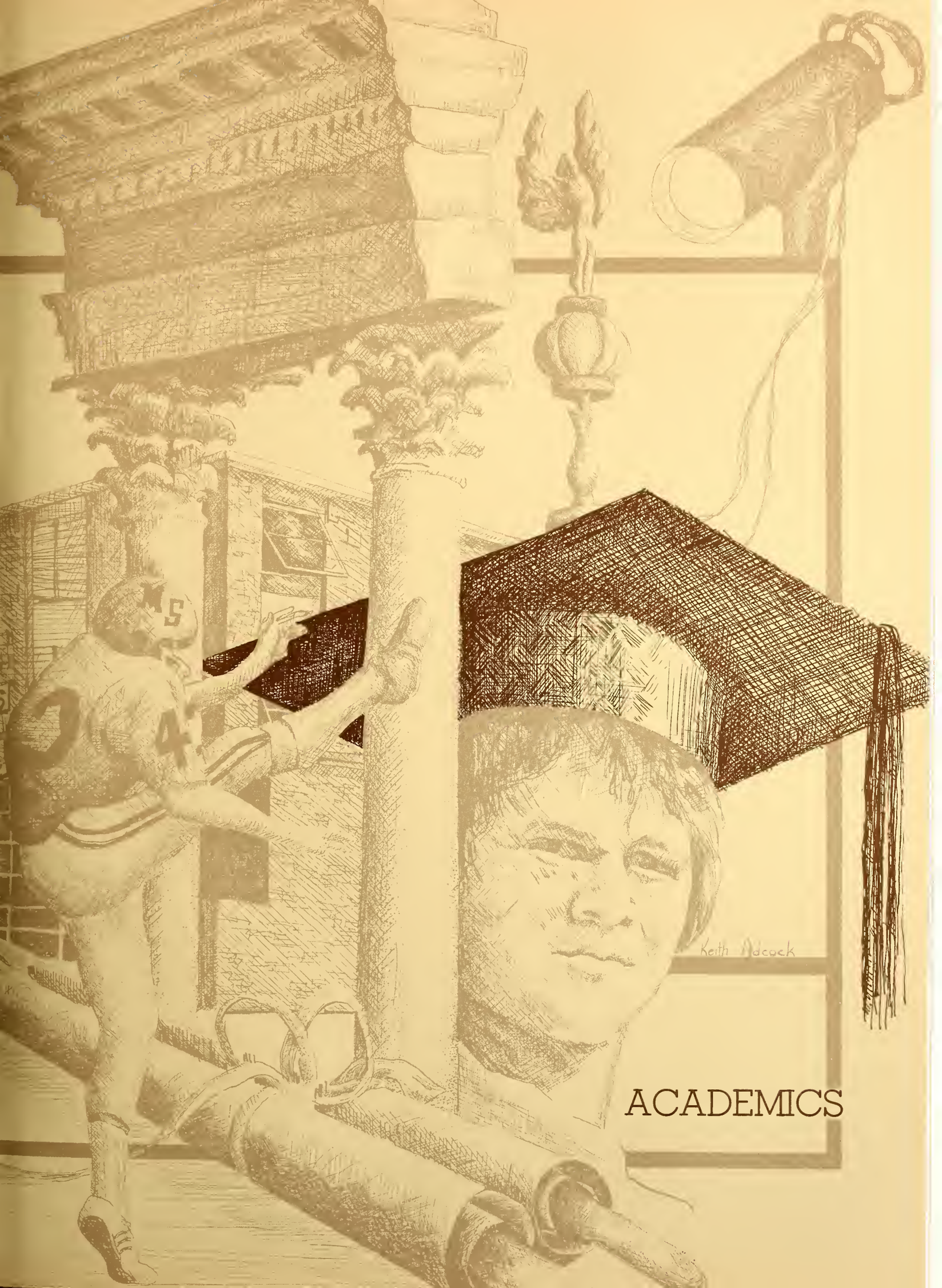

ACADEMICS

Lives of great men all remind us
We can make our lives sublime,
And, departing, leave behind us
Footprints on the sands of time.

Henry Wadsworth Longfellow

MSU

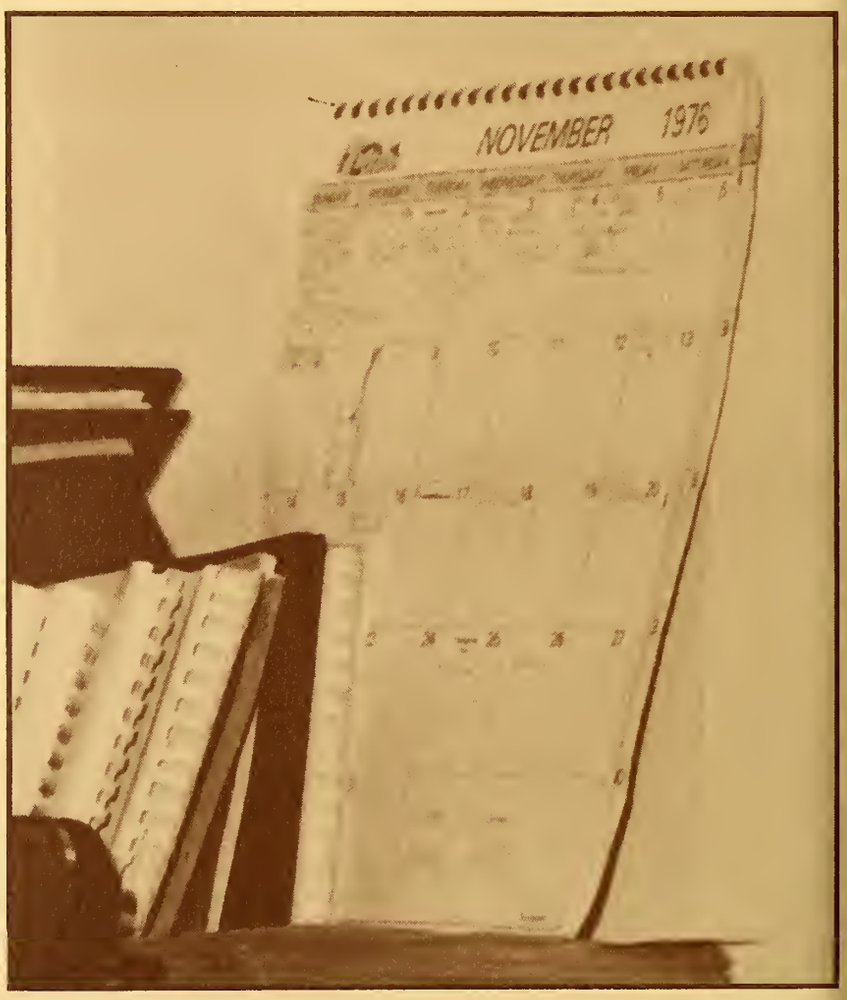

Administration 339
Schools 346

Editor: Muffet Holladay

GOVERNOR CLIFF FINCH

PRESIDENT McCOMAS COMES TO MSU

James D. McComas became Mississippi State University's fourteenth president on July 6, 1976. Prior to assuming office he served as dean of the College of Education and professor of higher education at the University of Tennessee and also at Kansas State University. Earlier he held departmental headships in agricultural and extension education and elementary and secondary education.

Dr. McComas earned his bachelor's degree in agricultural education and biological science from West Virginia University. His master's and Ph.D. degrees were earned from Ohio State University in agricultural education, educational administration, research and rural sociology. During the summer of 1966 he was also a postdoctoral fellow in curriculum and instruction. He has held important committee memberships at the state and national levels in manpower, health, education, and higher education.

He is married to the former Adele Stoltz. They have two children, Cathleen, 12, and Patrick, 10.

YAMAHA

New President — New Ideas

Whether at business meetings across the state, breakfast with the legislators, presentations to the Board of Trustees, conversing with students over coffee in the Union, or in his office, on sixth floor Allen, James McComas the efficient, personable and dedicated new president, has accepted the responsibility of providing ways to meet the needs of the largest university in the state. President McComas has discovered his job a challenge with not enough hours in the day to be the effective president he wants to be without neglecting his family.

The duties of a president range anywhere from shaping educational policy and academic standards, to making appointment recommendations to the Board, to maintaining appropriate standards of conduct for students.

Academically the President continues the battle for better education. In a television interview McComas presented the need for higher salaries for the faculty. With the loss of a number of professors and with the increase in student enrollment in recent years the President argues that without this increase in wages Mississippi State will find it hard to compete with other universities for the high quality in educators that our university is now accustomed to having. Along with the problem of finding new faculty to teach the increasing number of students is the problem of finding a place for them to live. President McComas is trying to find a solution to the problem of the increase in the female population here on campus. Stating he would be in favor of sorority houses he reasoned this would create more living space for the coed population. However, the President realizes that whatever the plan for housing decided upon, it must be one best suited to meet the needs of the students involved.

Among other duties, the President is faced with the task of making appointment recommendations to the Board of Trustees. Upcoming important appointments will come with the retiring of two key figures Vice-Presidents Dr. John K. Bettersworth and Mr. Lewis Mallory. Another concern of our President is an effort to regionalize the college system in Mississippi. This type of program will allow State to serve only its assigned region. McComas, who opposes this plan, strives to make Mississippi State University a service to the entire state rather than to only a part.

Still with all the important meetings, monotonous paper work, faculty and student problems, President McComas finds Mississippi State University as one of friendship, warmth, and openness. With this feeling toward this university along with his drive for excellence, President McComas will continue to keep MSU *THE* University of Mississippi.

VICE PRESIDENTS

r. T. K. Martin, Vice President

Dr. Louis N. Wise, Agriculture and Forestry

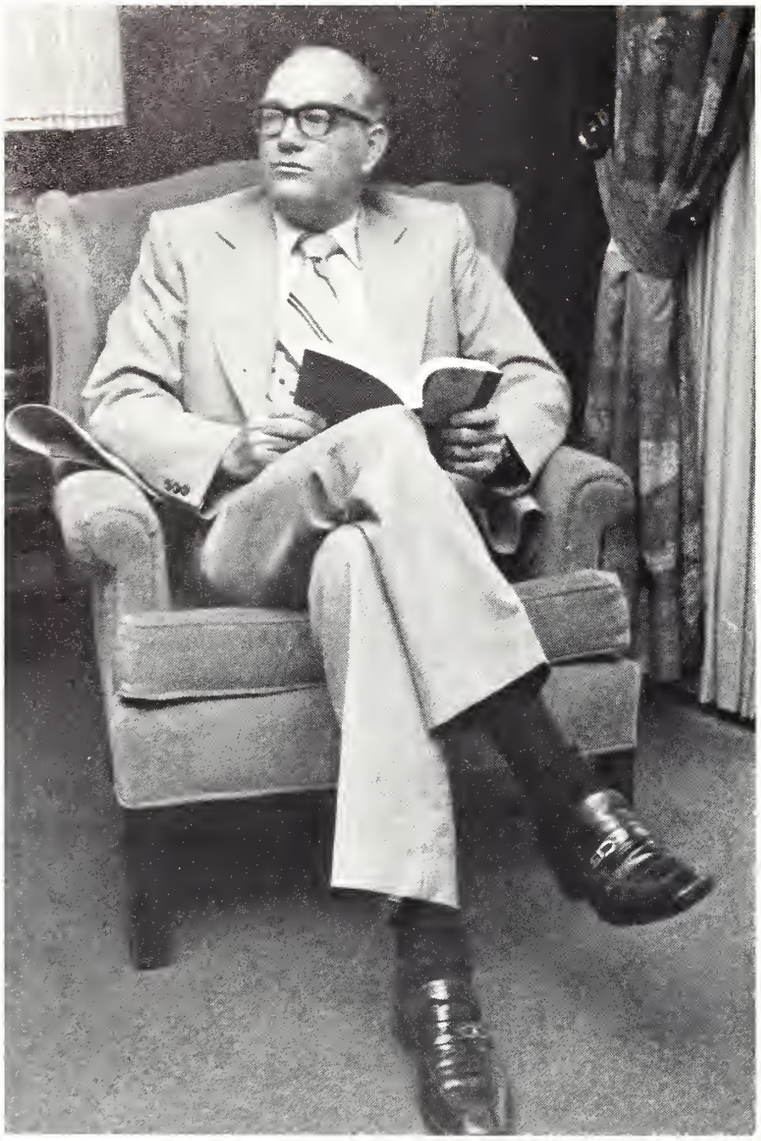

Dr. Chester McKee. Research and Development

Dr. Robert L. Jones, Student Affai

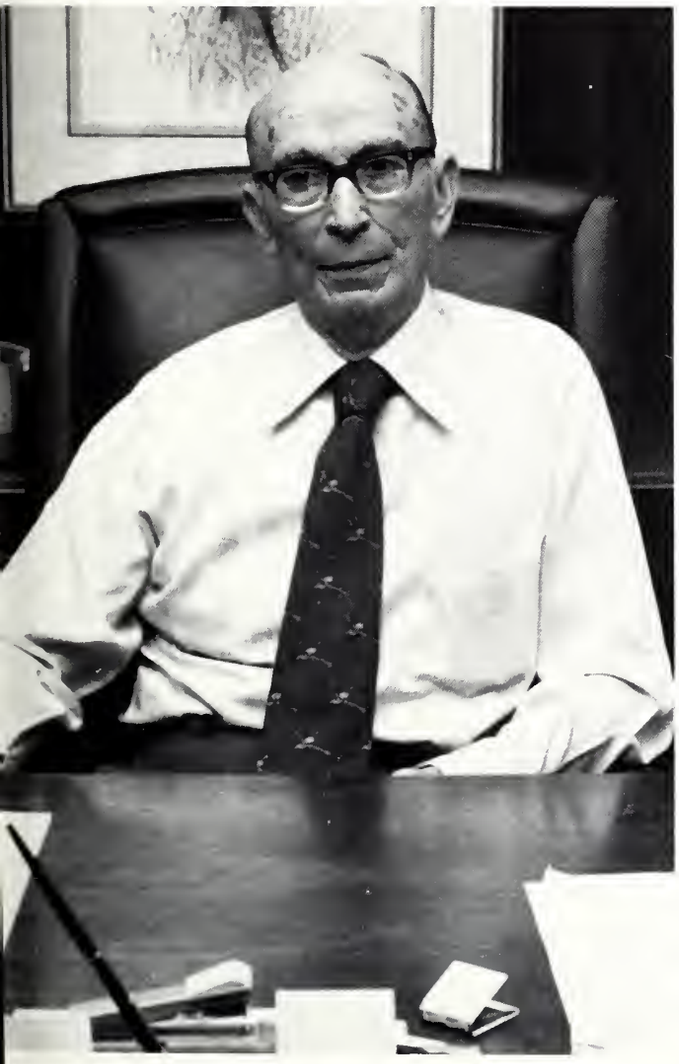

r. Lewis Mallory, Business and Affairs

Dr. John K. Bettersworth, Academic Affairs

The Cooperative Education Program at Mississippi State is an accelerated five-year academic degree and two years of vitally needed practical experience. Correlation of the realities of the everyday world with the academic and theoretical training utilizes the fall, spring, and summer as a training or school period.

Many students choosing the Co-op plan have left the University with not only a diploma, but also experience and job offers twenty percent higher than non-Co-op graduates. The Co-op graduate receives better jobs without work experience. Industry, business, and government are placing more and more emphasis on participation in the Co-op program, and demands for Co-op students far exceed the supply. Industry views the training of a Co-op student as an investment, and the hiring of a four-year inexperienced graduate as a purchase. Today's employment trend is for employers to fill vacancies with fully trained, functioning professionals, from their Co-op students are employed from Oregon to New York and California to Florida. Many Co-ops totally finance their education with the income earned during the training periods.

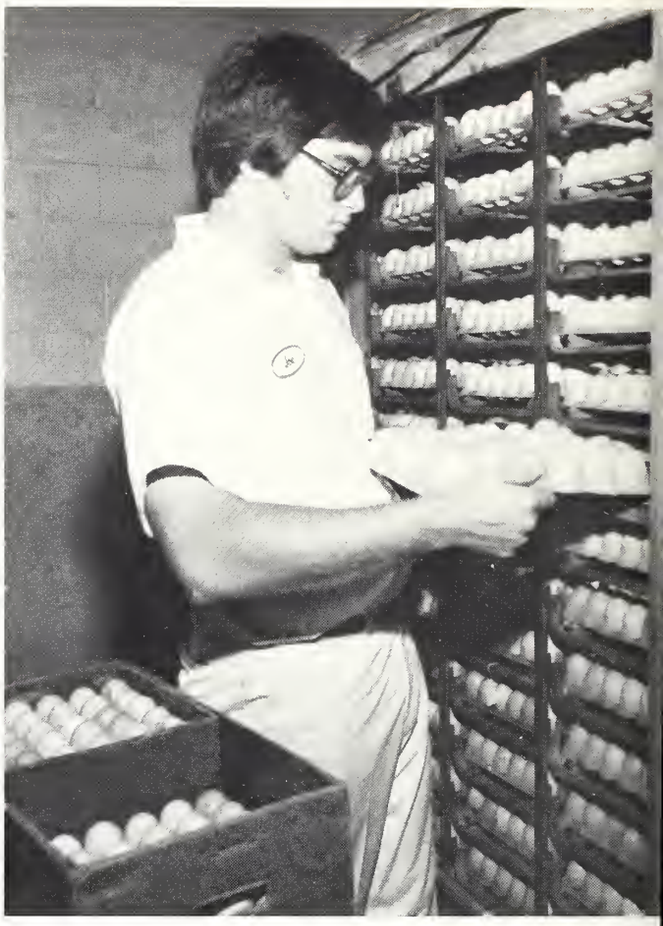

COOPERATIVE

EDUCATION

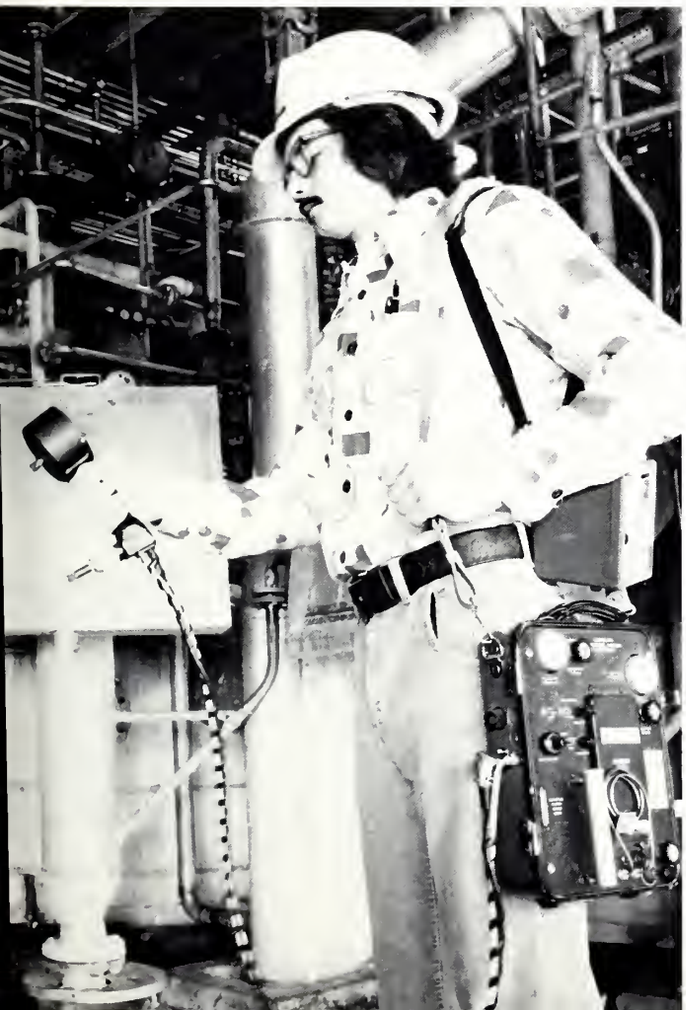

SCHOOL OF

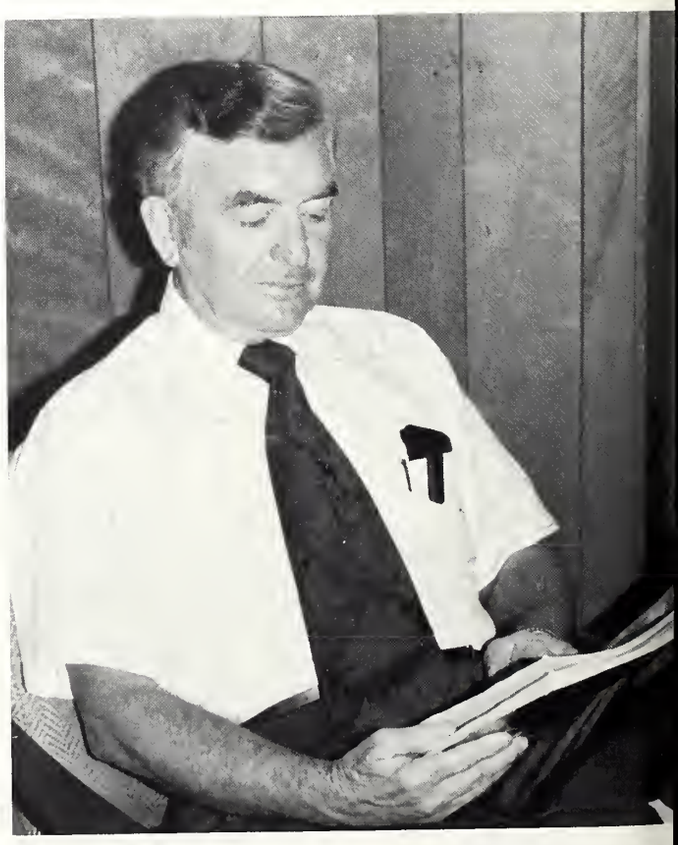

Dean Charles Lindle

The world's attention becomes more clearly focused on American agriculture because of its bountiful production and ability to supply a large part of the world's food and fiber needs. However, viewing agriculture only from the viewpoint of production agriculture is a very limited perspective because agriculture encompasses everything from the products production agriculture needs to a very extensive marketing system to the ultimate consumer. All this uses extensively the biological, physical and social sciences.

Assuring an abundance of food and fiber at reasonable prices is a major but only one of agriculture's many responsibilities — an improved environment, energy conservation, the balance of payments, blunting of the forces of inflation, humanitarian dietary concerns, the development of rural America — none of which can be met without a cadre of agriculturists.

Preparing youth to make a living and live a life of service to mankind through service in agriculture is the mission to which the College of Agriculture is dedicated. The excellent relationship that exists between a very capable faculty and those of other colleges and all segments of the University system, the high quality of students who enroll in agriculture and the availability of excellent classroom and laboratory facilities help to insure that our graduates will be adequately prepared for the challenges and opportunities that lie ahead.

AGRICULTURE

SCHOOL OF

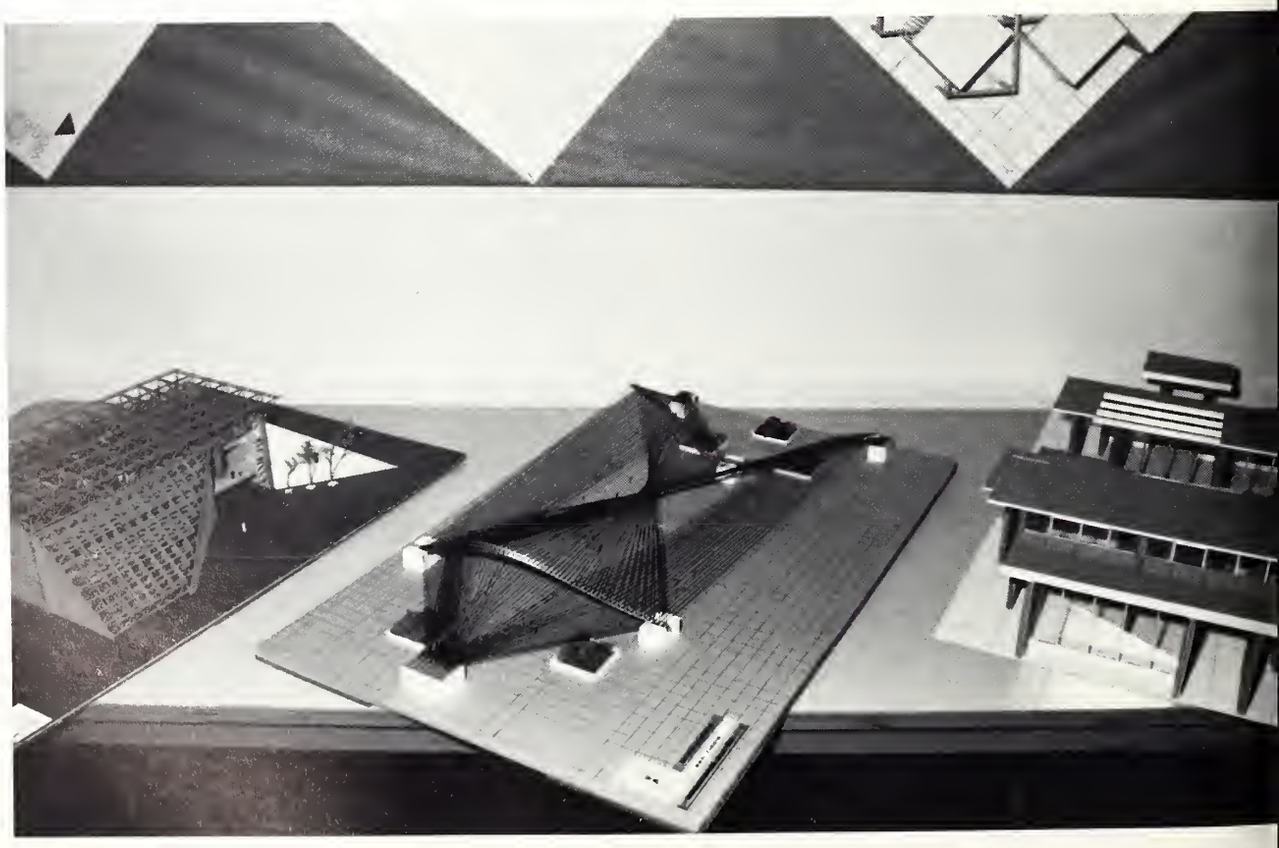

ARCHITECTURE

The School of Architecture offers the student the opportunity to participate in changing the physical world, in solving the problems of our society, and in giving form to the needs of humanity. To meet these demands requires a highly trained profession composed of sensitive, dedicated men and women. The School of Architecture is the educational foundation of the profession and provides for the development of the individual skills and understanding to prepare the student for his role in the profession of Architecture.

The School of Architecture at Mississippi State University is the professional school for the State of Mississippi and is the only program in the state which leads to a professional degree in Architecture. To meet the needs of the state and region, the School was established in 1973 with the support of the Advisory Committee of the Mississippi Chapter of the American Institute of Architects.

The School of Architecture moved into its new home during the fall of 1976. The renovated structure offers an exciting place for the faculty and students in the school. An addition is anticipated which will provide full facilities for the growing school. The school utilizes the entire state, the cities, and the communities, as a laboratory for its students.

Dean William Gene McMinn.

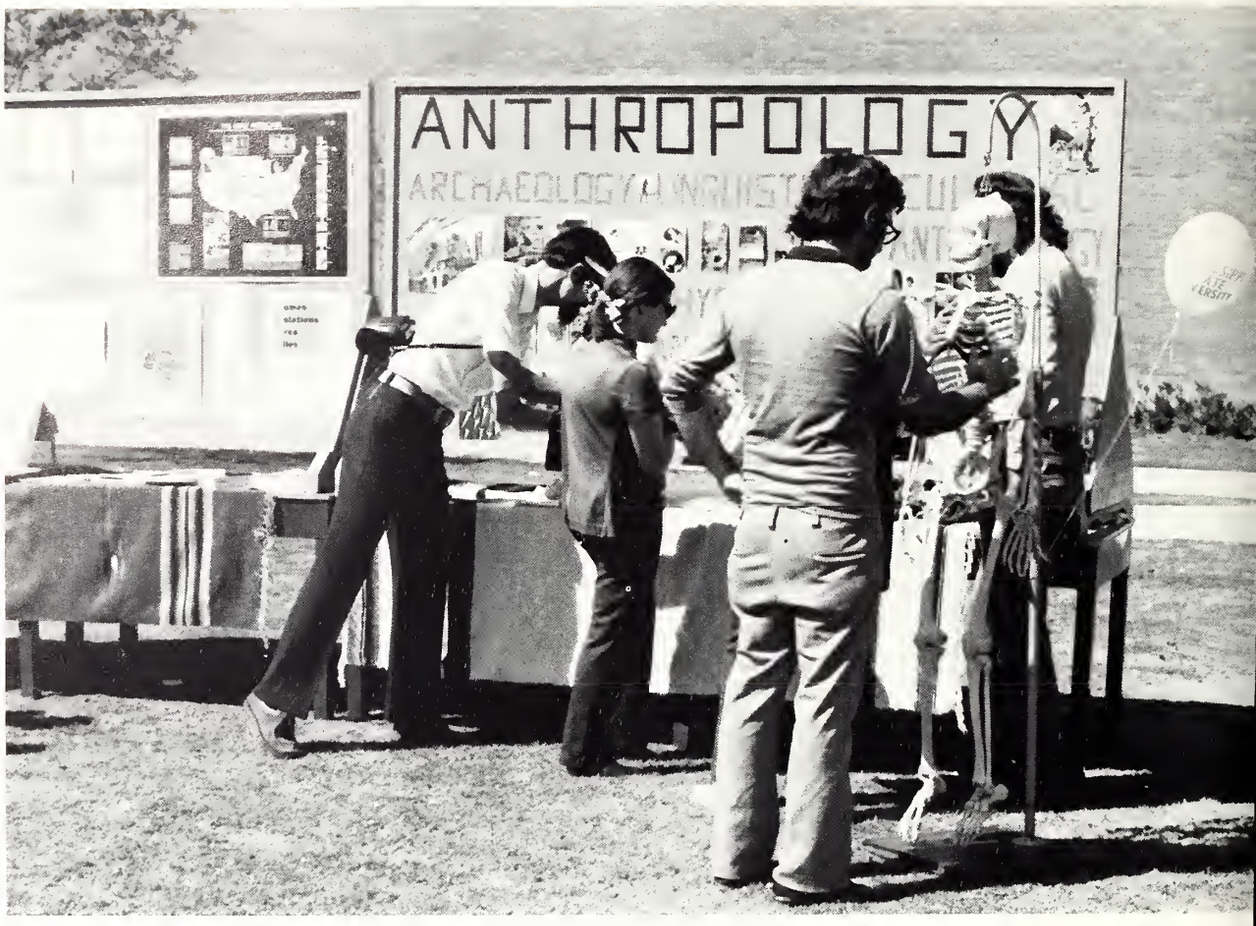

SCHOOL OF

Arts and Sciences embrace a centuries old scholarly tradition which includes the great branches of liberal learning: the biological and physical sciences, the social sciences, and the arts and humanities. Together these disciplines constitute the foundation of liberal as well as professional and preprofessional education. The uniqueness of the College lies in its promotion of liberal education, which provides students with a sense of their intellectual heritage and a historical perspective which allows the viewing of human events and problems not only in their current context but also in comparison with the past.

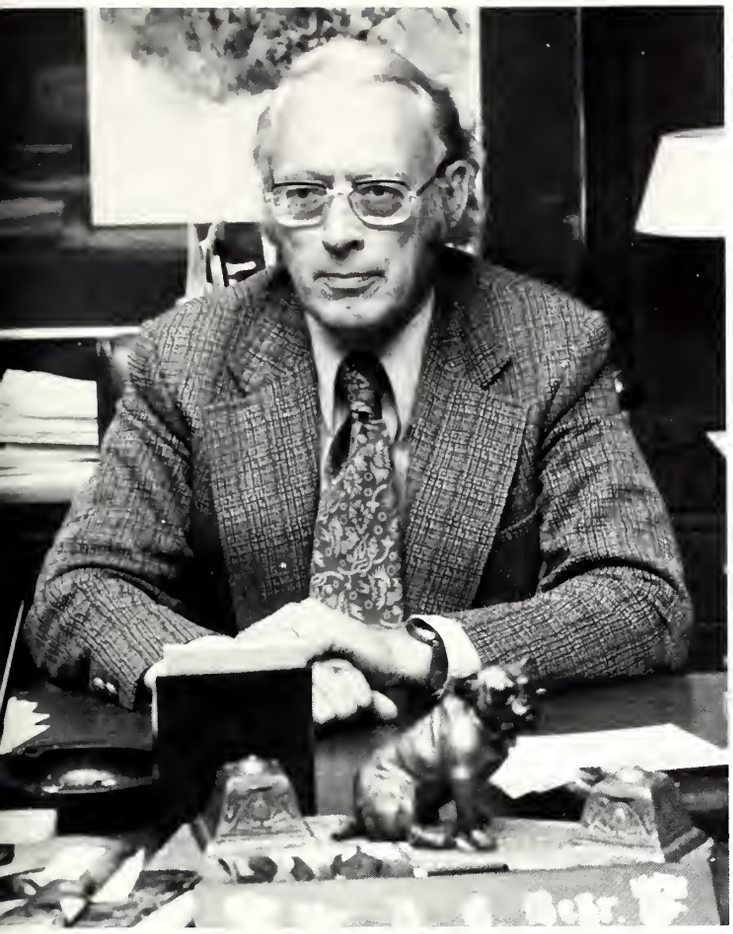

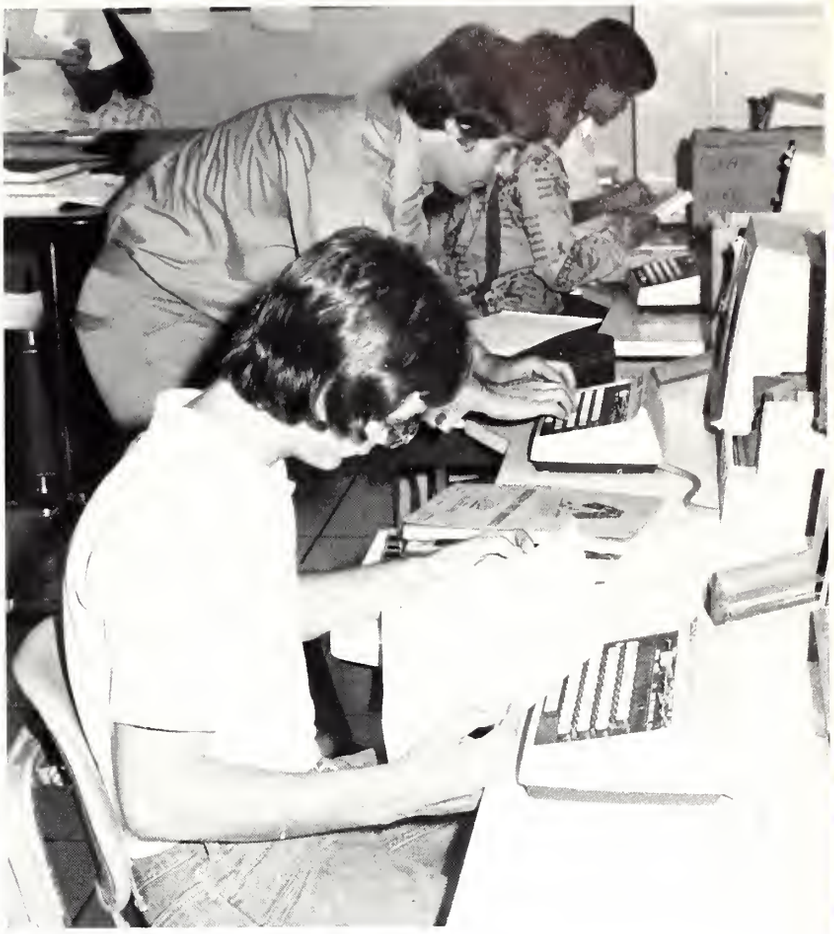

an Lyell Christian Behr

ARTS AND SCIENCES

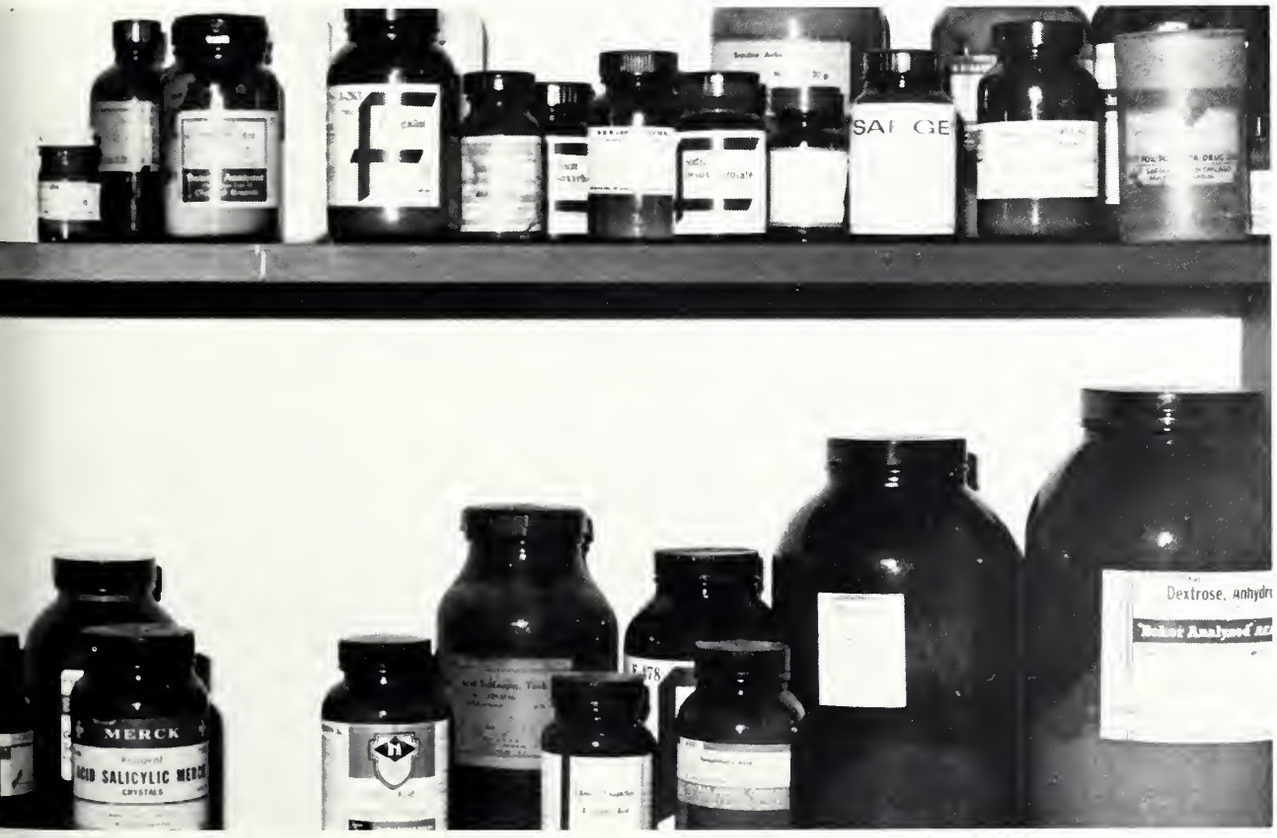

The College of Business and Industry has been responsible for the successful education of thousands of business leaders for Mississippi and the nation. Through service and research the College has also related well to the needs of the business community, and has aspirations to further advance its leadership in these functions. Having been the first college of business in the state of Mississippi to achieve accreditation at the graduate level to match its full accreditation at the undergraduate level, the recent ten-year reaccreditation is indicative of the continued high level of academic performance. The realization of industrial development in Mississippi has significantly increased the role of education for business leadership. The College of Business and Industry has a background of sixty years of successful performance which is an indication of its future role in complimenting this industrial growth. In fulfillment of this role, the College of Business and Industry is expected to remain at the forefront of academic achievement.

SCHOOL OF

BUSINESS AND INDUSTRY

ean Gaines M. Rogers

SCHOOL OF

The College of Education is engaged in programs of education for teachers at the preservice and inservice areas of endeavor. The different curricula are designed to prepare teachers in several areas of specialization from the kindergarten level through high school. In addition, there are various programs for school service personnel such as school administrators, school psychologists, and guidance counselors. All teacher education programs are fully accredited through the doctor's degree.

The agencies extending accreditation to the teacher education programs include the National Council for Accreditation of Teacher Education and the Southern Association of Colleges and Schools. The College of Education is also a member of the American Association of Colleges for Teacher Education.

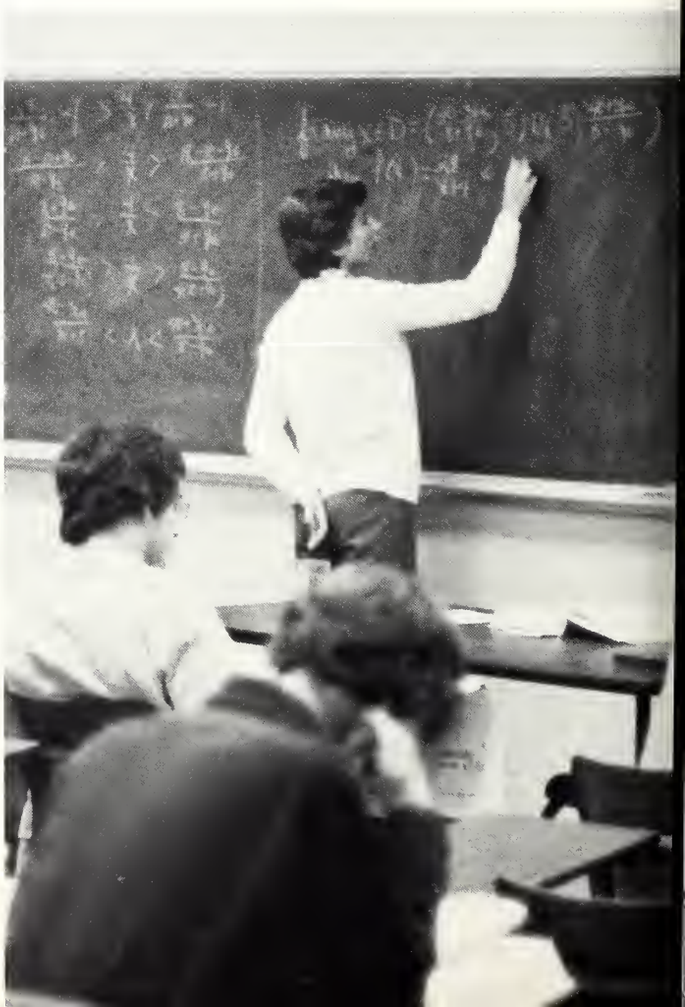

Dean Merrill M. Hawkins

EDUCATION

The College of Engineering was formally established in 1902 though the first engineering degrees at Mississippi State University were awarded in 1895. A total of 9,103 undergraduate and graduate degrees have been awarded through the various engineering operating departments since 1895.

The present ten operating departments are educating young men and women to begin active engineering employment immediately upon graduation. Such entry into engineering employment may be at a basic or advanced level. The strength of the educational programs abides with the more than 120 faculty members who function with the engineering administrative staff to achieve the University objectives of Learning, Research, and Service.

Engineering is housed in seven major buildings and several smaller structures. The value of these buildings and the associated laboratory equipment housed in them is in excess of seven million dollars. This physical plant supports more than fifteen hundred students in the pursuit of their initial career credentials.

In addition to the programs on the campus, the College of Engineering operates graduate educational programs in Vicksburg and Jackson.

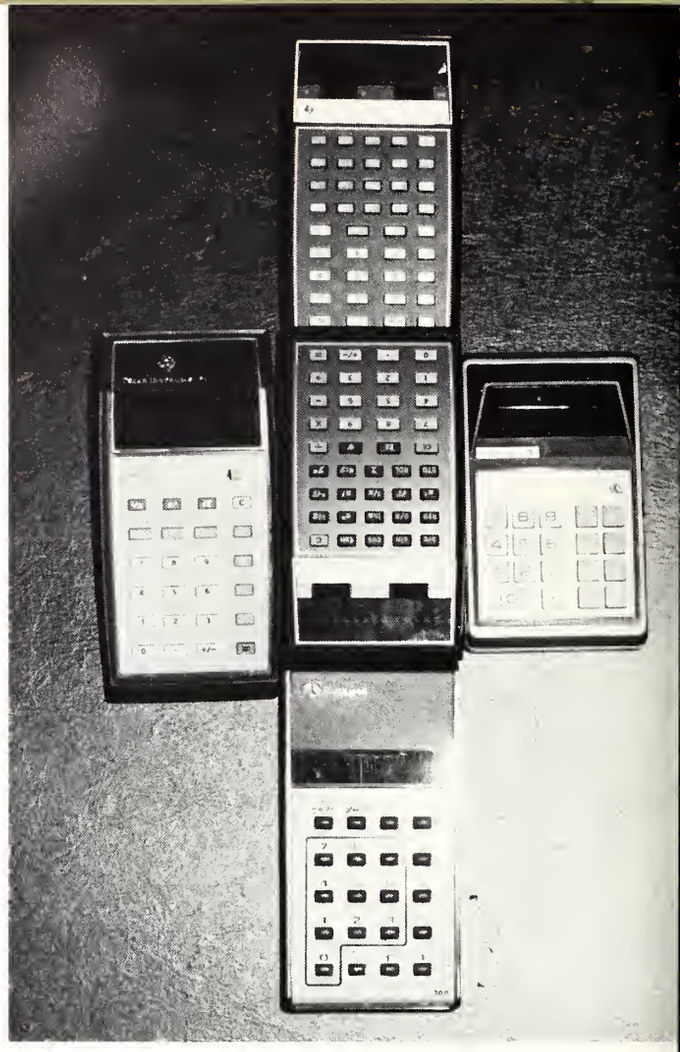

SCHOOL OF

ENGINEERING

Dean Harry C. Simrall

SCHOOL OF

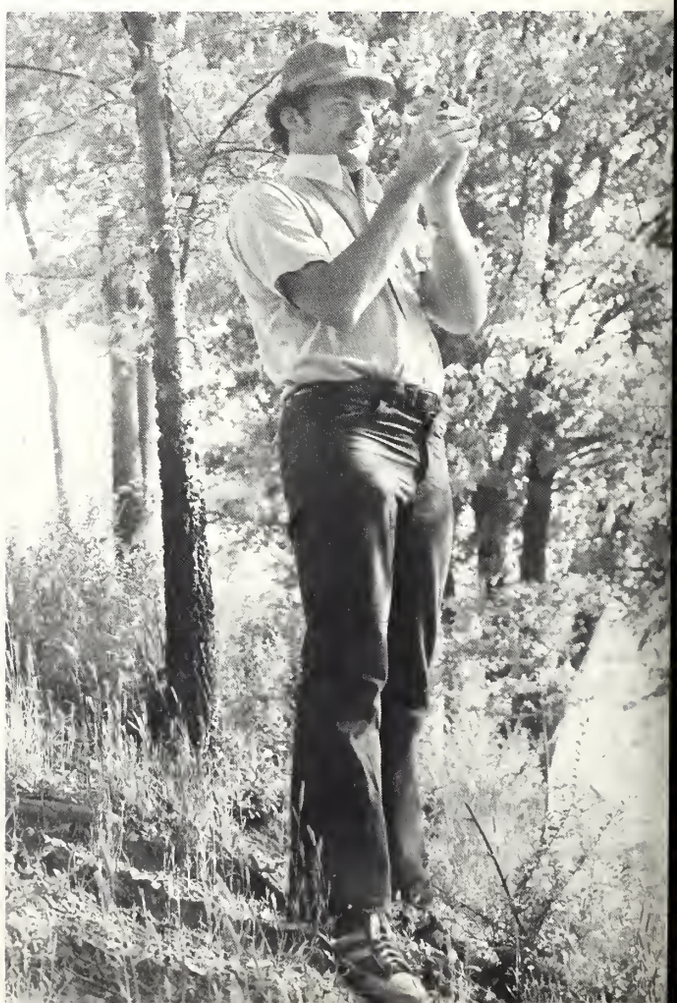

an Rodney Foil

The School provides a focal point for professional education and research activities relating to America's renewable natural resources. Through the Departments of Forestry, Wildlife, and Fisheries, Wood Science and Technology, educational programs are available to students with a wide variety of interests.

Wildlife ecology and management are taught as supplements to other under-graduate programs, and through a professional graduate degree. Students avail themselves of unique opportunities to study in outdoor laboratories, fish culture facilities, or sophisticated research labs.

To supplement formal coursework, students participate in work-study programs, or become active in student chapters of professional societies. An outstanding teaching faculty is supplemented by visiting lecturers from government and industry. Students are encouraged to gain insights into future careers through participation in seminars and informal discussion periods.

The forest resources of Mississippi support a major share of the economic activity of the State, and provide leisure-time enjoyment for many of our citizens. By training professional resource managers, the MSU School of Forest Resources is helping to insure that these benefits will continue to grow.

FOREST RESOURCES

The College of Veterinary Medicine will accept the first class of students in September, 1977. The second class will be admitted in June, 1978, and thereafter at the beginning of the summer session.

The professional program in veterinary medicine encompasses a four year period. The program is based on the integrated study of the body systems of the major domestic and economic species, followed by an intensive clinical training phase in the Veterinary Medical Teaching Hospital and externship with veterinary practitioners.

The Food Animal and Equine Clinic is under construction and will be completed early in 1977. Interim facilities have been prepared for the College prior to the completion of the new veterinary medicine complex in 1980.

The curriculum in veterinary medicine at Mississippi State University is designed to encourage the increased responsibility of the student for learning and self-renewal. A varied presentation of the subject matter with a stress on the application of knowledge has been planned.

Dean James G. Mil

SCHOOL O

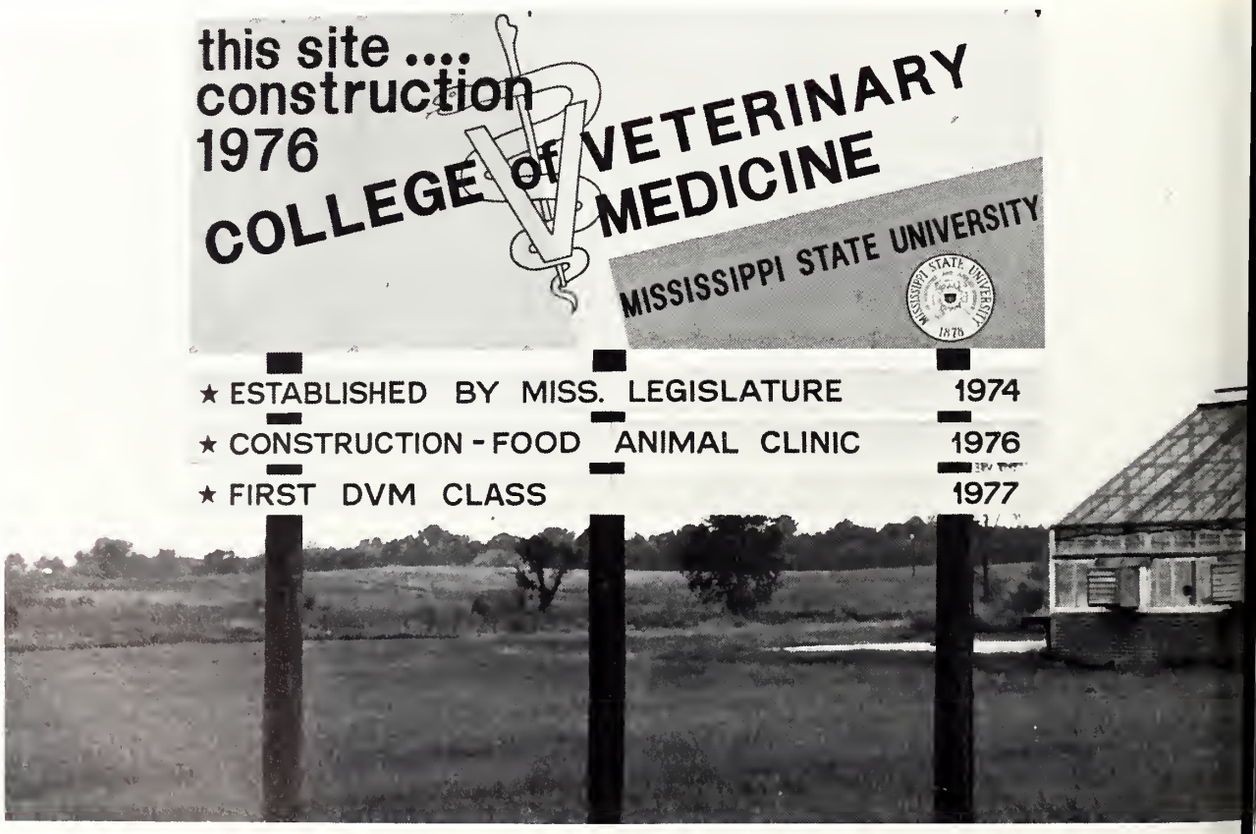

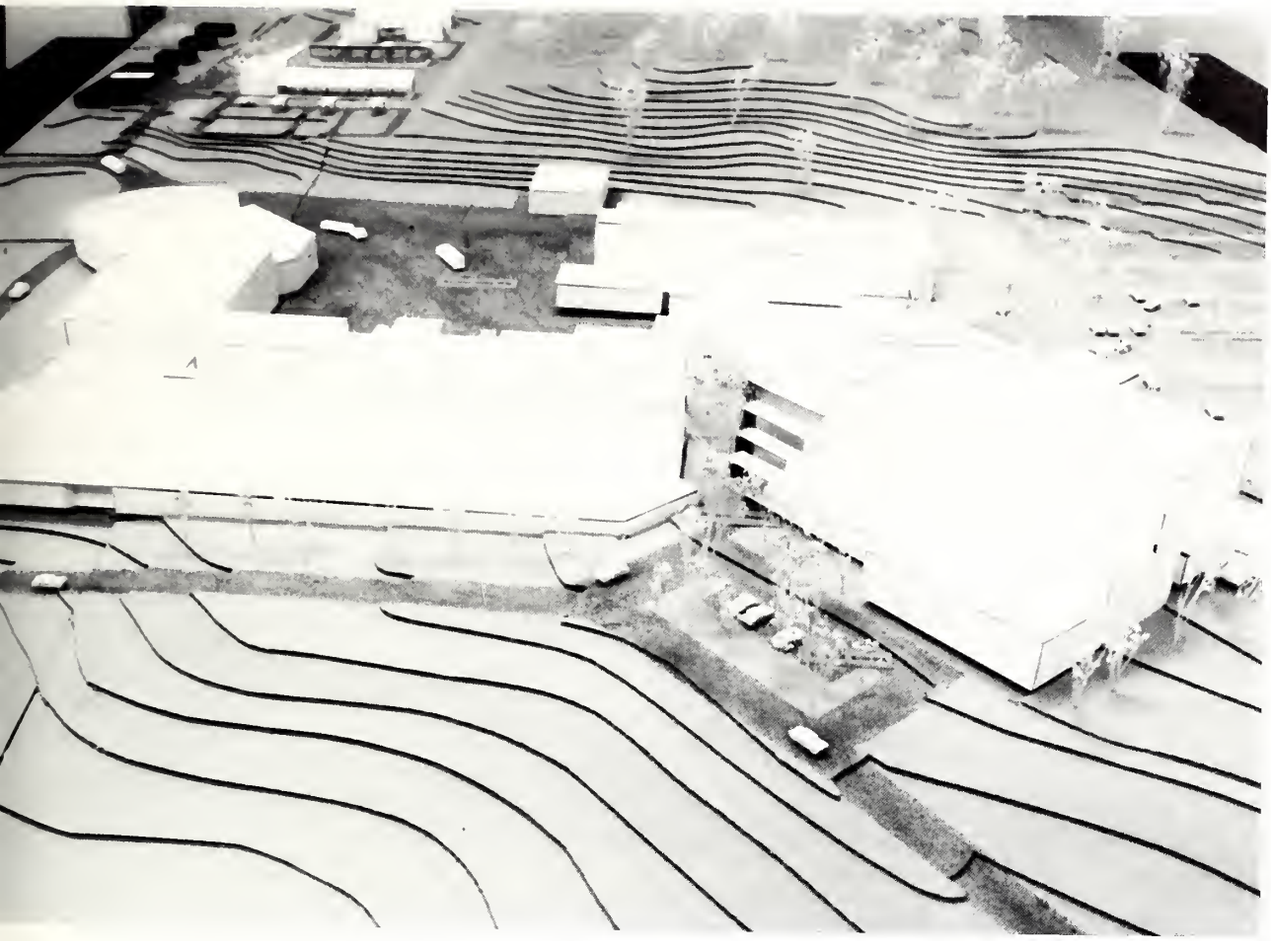

VETERINARY MEDICINE

DEVELOPMENT FOUNDATION

As the University which attracts more students than any other Mississippi institution of higher learning, MSU has the opportunity to play a significant role in shaping the destiny of the state. Along with the challenging opportunity, there is a sobering responsibility: to provide quality education in every college, every department, and every course of study.

As everyone knows, quality is expensive these days, whether one is buying food, building a home, or attempting to upgrade an academic program. That is where the MSU Development Foundation comes into the picture. Private gifts through the Foundation have enabled the University to add new programs, support existing programs, and provide scholarships and professorships.

For example, during 1974-75, students received $25,000 in scholarship benefits through the Foundation. The Chair in Political Science, which was established to honor Mississippi's distinguished Senator John C. Stennis, now has an endowment in excess of $900,000, the income from which will provide MSU students excellent training in good government and good citizenship. A Chair of Insurance, to be endowed by gifts from individuals and groups in the insurance community, will have far-reaching effects on training young people for careers in insurance. These and other Foundation-supported programs are adding a new dimension to quality at Mississippi State.

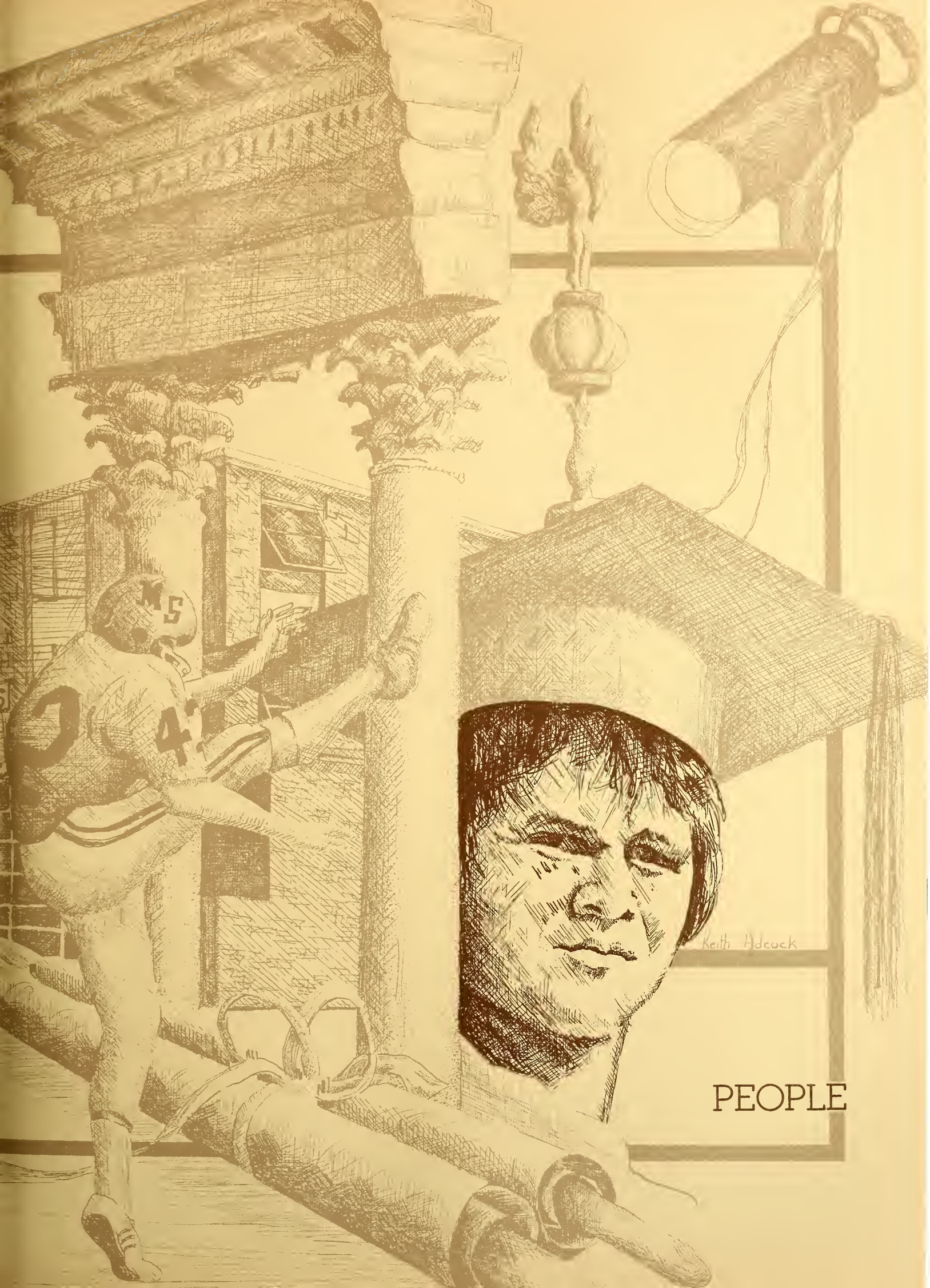

PEOPLE

Lost, yesterday, somewhere between sunrise and sunset
two golden hours, each set with sixty diamond minutes.
No reward is offered, for they are gone forever.

Horace Mann

MSU

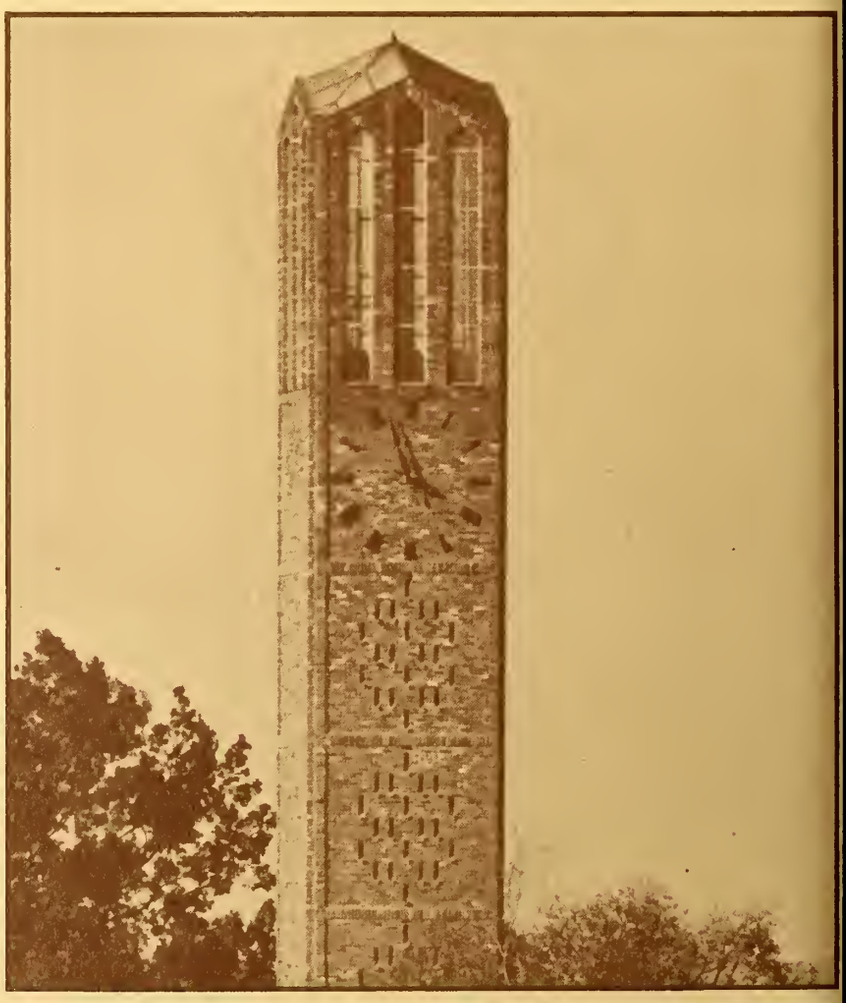

Graduates 365
Seniors 369
Undergraduates 389

Editor: Linda McCreary

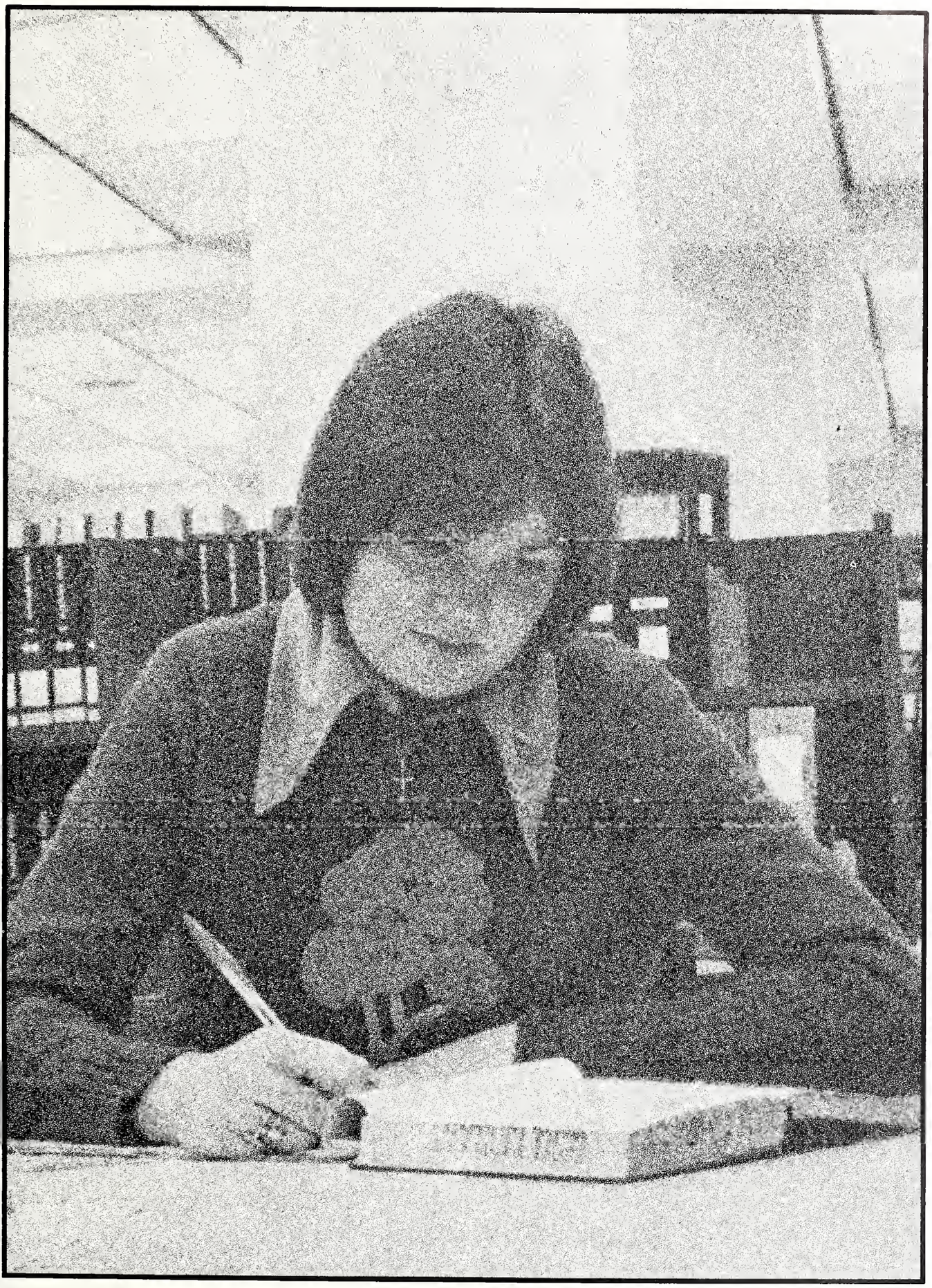

GRADUATES

GRADS
ABDU-LAWLER

OMAR ABDU, Asmara, Ethiopia
JIMMY W. ABRAHAM, Clarksdale
PATRICIA ADAM, Starkville
CHARLES C. AGNEW, Starkville
MOHAMMAD N. AHMAD, Lucknow, India
EBRAHIM AHMADIZADEH, MS State
THEOPHILUS A. AKANDE, Ede, Nigeria
SANAY AKAVIPAT, Bangkok, Thailand
DEBORAH C. ALLBRITTON, Meridian

CAROLYN ALLEN, Starkville
LINDA K. ALLEN, Booneville
OTIS ALLEN JR., Greenwood
RONALD ALLEN, Starkville
AMIR AMINOLAS HARAFI, Iran
JOE ARMOUR JR., Collierville, TN
SURAS AROONPIROJN, Thailand
WILLIAM N. AUDENAERT, Starkville
ABBAS A. BAHAR, Iran

EVELYN BAILY, Starkville
RICHARD H. BAILEY, Lucedale
HUGH B. BALL, Jackson
MARY C. BALL, Jackson
WILLIAM D. BALL, MS State
DENNIS E. BARR, Jackson
ROBERT D. BEAN, Okolona
DALE B. BENNETT, Corinth
ARON BERHE, MS State

ANTHONY P. BIGNOLI, Biloxi
SHAORON Y. BIRD, Aberdeen
CARL J. BISHOP, Starkville
KEITH BLATNER, Gowanda, NY
JULIO BOHORQUEZ, Starkville
THOMAS BONNEY, Accra, Ghana
EDDIE W. BOYD, Starkville
HANK T. BRASWILL, Starkville
BARBARA A. BROTHERS, Forrest City, AR

ANNA BURKEEN, Pheba
ROBIN J. CARTER, Oxford
JACOBO CACERES CASTILLO, MS State
JEROME D. CASH, Lexington
JULIA K. CASON, Memphis, TN
CHARLES D. CATLEDGE, West Point
ANTONIO E. CARDEIRA, Brazil
CHANIN CHAROENPONG, Bangkok, Thailand
SAWARNG CHAROENYING, Bangkok, Thailand

VORANIT CHARUMAS, Bangkok, Thailand
DANNY L. CHEATHAM, Starkville
CHUANG-CHYUN CHENG, Taiwan
SA-NGUAN CHIRAVATHANAPONG, Thailand
OLIVER A. CLAIR, Starkville
ROBERT M. CLEMMER, Jackson
DEBORAH H. COLLINS, New Albany
EMILY A. CONWAY, Vicksburg
CARL H. COOK, West Point

JOHN A. COOK, MS State
HUGH W. COOPER, West Point
SAM COX, Jackson
AMY T. CRAWFORD, Carthage
ANTOINETTE J. DAMIELS, Meridian
MICKI D. DARBY, Marks
RAMIRO V. DE ANDRADE, Brazil
CATHY Y. DIXON, Largo, MD
EASTER D. EDWARDS, Meridian

AFOLABI E. ENIFENI, Chicago, IL
JOHNNITA EVANS, Carthage
SHIRLEY A. EVANS, West Point
GRACE L. EYSTER, Lafayette, LA
JOEL FALLIERI, Esal, Brazil
MOHAMMADJ FARDANESH, MS State
ALVI M. FAROOQ, MS State
JOHN E. FONDREN JR., Starkville
CINDY FORESMAN, Greenville

BILLIE J. FORTSON, Tupelo
AMITABHA GHOSH, India
JAMES R. GILL, Port Clinton, OH
VICTOR G. GULAS, Mobile, AL
WILLIAM C. HAIRSTON, Scott
RONALD W. HALL, Starkville
WILLIAM L. HARDEN, Nesbit
DWIGHT F. HARDING, Starkville
LARRY HARDY, Columbus

CONWELL R. HARRIS, Aberdeen
PAMELA HARTLEY, Starkville
MAGGIE J. W. HARTHORN, Starkville
ROBERT A. HAYGOOD, Columbus
ADEMIR HENNING, G. Brazil
LEONI M. P. HENNING, Brazil
PATSY HESTER, Tishomingo
CHARLES L. HILL, Starkville
JULIA HODGES, Starkville

ROBERT HOLLOWAY, Yazoo City
MITZI HONEYCUTT, Jackson
BRENDA HOUSTON, Pontotoc
LEIGH HUMMER, Prairie Point
JOHN W. HUTCHINS, Big Creek
RAJA ISSA, Tripoli, Lebanon
CONNIE JONES, Meridian
MICHAEL JUCKSON, Preston
ALLEN KENT, Meridian

HERBERT KEY, Corinth
LARRY KILGO, Bossier City, LA
MICHAEL KING, Albuquerque, NM
CHARLES W. KISH, Richmond, VA
JOAD KLUTHCOUSKY, Starkville
HENRY KNIGHT, McComb
SIRIPOL KOSINSANI, Thailand
KANJANA KUHIRUN, MS State
HILLIARD LAWLER, Rosedale

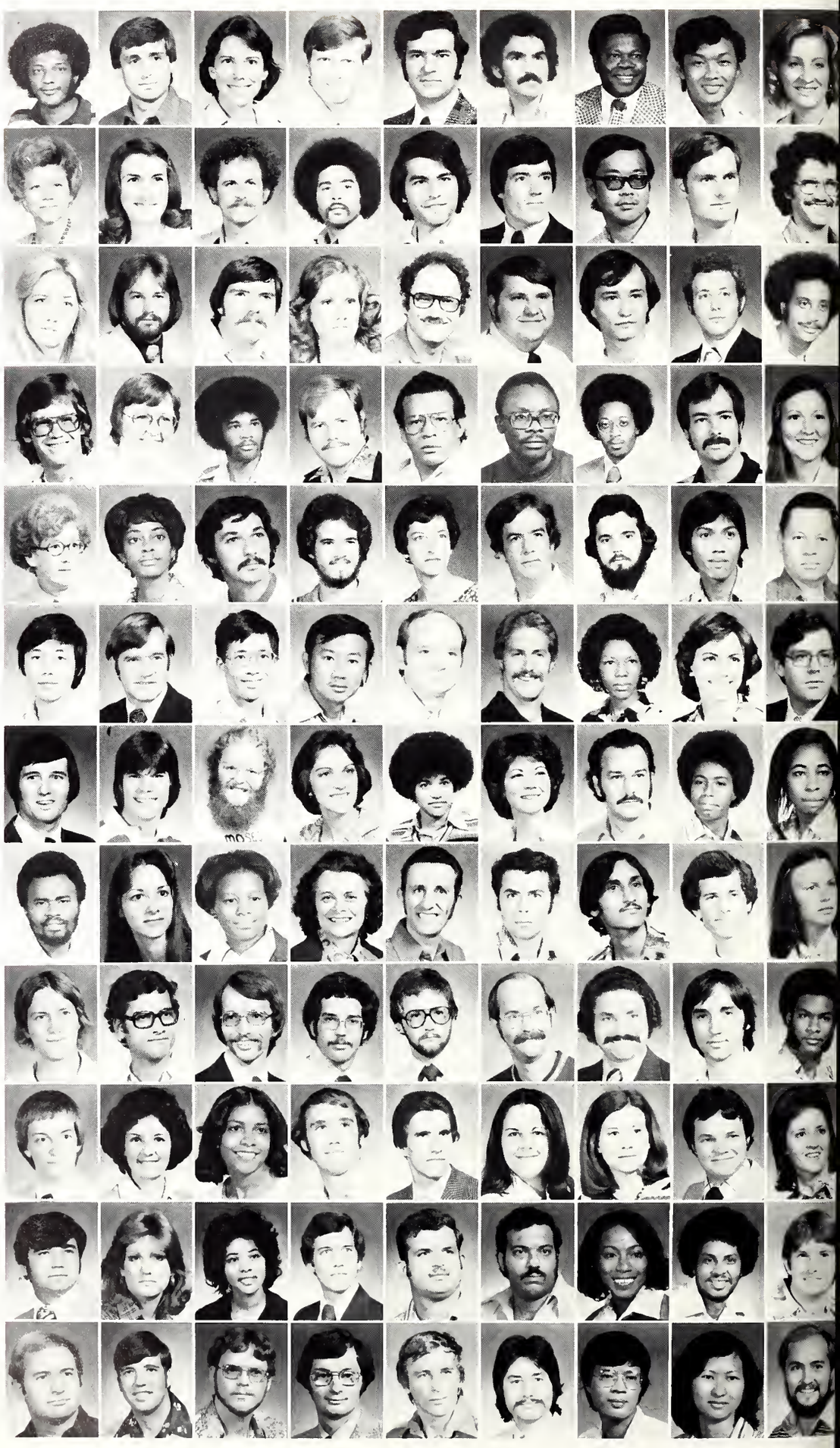

DAVID LEE, West Point
LAURA LEE, Clinton
QAZI MOHMOOD, Bangladesh
HOLLIS MARSHALL, MS State
STEVE MATTON, Tupelo
DENNIS McCALL, Starkville
BETTYE McPHAIL, Collinsville
ERNST MEIER, Thalwil, Switzerland
PATTI MILLER, Memphis, TN

DAVID MOMANYI, Kenya
JOHN MOTOTO, Kisii, Kenya
PATTI D. MULLIN, Carthage
VIJAYDUJMAR NAIK, MS State
PARIYA NAWARAT, Bangkok, Thailand
MILAN NELSON, Monticello
JORGE NETO, Florianopolis S. C. Brazil
ALO MIKNAM, Starkville
KITTI NIVATVONGS, Bangkok, Thailand

LOURA NUNLEY, Iuka
ANUSRI NUTALAY, Thailand
O'BANNON ANGELA, Lena
MOSES OGIDI, Starkville
MARTHA ORSBORN, Morreville
JANET OWEN, Utica
HAYATH PASHA, MS State
NADIR POONAWALA, Starkville
AHMAS POURNAGHSHBAND, Tehran, Iran

JOE POWELL, Starkville
WILLIAM RHODES, Louisville
RONNIE ROGERS, Corinth
SHARON RONE, Senatobia
LINDA TUSSUM, Port Gibson
ANWAR SAAD, Starkville
RAHIM SALAMAT, MS State
PANOMKWAN SAMCHAI, MS State
FLAVIO SADOVAL, Starkville

MAXIL SAVELL, Starkville
MOHAMMAD SHAHSAVARI, MS State
STEPHEN SIMON, Starkville
JOHNNY SIMS, Cedar Bluff

PERMSAK SIRIWAN, Thailand
PIYANAN SIRIWAN, Thailand
BRENDA SMITH, Bailey
MICHAEL SMITH, Starkville

RICHARD SMITH, Starkville
BRITT STEPHENS, Gulfport
DAVID STOUT, Columbus
CASEY STRONG, Courtland

WASHINGTON STRONG, Starkville
VITHAYA SURIYAPANANONT, Thailand
SOPTI SUYASRI, Thailand
HALBERT SYKES, Starkville

Alternative Radio Stereo Rock, Progressive Rock Radio, 89.1 . . . .

. . . all describe the campus radio station: WMSB. As the only one of its kind in this area, WMSB programs itself on a progressive rock format. One will always find WMSB on top of the recent releases, along with campus, state, and nation wide news. A dedicated staff and imagination make WMSB, 89.1 a true experience . . . . . .

GRADS
TANKSLEY-YOUNG

WANDA TANKSLEY: Collinsville
ADIB TASHAKKOR: Norman
LISTON TAYLOR: Hattiesburg
NUMCHAI THANUPON: Samutsongkram, Thailand
BILLY THOMAS: Walnut
MARGARET THOMPSON: Pontotoc
THAVAT THONGTHAVORN: Bangkok, Thailand
MARTHA THORNTON: Houston, TX
ORPHEUS TRIPLETT: Booneville

BARTON TURNER: Jackson
ROBSON VIEIRA: Parelhas, Brazil
REDDY VISHWAS: MS State
CHANCHAI WAIMALENLNGORA-EK: Bangkok, Thailand
SARATH WEERASENA: Sri Lanka
FLAVIA WEST: Tupelo
EDWIN WHEELER: MS State
LARRY WILDER: Cleveland
VICTORIA WILDER: Columbus

CHARLOTTE WILLIAMS: Starkville
JOHNNYE WILLIAMS: Clarksdale
NANCY WILLIAMS: Jackson
CHARLES WILLIFORD: MS State
JOHN WINANS: Noxapater
JACKIE WOFFORD: Starkville
EVELYN YOUNG: Louisville
ROBERT YOUNG: Calhoun City
ELAHI A. TAOLLAU: Starkville

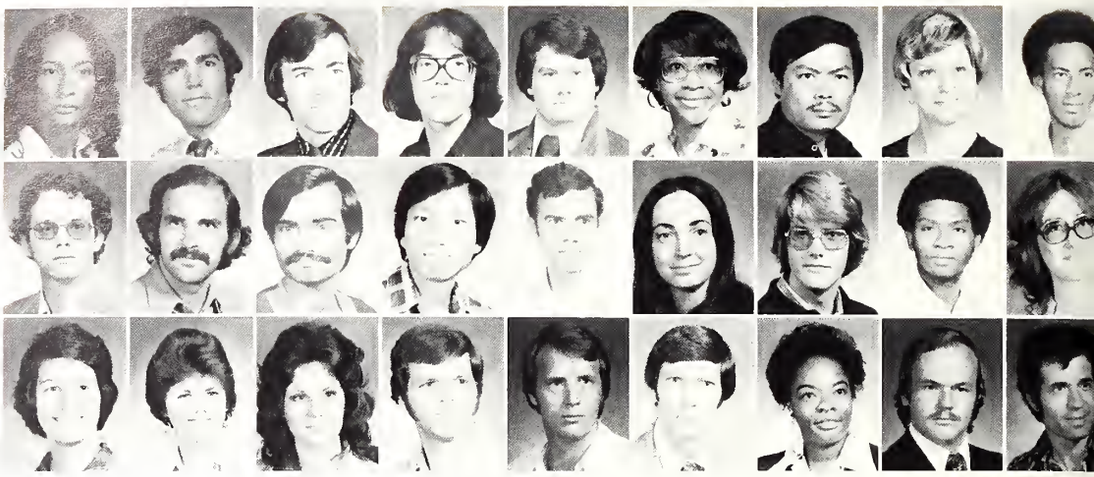

DESIGN THAT INTERIOR

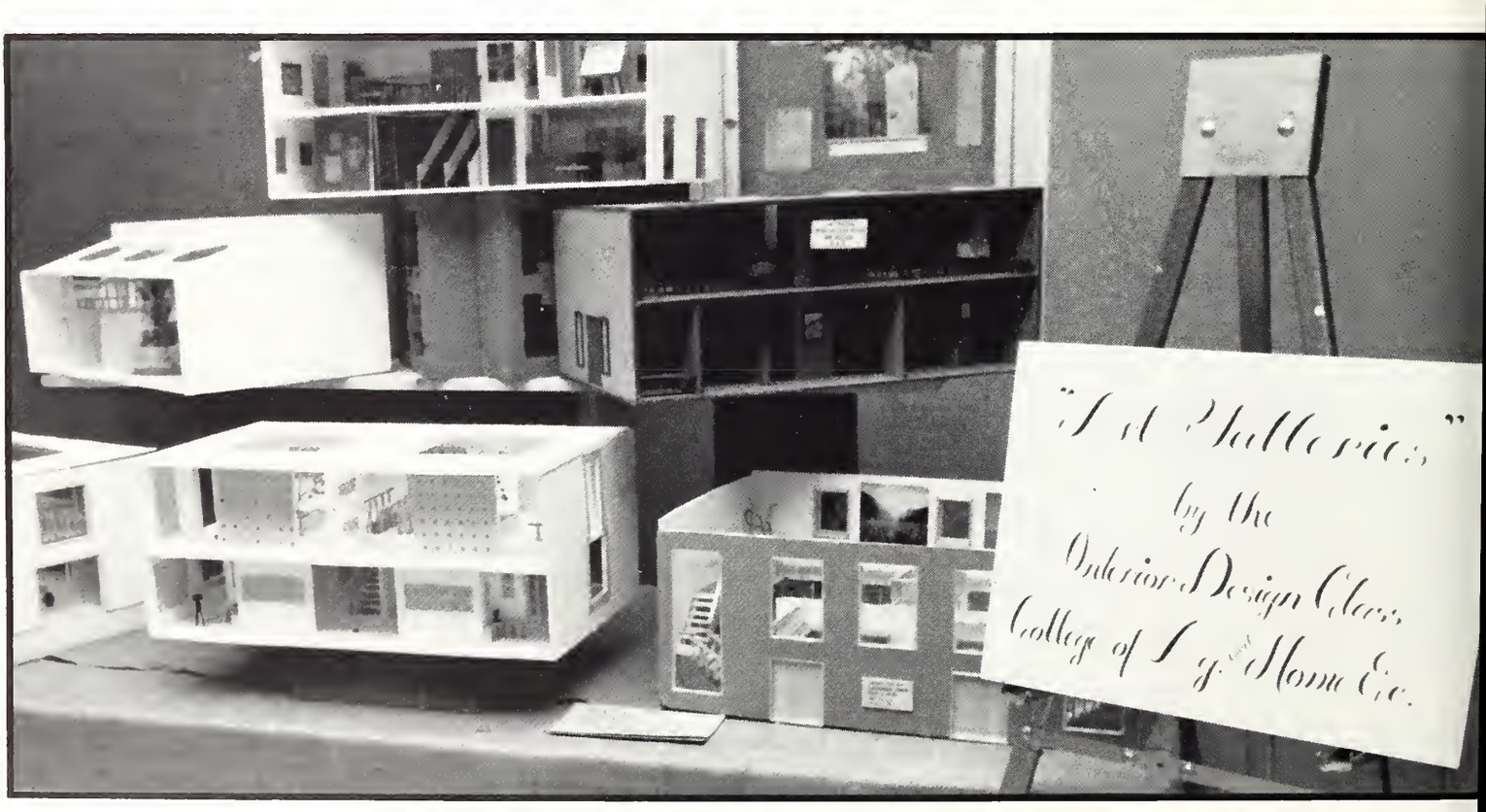

Due to the doubled enrollment of majors in the past years, the home furnishings and decorating option is becoming quite popular among home economics majors. Originally the option dealt with only decorating and furnishings; however, with the addition of several courses the curriculum is being geared toward space designing (or interior design).

Initially the student receives background knowledge in decorating, design and home economics. The student then applies this knowledge to designing and problem solving through graphical presentation.

A student considering this option should have a strong interest in the creative arts, business, and problem solving. The student should also be capable of communicating ideas, both visual and verbal.

The interior design field has become so diverse and is becoming such a necessary profession that the job opportunities are excellent for students upon graduation. However, the student must realize this usually includes a one or two year apprenticeship with a practicing designer.

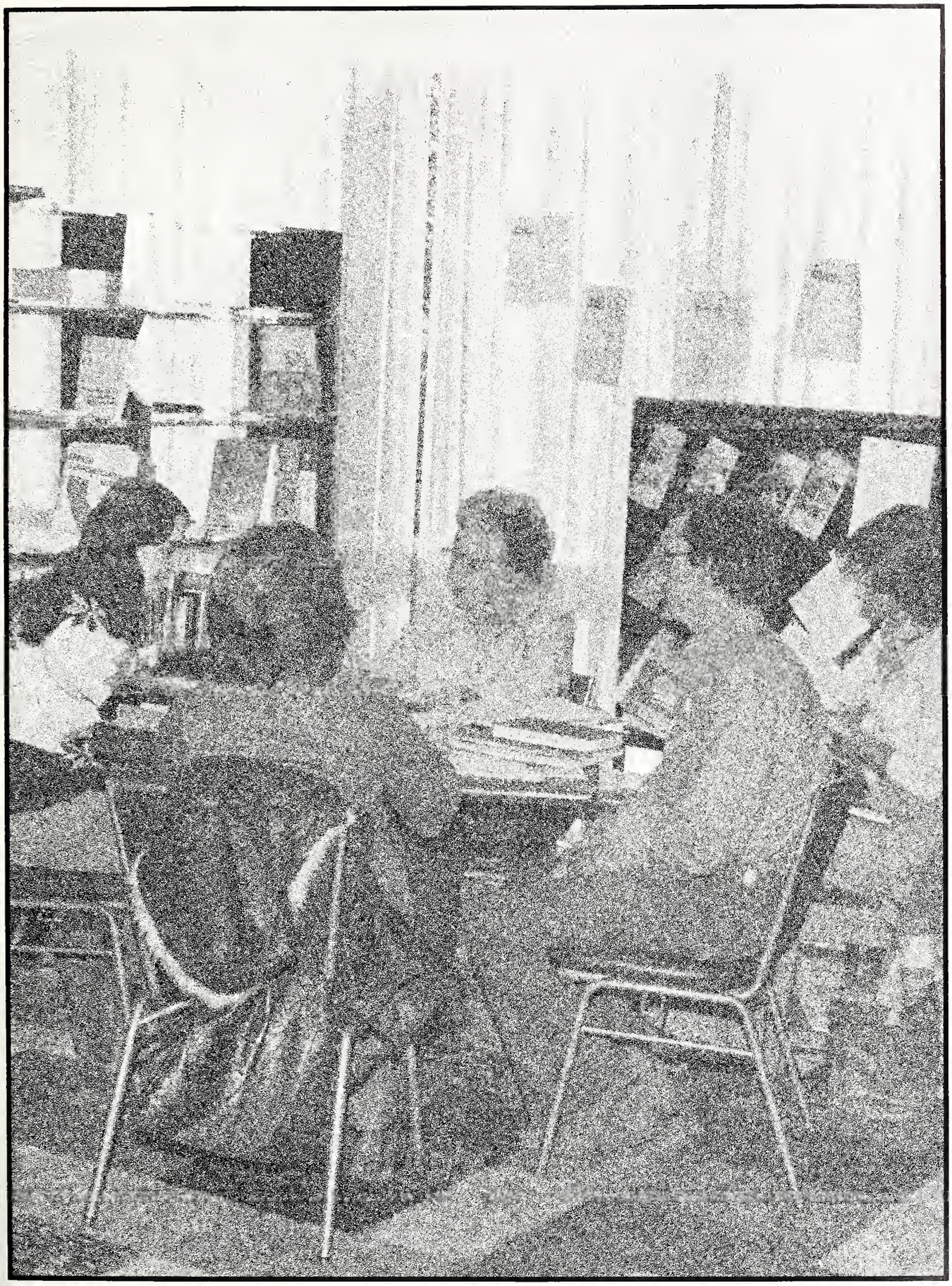

SENIORS

SENIORS
ABLES-ANDERSON

SANDRA N. ABLES: Ackerman
LAWRENCE R. ABRAMS: Kosciusko
HORACE M. ADAMS: Starkville

JOHNNY E. ADAMS, III: Shubuta
JOSH S. ADAMS: Kosciusko
LARRY C. ADAMS: Starkville

MARION F. ADAMS: Kosciusko
DEBORAH F. ADAMSON: Bloomfield Hills, MI
BETTY R. D. ADCOCK: Philadelphia

MARK R. AINSWORTH: Clinton
THOMAS S. AINSWORTH: Grenada
ALICE M. AKANDE: Nigeria

JOHN P. ALBRIGHT: Gautier
LAURA S. ALBRITTON: Starkville
JOHNNY M. ALDRIDGE: Red Bay, AL

PAMELA A. ALDRIDGE: Winona
WILLIAM R. ALDRIDGE: Amory
BOBBIE J. ALEXANDER: Meridian

CHARLEEN ALEXANDER: Jackson
LARRY D. ALEXANDER: Tishomingo
ROBERT D. ALEXANDER: Hollandale

CAROL A. M. ALLEN: Louisville
CLAYTON S. ALLEN: Indianola
CYNTHIA A. ALLEN: Tulsa, OK

DAVID J. ALLEN: Jackson
JAMES R. ALLEN: Saltillo
KIRK ALLEN: Leakesville

PATRICIA J. ALLEN: Indianola
ROGER C. ALLEN: Starkville
RONALD E. ALLEN: Starkville

BARBARA G. AMIS: Pascagoula
MICHAEL D. AMMONS: Jackson
ALICIA C. ANDERSON: Starkville

APRYL ANDERSON: Louisville
JOHN M. ANDERSON: Macon
JUANITA ANDERSON: Durant

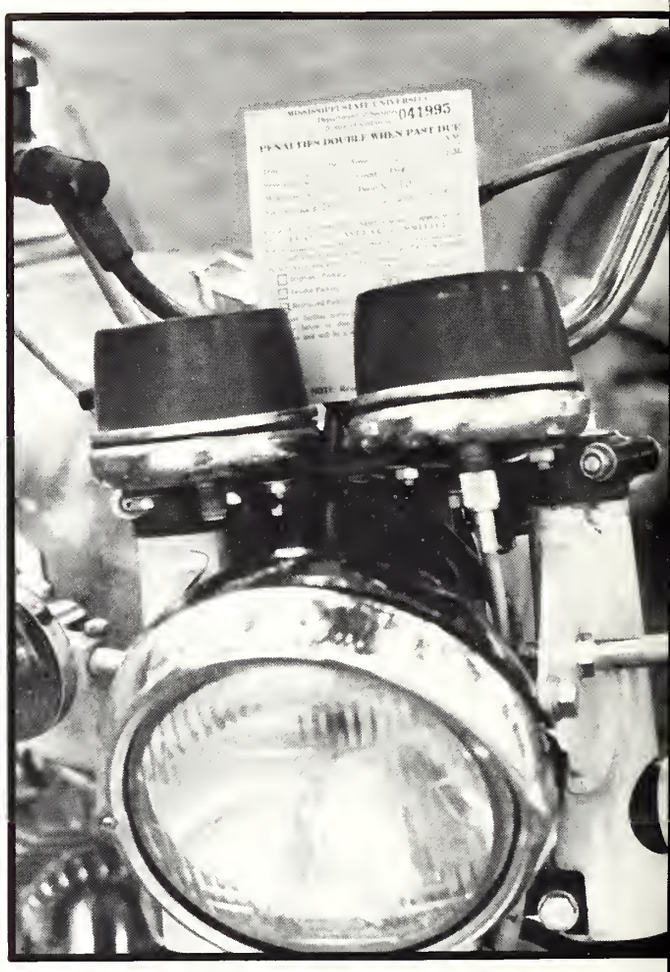

"The Notorious Orange Phantom"

"C'mon officer. Gim'me a break. Gosh, it's been raining since 8 A.M. My class just lasted an hour. I just couldn't afford to get wet."

According to MSU Security Chief Burrell S. Hood, the above is the most prevalent argument used in appealing parking tickets. "Students were just temporarily parking improperly; they were just there long enough to run their short errands," says Chief Hood. Meanwhile, the 18 men that make up the Security Force were on prowl issuing tickets to the "temporary" violators.

Another major problem is so many students and staff think they can bypass buying a decal and park "free" all year long. The majority of all fines are for no decal. Some students and faculty are very persistent in parking illegally. As a matter of fact, one student got so many tickets, he finally bargained to just "buy a space." After much deliberation and fighting a fine of $300 was finally agreed to.

Approximately 11,500 vehicles park on campus each day in only 8000 available parking spaces. It doesn't take a mathematical genius to see that cars far out number available space. On an average day, anywhere from 50-300 tickets are given. A vast majority just pay their fines without bickering.

SENIORS
ANDERSON-BRITT

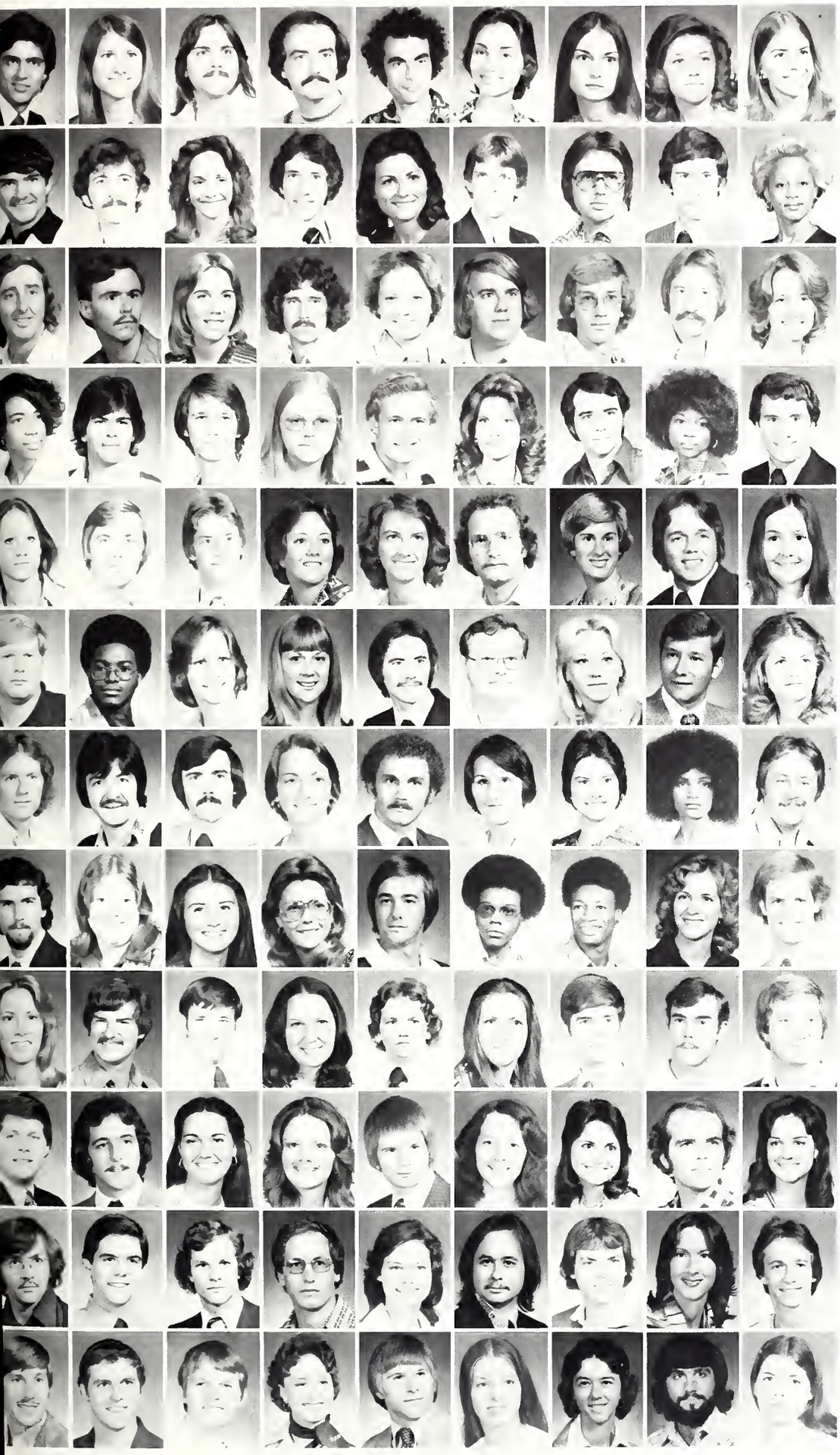

MAX ANDERSON, Decatur
REBECCA ANDERSON, Meridian
RICHARD ANDERSON, Starkville
PHILLIP H. ANGLIN, Fishomingo
KARAVIAS ANTONIOS, Athens, Greece
LIBBIE APOSTLE, Jackson
ANN H. ARDAIH, Vicksburg
HELEN L. ARGOOD, Jackson
MELANIE ARINDER, Jackson

BOBBY C. ARMSTRONG, JR., Panama City, FL
RICKY D. ARMSTRONG, Fulton
BECKY ARTHUR, Jackson
DANIEL J. BAGLEY, Houston
GAYLE O. BAILEY, Coldwater
JAMES C. BAIRD, Inverness
RODERICK J. BAKER, Okolona
JOHN T. BALL, Summit
ROSIE BALL, Meridian

LAMARH BANKS, Jackson
DAVID M. BANKSTON, Laurel
CYNTHIA A. BARBER, Jackson
ROBERT BARDWELL, Starkville
PAULA S. BARHAM, Philadelphia
HUBERT D. BARLOW, Tylertown
STEVEN L. BARR, Omaha, NE
STEVE R. BARRETT, Aberdeen
KATHERINE BARWICK, Jackson

SYLVIA Y. BATES, Meridian
THOMAS M. BAYLESS, New Albany
FREDERICK G. BAYLEY, Vicksburg
LINDA C. N. BEARD, Starkville
CHARLES M. BEASLEY, Calhoun City
NANCY H. BEASLEY, Tupelo
THOMAS P. BEASLEY, Vicksburg
VIVIAN L. BEASLEY, Louise
HENRY A. BEATTIE, III, Starkville

KATHY BEATTIE, Starkville
GLEEN F. BECKHAM, Leland
PAUL V. BELK, JR., Steens
EVE BELL, Greenwood
SHEILA K. BELUE, Clinton
THOMAS L. BERRY, JR., Vicksburg
LYNN G. BEVERLY, Clarksdale
GENE L. BIDWELL, JR., Itta Bena
LAURA B. BILLUPS, Meridian

MICHAEL BISHOP, Florence, AL
NORRIS C. BISHOP, Starkville
CYNTHIA D. BLACK, Vicksburg
TERRY M. BLACK, Leakesville
CLADE BLACKWELL, Meridian
GARY D. BLAGG, Starkville
JONCE L. BLAINE, Jackson
DAVID BLAIR, Columbus
NANCY G. BLAKE, Clinton

PHILLIP M. BLAKE, Columbus
LARRY K. BLAKENEY, Taylorsville
ALFRED D. BLALOCK, Meridian
DEBRA S. BLALOCK, Jackson
DAN E. BLAYLOCK, Southhaven
KAREN D. BLISSETT, Starkville
MADORA B. BLOUNT, Pass Christian
CLARA A. BLUNT, Columbus
WALTER K. BODMAN, Starkville

TIMOTHY B. BOGGAN, Starkville
GEENDA S. BOLER, Philadelphia
TERESA C. BOLING, Greenwood
MARY L. BOLMES, Vicksburg
GEORGE M. BOOKER, Durant
QUINTON BOOKER, Shannon
HENRY L. BOOTH, Goodman
MAE O. BOOTH, Tupelo
VERNARDE R. BOOTHE, Jackson

BEVERLY K. BOST, Pontotoc
CHARLIE R. BOUNDS, Lumberton
EDDIE H. BOWEN, Raleigh
PEGGY C. BOWEN, Raleigh
RICHARD T. BOWIE, Jackson
CONNIE BOWMAN, Brookhaven
HENRY A. BOWRON, Jackson
MICHAEL BOX, Starkville
PHILLIP W. BOX, Louisville

MICHAEL L. BOYD, Tunica
PHILIP M. BOYDSTUN, Louisville
MELANIE BOYKIN, Delta City
LAURI BRADEN, Rome, GA
CRAIG A. BRADFORD, Greenville
MARY W. BRADLEY, Jackson
PATRICIA A. BRUMLECHE, Shelby
DOUGLAS G. BRANDON, Starkville
JANICE K. BRANNING, Philadephia

TROY H. BRANNING, Starkville
SUE BRANTLEY, Jackson
STEVEN G. BRANTLEY, Jackson
E. DALE BRASHER, JR., McCool
LURA L. BRASHIER, Quitman
BEN BRASSELL, Pearl
JOHN H. BRASWELL, Hattiesburg
TERESA C. BRASWELL, Starkville
BRUCE H. BRAWNER, Corinth

STEVEN P. BRECKHEIMER, Cincinnati, OH
GREGORY T. BREDEMEIR, Starkville
COLLINS E. BRENT, Greenville
CYNTHIA J. BRENT, Greenville
JESSE E. BRENT, Greenville
MELINDA M. BRENT, Greenville
RHONDA BREWER, Louisville
GARY W. BRIGNAC, Tinsley
LULA BRITT, Brooksville

SENIORS
BRITT-CLARK

THOMAS H. BRITT: Brooksville
BRYAN L. BROADHEAD: Meridian
PHILLIP W. BROADHEAD: Forest
KATHY D. BROCK: Summit
SANDRA L. BROCK: Gulfport
DAVID L. BROOKS: Jackson
GENEVA M. K. BROOKS: Winona
CAROLYN C. BROOKSHIRE: Meridian
CHARLOTTE S. BROWN: Canton

DAVID R. BROWN: Jackson
DONALD C. BROWN: Enterprise
DORIS BROWN: West Point
EDWARD T. BROWN: Enterprise
GLORIA J. BROWN: Canton
GWENDOLYN BROWN: Starkville
JOAN B. BROWN: Jackson
JOHN M. BROWN: Vicksburg
JULIAN A. BROWN, JR.: Aberdeen

MARCIA E. BROWN: Lelan
RALPH K. BROWN: Winona
SEBRON G. BROWN: Wiggins
SHARON BROWN: Shubuta
PATRICIA S. BROWNING: Corinth
ANDREW M. BRYSON: Jackson
MALONE BUCHANAN: Oklona
KEITH D. BUCKHAULTS: Ellisville
LAWONA BUCKLEY: Taylorsville

THOMAS J. BUCKLEY: Starkville
TIMOTHY J. BUCKLEY: Starkville
KATHY BUCKNER: Starkville
VIRGINIA C. BUESCHER: Jackson
SHEILA I. BUFKIN: Jackson
LARRY BUIE: Brookhaven
SHEILA F. BULFINGTON: Collins
JAMIE BULLMAN: Laurel
TOMMIE L. BURCHFIELD, JR.: Yazoo City

CHARLES W. BURDINE, JR.: Biloxi
BEDFORD F. BURKEEN: Pheba
RICHARD J. BURKETT: Hattiesburg
JIMMY BURHALTER: Enid
RONALD W. BURHARD: Brandon
DALE C. BURKS: Natchez
MAX A. BURLESON, JR.: Guin, AL
CALVIN G. BURNHAM: Jackson
FRANKLIN T. BURNS, JR.: Brookhaven

ROBERT BURNS: Rolling Fork
TED L. BURNS: Forest
VIRGINIA A. BURRIS: Smithdale
JACKIE BURROW: Milan, TN
EDGAR L. BURTON: Noxapater
HARRY L. BUTLER: Eupora
STEPHEN M. BUTLER: Jackson
TED R. BUTLER: Vicksburg
VIRGINIA BUTNER: Pearl

ANTHONY BUTSCHEK: Mendenhall
JOHN B. BUTTROSS: Canton
LARRY W. BUTTS: Bentonia
GARY P. BUZZATTO: Bridgeville
BETH BRYD: Yazoo City
CAROLYN A. BYRD: Smithdale
VAN CAGLE: Tupelo
CORINNE M. CAHILL: Jackson
LINDY I. CALLAHAN, JR.: Gulfport

DAVID CAMERON: Holly Bluff
DIANNE CAMERON: Holly Bluff
ANDREW B. CAMPAGNA: Gulfport
CAROLYN CAMPBELL: Starkville
CHARLES CAMPBELL: Canton
MARJORIE CAMPBELL: Tupelo
SHIRLEY CAMPBELL: Vicksburg
MICHAEL CANNADY: Starkville
STEVEN CAPPAERT: Vicksburg

MANASES C. CAPRILES: MS State
DORTHY J. CARADINE: Jackson
KATHY CARLISLE: McComb
RICKY J. CARLISLE: Starkville
ALBERT D. CARR: Newton
DEBORAH A. CARR: Laurel
HUGH V. CARR, JR.: Picayune
RONNIE ALCARR: Starkville
PATRICK J. CARRINGTON: Canton

JED E. CARSON: Germantown, TN
RICHARD T. CARSON, JR.: Jackson
BEVERLY CARTER: Meridian
CHARLES M. CARTER: New Albany
MELODY B. CARTER: Aberdeen
CAROL CARTWRIGHT: Jackson
PAUL E. CASE, JR.: Canton
DAPHINE L. CASSADY: Lucedale
JAMES F. CASTEEL: Columbus

LARRY F. CASTLE: Kilmichael
CYNTHIA J. CAVENESS: Vonneville
LEON A. CEFALU: Leland
CHRISTOPHER W. CHAFFIN: Hughes, AK
LYNN H. CHAMBERLAIN: Starkville
PAUL S. CHAMBLEE: Carthage
LINDA K. CHAMPION: Pheba
WICKY D. CHAPMAN: Ripley
GERALDINE CHASE: Hazlehurst

PAT CHERRY: Louisville
LUCILLE CHIPLIN: Vicksburg
GLENN T. CHISOLM: Columbia
RODGER CHISOLM: Starkville
RUTH A. CHRESTMAN: Tupelo
TERRY L. CHRISMOND: Cedar Bluff
EDWARD A. CHESINSKY: MS State
CHI AIRS CLARK: Ruleville
KATHLEENE A. CLARK: Baldwyn

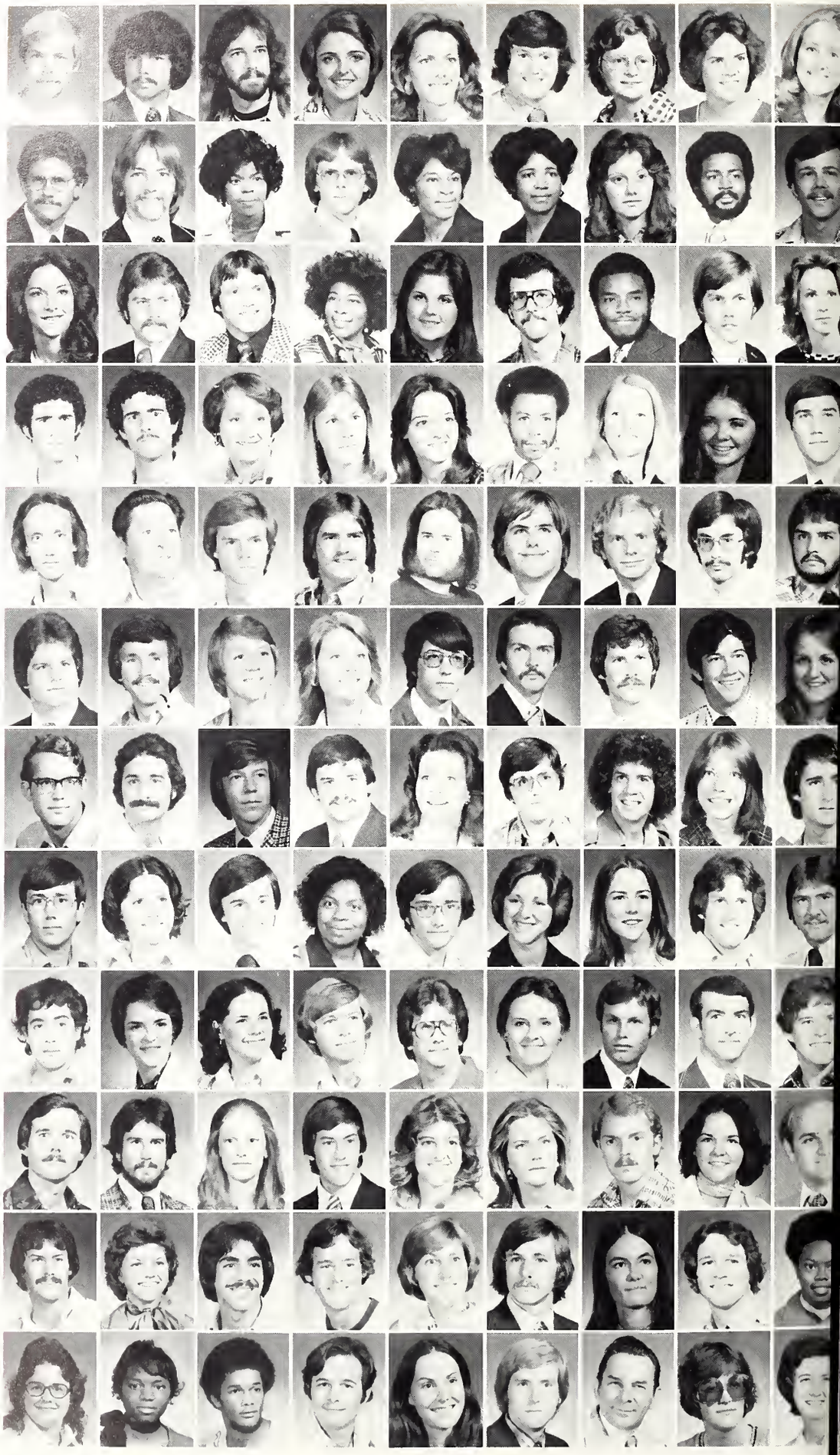

KEVIN G. CLARK, Lauderdale
LARRY D. CLARK, Gulfport
MARGUERITE E. CLARK, Clarksdale
MARY L. CLARK, Inverness
PEYTON H. CLARK, Yazoo City
VICKIE H. CLARK, Starkville
VICKIE C. CLARK, Ellisville
MARY L. CLAYTON, Clinton
GLENN D. CLEVELAND, Saucier

BETTY W. CLINTON, Starkville
KARLEN COBB, Blue Springs
ANN COBBS, Greenwood
WILLIAM S. COCHRAN, Carthage
DEBORAH S. COGHLAN, Starkville
BRENDA F. COLE, Pascagoula
DENNY A. COLE, Philadelphia
ELIZABETH B. COLE, Greenwood
LEE M. COLE, Jackson

Did You Get Some?

A mention of "panty raid" around the men's residence hall and immediately people start grabbing cowbells and shouting "panty raid, panty raid, panty raid." Quickly enough a large group is formed and they're off to catch a prize; a pair of panties (hopefully with a phone number written on them). All girls dorms are fair game with most success coming from McKee, Critz, and Cresswell. Although Panty Raids have become obsolete on most college campuses, they are still very much a part of tradition here at State. The adventure, for all it's worth, adds excitement to the average freshman's blood, although sophomores, juniors, and seniors are scattered in the group.

LONNIE R. COLEMAN, Starkville
TOMMY L. COLEMAN, Sturgis
TONY COLEMAN, Houston
WALTER S. COLEMAN, Jackson
JOHN A. COLEY, Pascagoula
MARY JO COLLIER, Yazoo City
MARY S. COLLIER, Nettleton
JAMES H. COLLINS, Columbia
PAULA COLN, Glen

ROBERT E. COLTHARP, New Albany
JERRY F. CONERLY, Tylertown
MICHAEL CONN, Vicksburg
PATTI JO CONN, Nerrleton
CATHY CONNER, Brandon
MARY B. COOK, New Albany
CAROL L. COOKE, Caruthersville, MO
DEBRA L. COOKE, Caruthersville, MO
ALLAN D. COOPER, Jackson

DEBORAH A. COOPER, Winonna
SONDRA E. COOPER, Jackson
LESLIE C. CORBITT, Jackson
STEVEN A. CORBITT, Jackson
WAYNE R. COSKREY, Starkville
ALEXANDER E. COSTA, Columbus
JOHN R. COSTA, Columbus
PATRICIA E. COTTEN, Quitman
FLETCHER COUCH, Starkville

WILLIAM W. COX, Philadelphia
FRANK CRAWFORD, Alligator
JAMES D. CRAWFORD, Grenada
LISA G. CRAWFORD, Starkville
SCOTTY P. CRAWFORD, Carthage
SHELBY CRAWFORD, Tylertown
STEFFAN F. CRESS, Biloxi
THOMAS C. CROUCH, Jackson
JOSEPH L. CROUTHER, Carthage

HOWARD S. CROWDER, JR., Starkville
RODNEY B. CRUMBLEY, Jackson
MARILYN M. CRUMBY, Houlka

GARY M. CULBERSON, Jackson
RITA C. CULLIVER, Jackson
JAMES CULPEPPER, Starkville

BILL CUMBERLAND, Philadelphia
S. RENEE CUMBERLAND, Jackson
BEVERLY F. CUMMINS, Brandon

KEVIN D. CUNNINGHAM, Greenville
CAROLYN CURTIS, Winona
CATHY M. CURTIS, Jackson

C. SUE CURTIS, Meridian
LARRY R. DAILY, Natchez
ROY G. DALE, Grenada

BASIL L. DALEY, Carson
JIM C. DANIEL, Saulsbury, TN
ERNIE DANIELS, Philadelphia

By Whom the Bells Toll

Many students have come and gone from Mississippi State since the year 1965, and probably all have enjoyed the carillonic bells serenading the MSU campus. But how many people have ever stopped to wonder how this beautiful music plays the appropriate songs for the different times of the year or what is actually making this enchanting music, or who cares enough to make sure the music plays at the right time of the day so as to avoid interference with our classes? Not too many people know Mr. William P. Gearhiser.

In October 1965 when the carillonic bells were installed Mr. Gearhiser, Utility Engineer, realized that "someone better be able to nurse the equipment." With this in mind, he learned all he could of the operation and maintenance of this complex machinery. To this day all aspects concerned with the chimes are attended to by this single man.

Although a computer like appearance is given at a first glimpse, it is more along the lines of a player piano explains Mr. Gearhiser. A scroll is fed into the machine thus causing the triggering of designated notes. Incidently, the music heard is not simulated mechanically but consists of actual tones produced by the vibration of separate bars. Sixty-one notes or five octaves of these bars exist in both the harp strings and the bell chimes. Because MSU has approximately three thousand dollars of music, the chimes are very versatile, ready and able to adjust to the occasion, season, or just the time of day.

The music appears to come from the tower but actually is produced inside the control room located in the back of the chapel. By electronic amplification the melody is transmitted thru twelve large speakers in the tower itself. As a personal attitude, Mr. Gearhiser feels the chapel and tower have made a nice addition to the MSU campus. Living within hearing distance, Mr. Gearhiser keeps tabs on the system even though he is retired from the university. When the chimes do need to be set due to a change in time schedule or because of technical difficulties, Mr. Gearhiser commented, "she is difficult to set, like an ole delta mule, you have to back it into place."

Anytime students desired to know more about the "Chapel Chimes" or how it worked, all they had to do was find the tall statured man who quietly comes and goes from the Chapel of Memories.

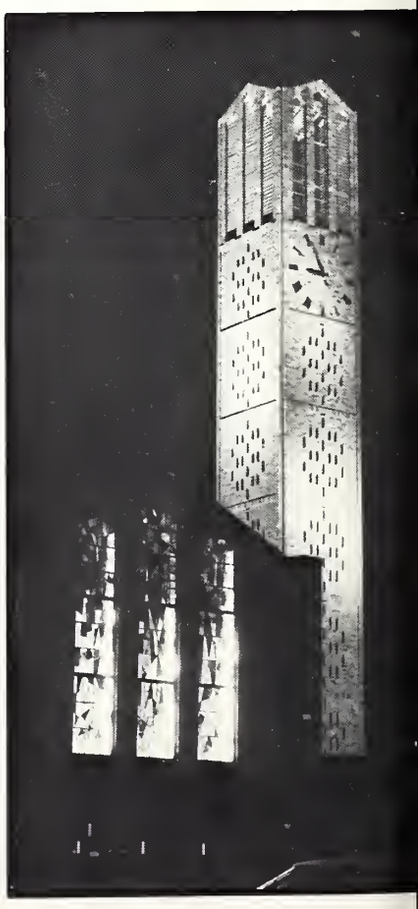

SENIORS
DANIELS-FOSTER

KENNETH R. DANIELS: Jackson
JIMMY DARBY: Laurel
DAVID DARDEN: Amory
WILLIE DARDEN: Louisville
SITI K. DAUD: Malaysia
GUY H. DAVANT: Jackson
MARTHA R. DAVIDSON: Glen
BARBARA N. DAVIS: Brookhaven
GENIE DAVIS: Tupelo

JAMES I. DAVIS III: Louisville
JAMES T. DAVIS: Starkville
JOHN S. DAVIS: Raymond
RANDOLPH B. DAVIS: Sturgis, KY
SHELBY J. DAVIS: Wiggins
THOMAS L. DAVIS: Houlka
WANDA M. DAVIS: West Point
WESTON S. DAVIS: Shelby
SAMUEL H. DAWKINS: Sturgis

DOUGLAS M. DEAN: Union
LINDA Y. DELK: Hattiesburg
DEBORAH J. DENDY: Jackson
LOU E. DENNIS: Madison
JOHN A. DERIVAUX: Vicksburg
DEBORAH A. DEVAUGHN: Marietta
RICHARD P. DICKARD: Tchula
KATHY DICKEY: McComb
RONNIE D. DICKSON: Biloxi

WILLIAM W. DICKSON: Senatobia
RICHARD H. DILLEY: Forest
JANET DILLON: Booneville
RAY C. DILLON: Tylertown
CHARLES R. DISMUKE: Big Creek
DAN L. DONALD: Jennings, LA
JAMES W. DOREMUS III: Brookhaven
JANET DOREMUS: Jackson
WILLIAM R. DOSS: Clinton

JANET M. DOWDLE: Canton
JOAN S. DOZIER: Starkville
JOHN S. DRAPER: Cleveland
MARILYN J. DREHER: West Point
ROSYLN A. DRUSCH: Jackson
RONALD C. DUCKWORTH: Jackson
EDWIN H. DUETT: Philadelphia
RICHARD A. DUKE: Tupelo
CYNTHIA K. DULIN: Winona

JOSEPH D. DUNAGAN: Meridian
AMY JO DUNCAN: Starkville
JOHN E. DUNCAN: Canton
JESS M. DUNLAP, JR.: Amory
JAMES L. DUNN: Birmingham, AL
JOHN G. DUNN: Belzoni
EDWARD W. DURHAM: Philadelphia
MARY E. DURST: Delta City
STEVEN L. DUTRO: Jackson

ANNETTE E. DYURAN: Scooba
JUDY D. EARNEST: Mantee
NANCY E. EARNEST: Tunica
DAVID D. EASLY: Port Gibson
JAYNE H. EDMONDS: Newton
SUE A. EDMONDSON: Shannon
DEBORAH EDWARDS: Yazoo City
JANICE M. EDWARDS: Maben
LARRY EDWARD: Eupora

JANET T. EHRET: Greenwood
NORMON L. ELDRIDGE: Rolling Fork
VERLENE D. ELION: Senatobia
SARAH J. ELLINGTON: Jackson
DON L. ELLIS: Jackson
GEORGE M. ELLIS: Meridian
JOHN C. ELLIS: West Point
NANCY V. EMME: Jackson
CARSON ERVIN JR.: Greenville

FORREST D. ESSARY JR.: Corinth
ANNIE C. ESTES: Yazoo City
BRENDA J. ESTES: Tupelo
LAWRENCE C. ESTES: Starkville
LINDA J. ESTES: Kosciusko
JANET L. EHTRIDGE: Decatur
CATHY L. EVANS: Jackson
EVELYN EVANS: Vicksburg
JANICE L. EVANS: Starkville

SHARON Y. EUBANKS: Mt. Olive
CHARLES I. FAIRCHILD: Enterprise
JUDY F. FARMER: McCall Creek
DENNIS FARRELL: Laurel
KAREN FELDER: McComb
SAMUEL L. FELKER: Brownville, TN
GREGORY N. FERGUSON: Starkville
PAMELA S. FERGUSON: Independence
EDWARD L. FERNANDEZ: Metairie, LA

ERNEST J. FERRELL: Hattiesburg
PATRICIA N. FIELDS: Tupelo
ALBERT K. FITE: Hamilton, AL
ROY W. FLAKE: Ribley
JIM FLANAGAN: Jackson
JOHN M. FLANAGAN: Pascagoula
DEBORAH A. FLANNIGAN: Jackson
JAMES L. FLEMING: Quitman
LORI M. FLEMING: Okolona

THOMAS FONDREN: Columbus
MILDRED E. FORBES: Starkville
THOMAS F. FORBES, JR.: Cleveland
GARY W. FORDHAM: Petal
BARBARA S. FORREST: Brookhaven
RUSSELL FORSIDE: Starkville
DENNIS C. FOSTER: Louisville
KARL G. FOSTER: Starkville
PENNY L. FOSTER: Jackson

SENIORS
FOSTER-HARRIS

SUSAN A. FOSTER, Collierville
AVA A. FOUNTAIN: Vicksburg
BARRY A. FOX, Jackson
LINDA FRANKEL, Leland
PLESANNER FRANKS, Prairie
SHEILA R. FRATESI, Greenwood
CHELLYE L. FRAZIER: Columbus
MARGARET A. FRAZIER, Tupelo
JAN M. FREDRICK, Pascagoula

RANDY D. FREDRICK: Amory
WILSON D. FREEMAN, JR., Pascagoula
BOYCE A. FRYE, JR., Columbus
REBECCA R. FULCHER: Louisville
PEGGY A. FULTON, Preston
TEMPLE L. FULTON, Jackson
MICHAEL S. GADDY, Fulton
JOHN L. GAINER, Eupora
HELEN L. GALE: Louisville

DAWN L. GALLOP, Morton City
RICHARD W. GALLOWAY: Columbus
ALEXANDER C. GAMBRELL, Pascagoula
MILDRED A. GARRETSON: Leakesville
JOHN GARVEY, Goodman
JOHN R. GASKIN: Laurel
DANIEL B. GATES: Jackson
WILLIAM R. GATLIN, Pascagoula
MARY R. GERACHE, Vicksburg

RONNIE W. CHOLSTON: Golden
CRAIG R. GIBSON: Jackson
JEROME A. GILBERT, Jackson
JANSON L. GILES: Tupelo
DAVID H. GILMER, Sulligent, AL
DAVY F. GINN: Golden
GEORGE R. GILREATH, West Point
CYNTHIA C. GLASGOW, Delmer, AL
JAMES B. GLASGOW: Phil Campbell, AL

CATHY GLENN, Starkville
JOE M. GODFREY, Tupelo
KARYN J. GOLDMAN, Meridian
RONALD C. GOLDMAN: Philadelphia
EARL W. GOODRICH, III: Starkville
MARY E. GOOLSBY, Brandon
PAMELA G. GOOLSBY, Ripley
DEXTER L. GORDON, JR., Aberdeen
ZELDA GOUCH, Jackson

WILLIAM F. GRADY: Calhoun City
JOHN A. GRAHAM: Decatur
WILLIAM D. GRANT, Meridian
BENSON D. GRAVES: Ackerman
DEBORAH L. GRAVES, Brandon
KENNETH G. GRAVES, Jackson
RICHARD A. GRAVES, Columbus
WILLIAM D. GRAY, Coffeeville
WILLIAM R. GRAY: New Albany

DAVID H. GREEN, JR., Starkville
ELISABETH S. GREEN, Meridian
JACQUELYN E. GREEN, Moss Point
BETSY GREEN, Starkville
JEREL L. GREENLEE, Kilmichael
SHELLEY R. GREENWELL: Jackson
KATHRYN D. GREER, Jackson
DONNA GREGORY: Louisville
JAMES P. GREGORY, Greenwood

CAROL J. B. GRIFFIN: Starkville
DAN GRIFFIN: Philadelphia
JAMES E. GRIFFIN, Ripley
ROGER K. GRIFFIN, Cleveland
JACK L. GRIFFITH: French Camp
JOHNNIE R. GRISHAM, JR., Southhaven
WILLIAM E. GROSS: Starkville
VIRGINIA K. GUERRY: Artesia
WILLIAM M. GULLEDGE, JR.; Leland

VERNON H. GUTHRIE, Port Gibson
KENNETH J. HAGER, JR.: Long Beach
MICHAEL W. HAILEY, Cronada
ROBERT HAIRSTON IV, Miami, FL
DINAH HALE: Lumberton
KAREN G. HALE: Goodman
STEPHANIE K. HALE: Tupelo
TERRY W. HALES, Pascagoula
MARTHA HALL, Amory

PAMELA J. HALL, Corinth
RICHARD B. HALL: Mt. Olive
DAVID M. HAMILTON: Caledonia
KENNETH C. HAMILTON, Columbus
AUBREY D. HAMMONS: Starkville
JAMES H. HAMMONS, JR.; Walnut Grove
LESTER S. HUMPHREY, Seminary
ROBERT L. HAND: Jackson
ROGER L. HARCROW, Columbus

FRANCES K. HARDAGE: Jackson
LAURA A. HARDIN, Calhoun City
SARAH JO HARDY, New Albany
DANIEL H. HARGETT, Ruleville
JEFFREY W. HARLOW, Amory
CLARENCE HARMON, JR.: Starkville
SUSAN R. HARMON, Butler
SHARION M. HARP: Tremont
JOY HARPOLE, Pheba

JOHN F. HARRINGTON, Sturgis
DIANNE W. HARRIS: Aberdeen
JOSEPH L. HARRIS: Russelville
LARRY A. HARRIS: Saltillo
LYNETTE HARRIW: Greenwood
NORBY W. HARRIS: Starkville
OLEVIA HARRIS: Columbus
ROLAND W. HARRIS: Starkville
RUTH A. HARRIS: Red Banks

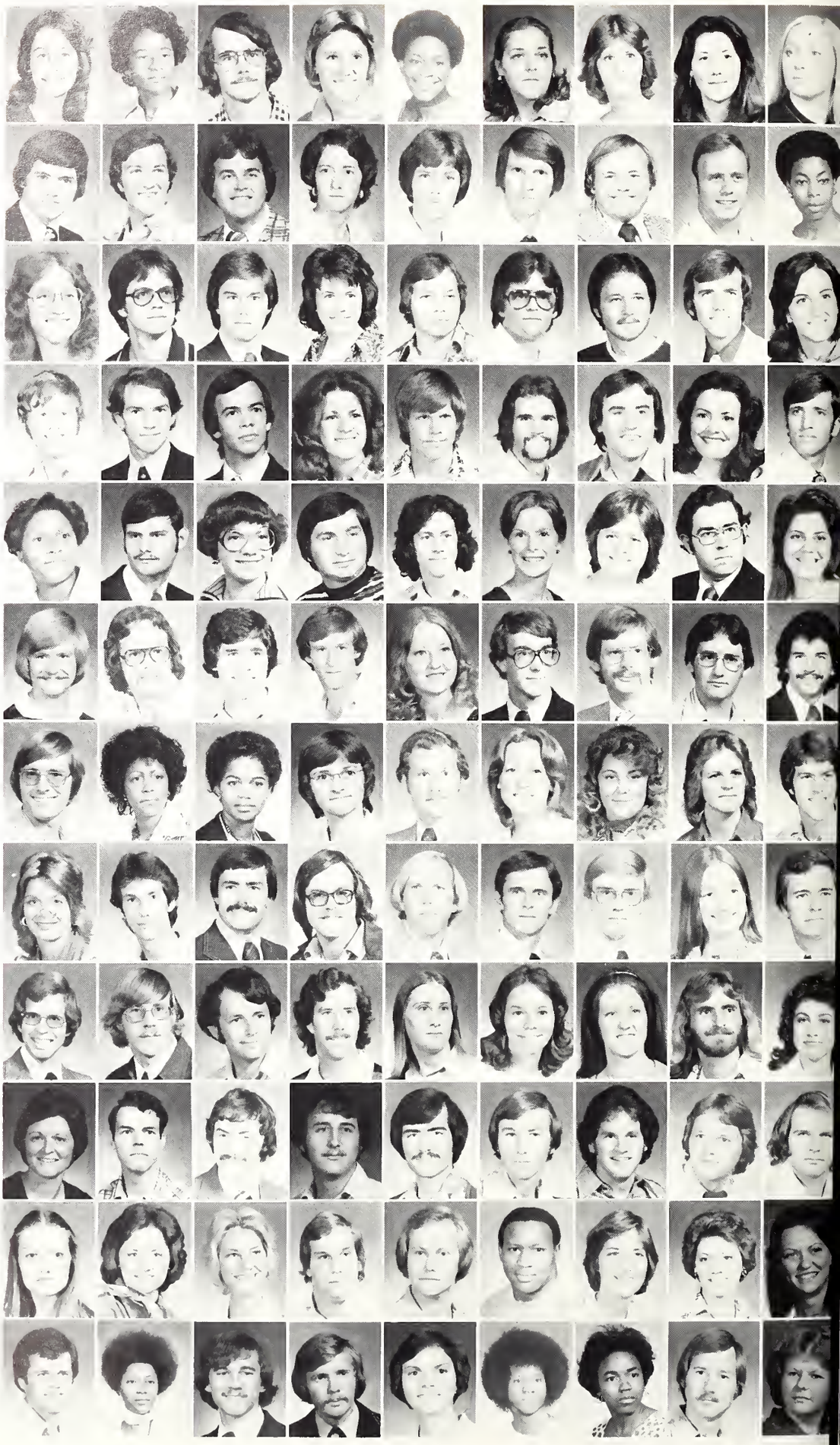

SCOTT D. HARRIS, Meridian
ROBERT F. HARRISON, Clinton
RICKEY HARTFIELD, Tylertown
MIKE L. HARTLEY, Starkville
PATTI J. HARTLEY, Starkville
RICHARD A. HARTLEY, Batesville
PATRICIA S. HARTMAN, Columbus
REBECCA L. HARVEY, Jackson
SHEILA HASTINGS, Boonesville

AHMAD HATAMI, Tehran, Iran
DANA L. HATHORN, Houston
KATHRYN L. HATTEN, Jackson
ANNE F. HAWKINS, Gulfport
JEFFREY H. HAWKINS, Calhoun City
JEFFREY C. HAYCRAFT, Jackson
JACK H. HAYES, JR., Vicksburg
RALPH E. HAYES, Jackson
CAROLYN A. HAYGOOD, Greenville

KATHLEEN HAYES, Edwards
WANDA C. HAYNES, Batesville
WANDA M. HAYNIE, Corinth
LINDA HEATH, Starkville
ARTHUR R. HEDGPATH, Starkville
GHOLAM R. HEMMATIAN, Iran
KAY HEMPHILL, Winona
CATHERINE S. HENDERSON, Ridgeland
JANET S. HENDERSON, Madison

JOHN K. HENDERSON, Carthage
JAMES L. HENDRICKS, JR., Clarksdale
JOE R. HENSON, Guntown

CHARLES C. HERBERT, Jackson
TERYL HERNDON, Aberdeen
KATHRYN E. HERRING, Anguilla

MYRA J. HERRING, Kilmichael
S. GAIL HERRINGTON, Jackson
JOHN L. HERZOG, Raymond

Great Balls of Cheese

What tastes like a chocolate candy bar with almonds and has more than four times the amount of calcium, three times the phosphorous and one and half times the protein in a single serving?

That's right you guessed it. Chocolate cheese, produced by the MSU Dairy Science Department. The cheese was designed for children who like to snack between meals according to Dr. James T. Marshall.

The most popular of the MSU cheeses are the Edam and the Cheddar, which have been produced since 1962. Christmas is the rush season for these and orders are taken as much as a year in advance. Orders for this Christmas were stopped in March and a waiting list for 1977 has begun. The plant can only produce so much and the biggest problem is storage space. Plans to expand are in the future but according to Dr. Ed Custer, "It's our last expansion. We have to draw the line somewhere. If we do not we would be running a business instead of a classroom."

SENIORS
HESTER-HITE

CHARLES H. HESTER, JR., Amory
JAMES T. HESTER, Starkville
DAVID E. HICKS, Greenwood
PAMELA J. HICKS, Greenwood
ROBERT C. HICKS, Jackson
ADELE HILL, Crawford
ANNIE D. HILL, Starkville
DONNA C. HILL, New Albany
JAMES F. HILL, Jackson

JOSEPH B. HILL, JR., Booneville
JUDY K. HILL, Booneville
LARRY B. HILL, Meadville
KEIGM M. HILTON, Moss Point
DONALD R. HINES, Jackson
HOLLI HINRICHS, MS State
LARRY H. HINSON, Sandersville
REBECCA L. HINTON, Clinton
WILLIAM R. HITE, Clarksdale

Bootlegging?

Before Herbert Hoover and Prohibition there were over thirty wineries in Mississippi. Now there is only one. The lone winery is a laboratory locate on the MSU Campus. According to Dr. B. J. Stojanovic, microbiologist in charge of the "wine making" and a native of Yugoslavia, the wine produce is tested, tasted and poured down the drain. What a waste when beer is fifty cents a can!

Mississippi State has four vineyards in different parts of the state and grows 80 varieties of grapes used in testing the climatic and soil conditions o Mississippi. The grapes are then tested for most efficient use. The grapes with the highest sugar content are used for wine. Others go into the making o jams and jellies. While still others are grown for general consumption as fruit.

The reason the wine is not bottled and sold is that it would have to be bonded by federal and state authorities. This procedure would be more tha outweighed by the cost of production. Also, there would be problems involved in managing a business of this nature.

Dr. Stojanovic says that several Mississippians have started vineyards, which usually take at least four years to produce a good yield in hopes a opening wineries in the near future.

As far as the wine itself is concerned, the MSU facility has the ability to produce either red or white wine. The difference between the two is th white wine uses fermented juice, while red wine uses the pulp.

One can see that the "climate" is right. MSU has the information and new ideas which are open to the public, and Mississippians spent 7 millio dollars last year on the importation and consumption of wine. Perhaps in the near future, some of this money can be redirected to the MSU campu However in the meantime one can only extend congratulations to the Agriculture department and hopes of continued success!

SENIORS
HITT-KERSH

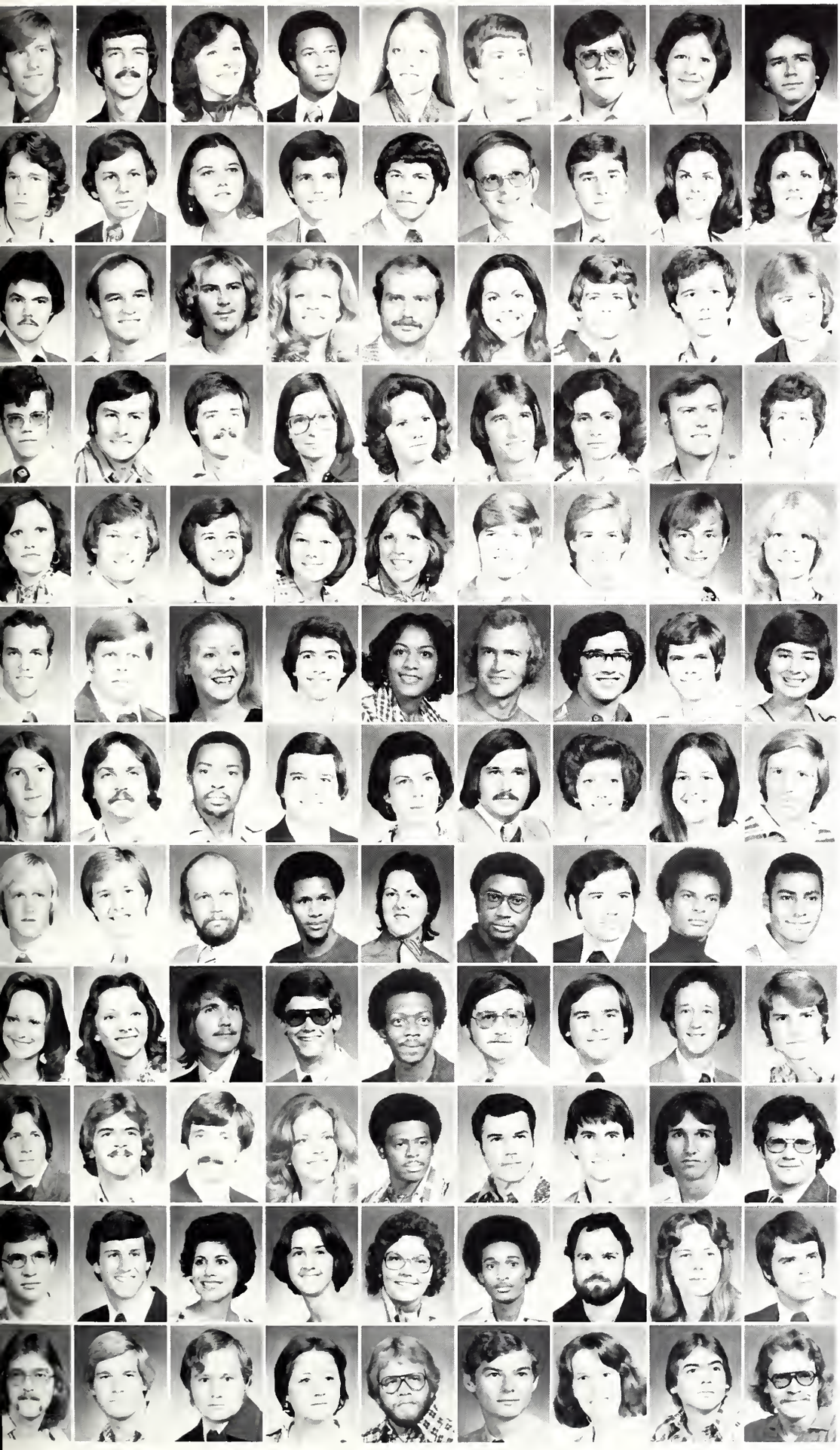

JAMES B. HITT, Amory
PERRY L. HITT, Morgan City, LA
ELIZABETH HOBBS, Houston
JAMES HODGES, JR.; Greenville
MARIELLA HODGES, New Albany
ARTHUR S. HOFF, McComb
JOHN A. HOGUE, Benton
MARY JO HOGUE, Dumas
GUY D. HOLDEN, Liberty

JOHN A. HOLDITCH, Starkville
D. STEPHEN HOLLAND; Tupelo
MARY L. HOLLEMAN, Pickens
GARY L. HOLLOWAY, Natchez
JOHN T. HOLLOWAY, Daleville
THOMAS L. HOLLOWELL, Columbus
JOHN O. HOLMES; Jackson
FAITH HOPPER, Meridian
SHEILA HOPPER; Scooba

CHESTER HORTON, JR.; Inverness
DAVID HORTON; Greenville
JOHN HORTON; Delta City
MELISSA HORTON; Jackson
SAMUEL J. HORTON, Tiplersville
ANNA K. HOSEMANN, Vicksburg
DOUGLAS A. HOWARD, Derma
HARRY E. HOWARTH, Cleveland
ANDY HOWELL, Lucedale

CHUCK HOWELL, Fayette
MICHAEL B. HOWELL, Kilmichael
REGINALD D. HUBBARD, Chalybeate
LOLITA H. S. HUDE, Starkville
KITTY J. HUDSPETH, Ashland
WILLIAM D. HUDSPETH, Jackson
CYNTHIA A. T. HUFFMAN; Lexington
RAMSEY B. HUFFMAN, Weir
FRANCES L. HUGGINS, Vaiden

JACQUELINE K. HUGHES, Kosciusko
JAMES E. HUGHES, JR., Greenwood
RALPH H. HUMPHRIES, Durant
DINAH K. HURDLE, Lamar
PAMELA K. HURST, Corinth
CHESTER H. HUNT, JR.; Leakesville
DAVID T. HUNTINGTON, Wesson
BILLY E. HUTTO, JR.; Jackson
S. JANE HYDE, Meridian

DANNY R. IRBY, Meridian
JOHN R. IRBY, Scooba
MARY J. ISBELL, Natchez
JOSEPH D. JABER, Natchez
BRENDA L. JACKSON, Blue Springs
LLOYD JACKSON, Marietta
RICHARD T. JACKSON, Vicksburg
BERNARD JACOB, Starkville
DORRIS S. JAMES, Starkville

JO ANNE JAMES, Ft. Sam Houston, TX
LEE J. JAMES, Ripley
RAYMOND D. JAMES, Columbus
TIMOTHY T. JAMES, Calhoun City
WENDY K. JAMES, Raleigh
WILLIAM C. JAMES; Canton
JEROLYN L. JANES, McComb
JUANITA C. JEFCOAT, Mathiston
CECIL R. JENKINS, Sallis

HOMER L. JENKINS, Philadelphia
JOHN H. JENNINGS, JR., Clinton
JAMES W. JERKINS, Canton
ARTHUR M. JOHNSON; Crawford
CANDALE A. JOHNSON; Umatilla, FL
FRED D. JOHNSON, Aberdeen
FRED L. JOHNSON, Tylertown
GEORGE JOHNSON; MS State
JARED C. F. JOHNSON; Jackson

LEATH JOHNSON; Lexington
PEGGY H. JOHNSON; Montpelier
PHILIP D. JOHNSON; Umatilla, FL
RICHARD L. JOHNSON, Jackson
WILLIE L. JOHNSON, Starkville
CHRISTOPHER W. JONES, Jackson
GARY K. JONES; MS State
JEFF B. JONES, Jackson
JESSEE J. JONES, JR.; Raymond

JOHN W. JONES, JR.; Pass Christian
KEITH O. JONES; Jackson
MARION K. JONES, Nettleton
MARY L. JONES, Senatobia
MICHAEL F. JONES; Columbus
MICHAEL W. JONES; Jackson
STEVEN F. JONES; Columbia
STEPHEN P. JONES; Starkville
WINSTON E. JONES; Smithdale

DEAN S. JORDON; MS State
NORMAN B. JOSEPH, Vicksburg
PAULA M. JOSEPH, Jackson
ZOANNE JOYNER, Meridian
DEBORAH L. JUDSON, West Point
CLIFTON B. JUNIOR, Starkville
JOHN M. KAYE, JR.; Starkville
JACQUELINE KEEN, Jackson
THOMAS G. KEETON, Pocahontas, IL

JAMES S. KELLER, Jackson
BARRY K. KELLERMAN, Tupelo
RODNEY E. KELLUM, Shannon
DEBORAH J. N. KENNEDY; Starkville
KENNETH G. KENNEDY, Tupelo
DAVID L. KENT, Picayune
CATHY M. KERR, Columbus
LARRY Y. KERR; Vicksburg
PAUL R. KERSH, JR.; Jackson

SENIORS
KERUT-LEGGETT

EDMUND K. KERUT: Picayune
JOHN A. KEY: Starkville
HAROLD L. KEYS: Jackson
WILLIAM I. KEYS: Collins
RANDY R. KIDD: Pachuta
STEVEN V. KILLEBREW: Memphis, TN
BOBBY E. R. KILPATRICK: Ackerman
MARY ANN KILPATRICK: DeKalb
DAVID G. KIMBROUGH: McCool

HUGH C. KINARD: Columbus
HERBERT S. KINDRED: Gulfport
DAVID A. KING: Philadelphia
DEBORAH L. KING: Lexington
JAMES D. KING: Jackson
JOAN M. KING: Pelahatchie
JOSEPH S. KING: Greenwood
MACK G. KING: Jackson
KAREN K. KIRKPATRICK: Pascagoula

LILLIAN L. KIRKPATRICK: Novapater
FOTIOS KITSATOGLOU: Greece
FRANK P. KITTLE: Tunica
KEN KLAUS: Vicksburg
DEBORAH E. KLINE: Aberdeen
ROBERT J. KNESAL: Gulfport
CHARLES H. KNIGHT: Calhoun City
HARRIET LACKEY: Bailey
JANET M. LACOUR: Canton

MALCOME K. LADNER: Lumberton
RHONDA J. LADNER: Poplarville
MELISSA A. LAGUARDE: Bay St. Louis
JANET M. LAMB: Columbus
MARY B. LAMB: Tomnolen
RICHARD A. LAMMONS: Lexington
KAREN S. LAMPKIN: Morton
PATRICIA D. LAND: Tupelo
EDWARD I. LANDERS: Tupelo

Checking the P.O.

A true landmark on the Mississippi State campus is the "Y" commonly known for the Post Office. Students can be seen running in and out of the old red brick building's basement at all hours of the day and night. With expectations of a letter, many are disappointed after finding a monthly bill (MA BELL) or just an empty mail box. Because this building is centrally located, one always finds a considerable amount of activity and interest around the post office.

CRAIG N. LANDRUM: Eupora
JANET D. LANDRUM: Louisville
GARY W. LANG: Starkville
SHARMAN E. LANG: Rolling Fork
JAMES C. LANGLEY: Hollandale
DAVID C. LANGSTON: Jackson
VERNON B. LANGSTON: Raymond
CHARMAIN G. LASSEN: Water Valley
LINDA D. LAWERENCE: Starkville

TERRY B. LEATH: Marks
JAMES B. LEE: Cleveland
JAMES L. LEE: Grenada
MICKEY V. LEE: Pinola
THERESA L. LEE: Moss Point
THOMAS C. LEE: Madison
KERRIE D. LEACH: Starkville
DAVID H. LEFORS: Meridian
SHERRY LEGGETT: Reinzi

SENIORS
LENNARD-McNEER

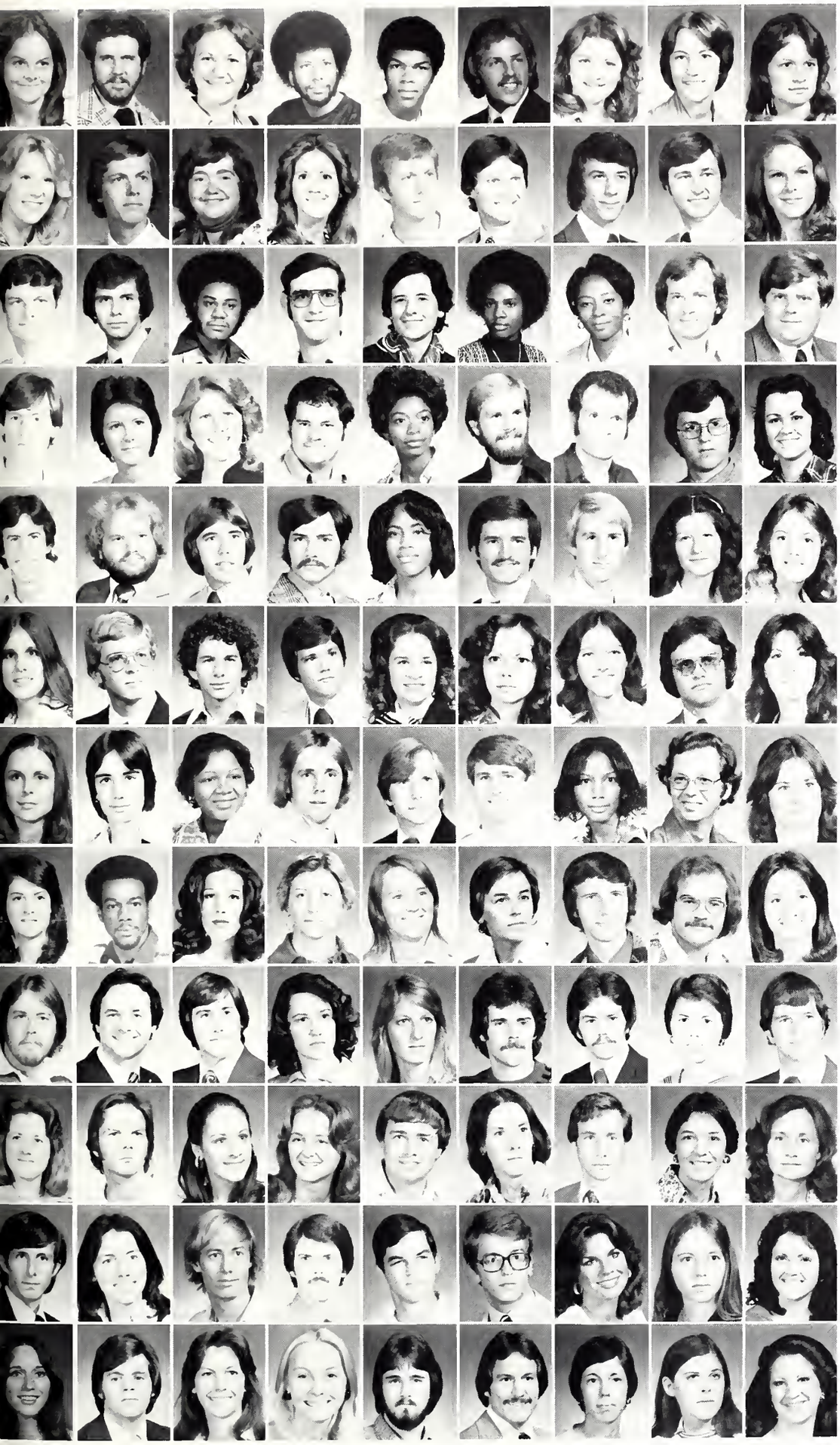

SHEILA D. LENNARD: Greenwood
CLIFTON W. LEWIS: Leakesville
CYNTHIA J. LEWIS: Vicksburg
ERIC M. LEWIS: Columbus
JACKSON LEWIS: Gulfport
DAVID C. LINDOFREER: Elgin, IL
LISA L. LION: Long Beach
KAREN S. LITTLE: Centerville
MARY J. LITTLE: Corinth

LESLIE LISOWSKI: Wheaton, IL
RICKEY D. LETTLEJOHN: Pontotoc
DEBORAH G. LIVINGSTON: Louisville
ELIZABETH E. LLOYD: Starkville
DAVID LOFTIN: Aberdeen
THOMAS E. LOFTIS: Columbus
DAVID W. LOGAN: Jackson
DAVID O. LONG: Saltillo
KAREN J. LONG: Clinton

LAWRENCE C. LONG: Yazoo City
WILLIAM R. LOTT III: Clarksdale
RICKY L. LOWERY: Starkville
HOMER LUCKETT: Dublin
MARIE LUCKETT: Canton
BRENDA LYLES: Forest
MARTHA A. LYLES: Shannon
WENDELL K. MABRY: Chunky
BERNARD J. MACHOST: Bolton

DONALD B. MACKEY: Gulfport
MARY LEE MADDIN: Nashville, TN
PAMELA S. MADDOX: Indianola
RICE H. MADDOX: Magee
CYNTHIA L. MAGEE: Gulfport
JOHN I. MAGEE IV: Jackson
EMOHAJERI S. MAHMOUD: Starkville
OTIS M. MANN: MS State
GINGER MANNING: Jackson

JOHN R. MAPLES: Amory
DAVID M. MARION: Tupelo
BOBBY W. MAROLT: Corinth
EMANUEL J. MARTIN: Pascagoula
JANICE C. MARTIN: Oxford
JOE H. MARTIN: Ripley
LEONARD C. MARTIN: Starkville
MARILYN S. MARTIN: Kosciusko
MARY J. MARTIN: Starkville

PATRICIA L. MARTIN: Hattiesburg
ROBERT E. MARTIN: Cary
ROBERT N. MARTIN: Corinth
THOMAS G. MARTIN: Starkville
VICKI C. MARTIN: Jackson
SANDRA C. MASHBURN: Kosciusko
LAURA D. MASSEY: Cape Girardeau, MO
MALCOM D. MASSEY: Columbus
KERRY L. MATHENEY: Jackson

BETSY S. MATHEWS: Utica
DEBRA M. MATTHEWS: San Antonio, TX
FLORETTE MATTIX: West Point
RANDY A. MAULDIN: Laurel
SAM B. MARLDIN, III: Starkville
GERALD O. MAXCY: Fulton
CYNTHIA L. MAXEY: Vicksburg
J. P. MAY: Memphis, TN
KAREN C. MAY: Tupelo

DEBORAH A. MAYFIELD: Tupelo
DAVID McALISTER: Aberdeen
RUTH W. McALPIN: Starkville
THERESSIA D. McALPHIN: Pearl
DIANNE F. McANALLY: Aberdeen
SANDRA H. McBRAYER: Columbus
LANNY J. McCALEB: Fayette, AL
RANDY McCALL: Natchez
IRMA D. McCLAIN: Scott

WILSON H. McCLAIN: Vicksburg
PATRICK T. McCLATCHY: Sunflower
WILLIAM H. McCLATCHY: Red Banks
MARILYN M. McCLENDON: Jackson
SHEILA McCLINTOCK: Jackson
THOMAS S. McCOOL: Cleveland
R. M. McCORD: Pontotoc
JUDY R. McCRANEY: Newton
KEITH McCRANEY: Meridian

LINDA McCREARY: West
JOHN McCRORY: Pickens
ROBIN McCRORY: Lexington
TANYA J. McDILL: Jackson
BART T. McDONALD: Laurel
BONNIE J. McDONALD: Houlka
JOHN D. McDOWELL: Inverness
PAMELA D. McELHENNEY: Decatur
LENA D. McGARR: Eupora

FRED B. McGAUGHY, JR.: Ashland
BARBARA L. McGEE: Jackson
JERRY W. McGEE: Philadelphia
JOHN P. McGEE: Canton
ROSS D. McGEHEE: Port Gibson
ROBERT R. McGLOHN: Starkville
KAY McILWAIN: Starkville
JULIE M. McKIBBEN: Jackson
KATHY L. McKISSACK: Pascagoula

PATRICIA H. McKOY: Jackson
JOHN A. McMANUS: Jackson
MARY K. McMILLIN: Walnut
BONNIE N. McMULLAN: Decatur
TIMOTHY D. McMURPHY: McComb
MICHAEL F. McNAIR: Vicksburg
SYLVIA D. McNAIR: Shuqualak
MARIAM F. McNAMEE: Jackson
MARY F. McNEER: Greenwood

Rah, Rah, Rah .....Sis Boom Ba!!

CLARENCE S. McPHERSON: Indianola
KATHY McPHERSON: Indianola
SAMMY D. McWHIRTER: Starkville
NANCY D. MEASELLS: Forest

EARL R. MEEKS: Vicksburg
WILLIAM M. MEEKS: Yazoo City
JAMES B. MELOHN: Jackson
MATTIE MELTON: Prairie

CHARLES E. MENDROP: Vicksburg
DALE MICHELL: Collins
MIKE MIKELL: Port Gibson
WILLIAM M. MILES: Morton

BRENDA M. MILLER: Baldwyn
JOSEPH S. MILLER: Starkville
LEE R. MILLER: Starkville
MELINDA R. MILLER: Pearl

PAMELA A. MILLS: Greenville
LINDA S. MILLSAPS: Phelba
THELMA T. MILLSAPS: Vicksburg
DOROTHY L. MILNER: Starkville
LEE G. MIMS: Philadelphia
ARTHUR MINTON: Jackson
GARY A. MINYARD: Greenwood
JACKIE M. MISKELLY: Falkner
JESSE R. MITCHELL: Columbus

MICHAEL E. MITCHELL: Picayune
PATTY MITCHELL: Louisville
SUSAN L. MITCHELL: Decatur
GARY R. MIZE: Oxford
JANET M. MIZE: West Point
JIMMY T. MIZE: Rena Lara
DENISE MOFFETT: Laurel
RANDALL R. MONAGHAN: Tupelo
JANICE MONCURE: Utica

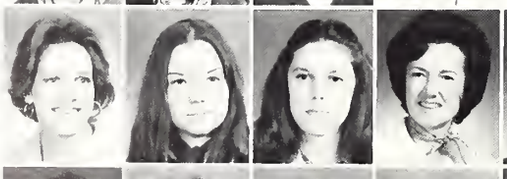

With the ousting of the cowbell came an intensive search for an adequate replacement. Many possibilities were turned over, from imitation cow-tails to reflecting mirrors. Emerging from the conglomeration of ideas came the age old classic but unoriginal cry of maroon and white shakers.

These shakers were brought to MSU by an appropriation from the student association. The future of the colorful pom-poms as a permanent spirit symbol at State is still a question. The successor of the cowbell will have a "tough act to follow."

SENIORS
MONROE-POE

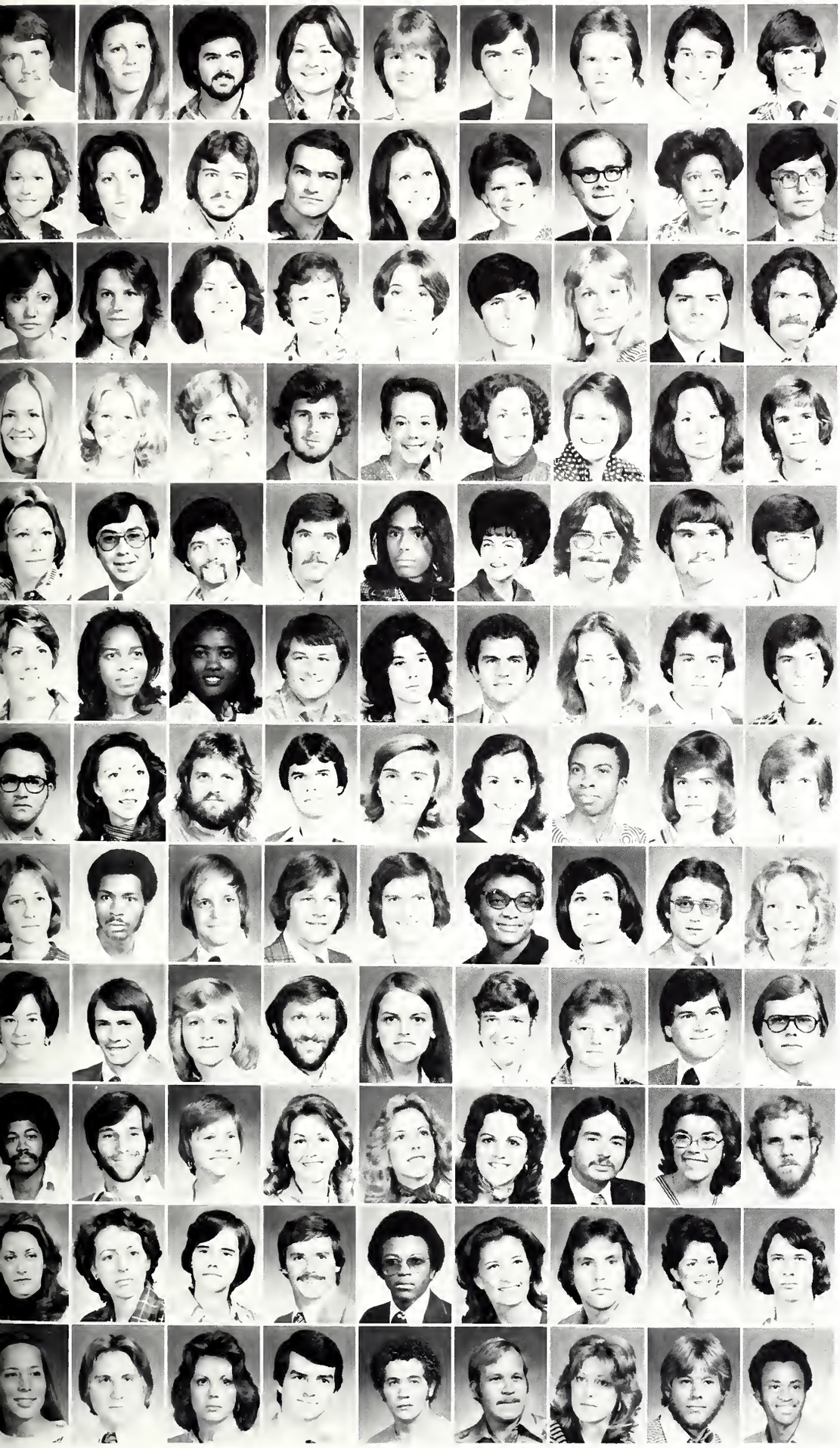

JOHN F. MONROE: Tucedale
NANCY K. MONROE: Starkville
WILKINS H. MONTGOMERY: Edwards
BETHA K. MOORE: Houlka
DANIEL T. MOORE: Fulton
JAMES C. MOORE: Meridian
JAMES G. MOORE: Amory
JAMES L. MOORE: Tupelo
JAMES R. MOORE: Houston

REGENIA C. MOORE: Tupelo
MARY L. MOOREHEAD: Starkville
DAVID R. MORGAN: Laurel
JAMES C. MORGAN: Greenwood
REBECCA E. MORGAN: Canton
SUSAN M. MORGAN: Greenwood
WILLIAM T. MORGAN: Starkville
EVELYN M. MORRIS: Columbus
JESSE M. MORSON: Guntown

JANIE MORTIMER: Winona
PEGGY MOSLEY: Starkville
JUANITA K. MULLER: Gulfport
EMILY A. MULLINS: Tyronza
GLENDA L. MULLINS: Starkville
EDWARD J. MURPHEY: Indianola
HELEN W. MURPHEY: Isola
GARY MURPHEE: Huston
BARRY MURPHEE: Meridian

MARILYNNE D. MURRAY: Columbus
SUSAN E. MUSE: Meridian
CAROLYN C. MYERS: Nashville, TN
FRED N. MYERS: Jackson
JAN F. MYERS: Jackson
MARCIA L. MYRICK: Hattiesburg
PHYLLIS M. NECAISE: Pass Christian
BONNY L. NEELEY: Columbus
RALPH F. NEELEY: Greenwood

TERESA NEELEY: Tupelo
JIMMY NELSON: Columbus
JOHN L. NESPOLI: Middle Village, NY
WARREN C. NEVILL: Columbus
BRENDA BEWELL: Greenville
BESSIE M. NEWTON: Vicksburg
MILTON NEYMAN: Columbus
RODNEY D. NICHOLAS: Northport, AL
JIM R. NICHOLS: Leland

MARGARET NICKLE: Independence, MO
ELIZA A. NICKS: Starkville
SHARON NICKS: Starkville
MICHAEL W. NOAH: North Carrollton
LADY K. NOEL: Columbus
ROBERT P. NORTON: Laurel
JEANNE R. NORWOOD: Meridian
KENNETH O'CAIN: Canton
STEVEN E. ODOM: Brandon

TROY L. ODOM: Cleveland
LANA J. OLIPHANT: Canton
JAMES J. OLIVER: Starkville
JOE OLMI: Shaw
CECILIA A. OLTREMARI: Greenville
AMY B. O'NEAL: Hattiesburg
CHINYERE ONWIBIKO: Ovim-Amaba, Nigeria
MARGARET B. O'REILLY: Yazoo City
MARVIN G. O'REILLY: Ebenezer

SHARON R. OSWALT: Columbus
JAMES N. OUTLAW: Starkville
JEAN T. OVERCASH: Starkville
DANNY L. PACE: Starkville
LANNY W. PACE: Baldwyn
JEAN PADE: Tiperlerville
DEBORAH S. PAGE: Union
FRANK O. PAGE: Amory
JUANITA PAHNKA: Vicksburg

GLENDA B. PALMER: Starkville
LAWRENCE R. PALMER: Amory
BELINDA S. PALMERTREE: Jackson
ALBERT P. PALMIERI: Louisville
SHERRY S. PARHAM: Starkville
WILLIAM R. PARISH: Starkville
CYNTHIA M. PARKER: Tupelo
DAVID E. PARKER: MS State
GREGG L. PARKER: Kossuth

JOHN H. PARKER: West Point
ROBERT W. PARKER: Columbus
SUZANNE PARROTT: Starkville
PAM PARTRIDGE: Meridian
SANDRA A. PASSAILAIGUE: Long Beach
LORETTA P. PATE: Santa Rosa Beach, FL
WILLIAM M. PATRICK: Madison
JEANNE D. PATTERSON: Golden
ALLEN G. PAYNE: Philadelphia

PATRICIA N. PAYNE: Jackson
MARY L. PEACOCK: Cleveland
MARY S. PEAY: Verona
JOE F. PENNELL: Starkville
CHARLES H. PENSON: Tupelo
CONNIE J. PERANICH: Gulfport
STEPHEN G. PERESICH: Biloxi
LUCIA E. PERKINS: Columbus
FRANK M. PERRY: Pascagoula

SANDRA N. PETERSON: Goodman
JOEL L. PETTIT: Starkville
TERESA A. PETTY: Starkville
JOHN P. PEYTON: Clinton
GARY PHILLIPS: Iuka
DANIEL R. PICKERING: Natchez
CYNTHIA A. PICKLE: Aberdeen
WILLIAM L. PIGFORD: Pascagoula
WINSLOW POE: Starkville

SENIORS
POLK-RAMSEY

TONY O. POLK: Jackson
CHRISTOPHER POOLE: Carthage
EDDIE E. POPE: Leland
PRITLOVE PORBENI: Lagos, Nigeria

ALFRED A. PORTER: Lexington
DANIEL L. PORTER: Lexington
JANIE G. PORTER: Starkville
LEE O. PORTER: Houston

SHERRY K. PORTER: Starkville
IRVIN L. POSEY: Union Church
THERESA POTTS: Sardis
REGENA B. POUND: Belden

DONALD L. POUNDERS: Iuka
JAMES A. POUNDS: Booneville
WILLIAM E. POWELL: Waynesboro
DEBORAH S. POWER: Weir

FLETCHER C. POWERS: Greenville
MARILYN D. PRATHER: Ripley
THOMAS E. PRENTICE: Plantersville
WILLIAM A. PRESLEY: Booneville

GRADY A. PREVOST: Columbus
CYNTHIA B. PRICE: Starkville
PHILLIP A. PRICE: Meadville
PETER M. PRIMOS: Jackson

FRANCES D. PROCHASKA: Rolling Fork
LAUREL E. PROPST: Jackson
CURTIS PUTMAN: Tupelo
GRACE M. PYLATE: Kosciusko

ALAN QUAM: Laurel
JOHN C. RABY: Wiggins
SHAIR T. RAHAIM: Laurel
FREDERICK A. RAMSEY: Starkville

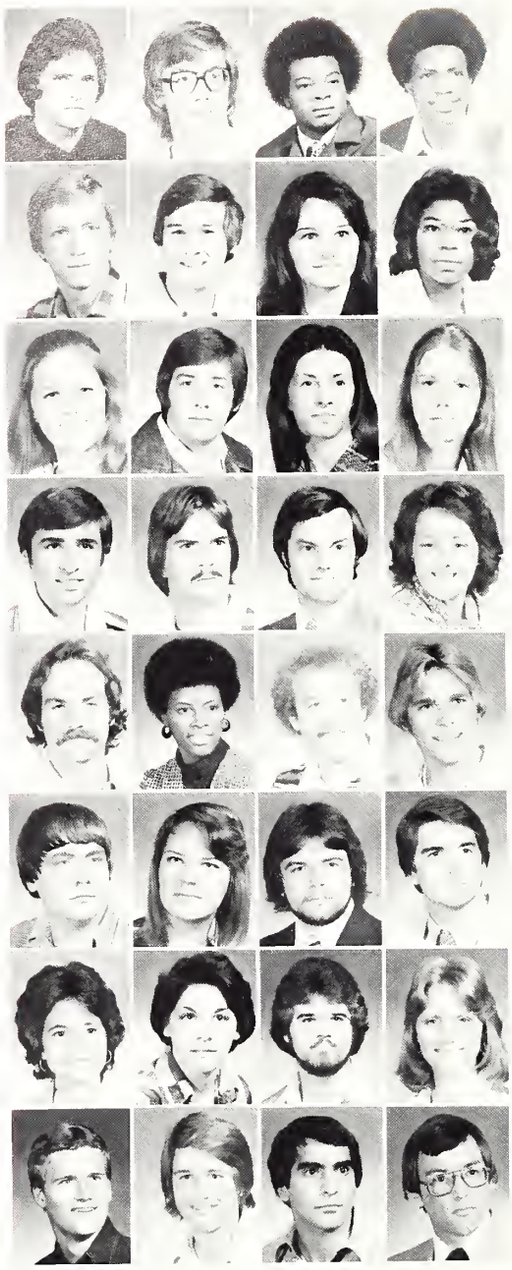

"Malfunction Junction"

Stemming out in every direction like a spider web, the nucleus of MSU transportation system continues to be the biggest problem and the most hazardous intersection on campus. Traffic flows slowly from seven directions to come into a conglomeration of screaming drivers honking horns, and scrambling pedestrians. Uncoordinated traffic lights and stacked up traffic, has justly named this maze as "Malfunction Junction."

At last an effort was made to smooth out the wrinkles as a "no left turn" warning was posted on Highway 12. Regardless of the threat, many students "challenged the law" only to find blue blinking lights waiting for them over the hill. After a few thousand tickets and added revenue to the "parking ticket scholarship fund" the men with orange gloves and noisy whistles finally succumbed to writers' cramp and left the junction to work for itself.

SENIORS
RAMSEY-SHIRA

GARY RAMSEY: Centerville
JANE R. RAMSEY: Waveland
JERRY T. RANDOLPH: Baldwyn
JULIA M. RANEY: Adelphi, MD
JAMES T. RATCLIFF: Hattiesburg
MICHAEL E. G. RAWLS: Jackson
GARY G. RAWSON: Kosciusko
GILBERT P. RAY: Minter City
JAMES M. RAY: Ackerman

JUDY RAY: Ackerman
REBECCA A. RAY: Clinton
AMELIA REAGAN: Jackson
KENNETH H. REAL: Detroit, MI
CHRISTOPHER R. REDMOND: West Point
KIM M. RED: Forest
MELINDA G. REDMOND: West Point
DAVID G. REED: New Orleans, LA
SHIRELY A. REEVES: Decatur

LORA J. RESH: Macon
ANGELA T. REYNOLDS: Seminary
MATTIE RHINE: MS State
CHARLES RIALES: Greenwood
BONNIE RICE: Jackson
ALAN RICHARDSON: Jackson
RICHARD RICHARDSON: Meridian
LARRY RIDDLE: Springville, AL
BILLY RIDER: Coffeeville

STEPHEN RIGBY: Madison
PATRICIA RIGDON: Louisville
ALLEN C. RIGGS: Yazoo City
BARRY RINEHART: Booneville
HENRY RISER: Raymond
JAMES ROBBINS: Biloxi
DAVID ROBERTS: Corinth
JOHN ROBERTS: Tupelo
LADONNA ROBERTS: Greenwood

TRACY ROBERTS: Jackson
WILLIS ROBERTS: Starkville
KENNETH ROBERTSON: New Albany
LAURA ROBERTSON: Gloster
THOMAS ROBERTSON: Jackson
VICKY ROBERTSON: Jackson
GAIL ROBINSON: Meridian
KENNETH ROBINSON: Eupora
VICKY ROBINSON: Starkville

ROBERT ROBSON: Columbus
CATHY RODGERS: Lexington
FRANK M. RODGERS: Shiloh
CAROLYN ROGERS: Starkville
PAMELA ROGERS: Columbus
ROBERT ROGERS: Morton
KIM ROHR: Pascagoula
RICHARD ROHR: Pascagoula
STEVEN ROSENBERG: Los Altos, CA

EDNA ROSS: Grenada
EDMUNDO ROSTRAN: Manague, Nicaragua
JAMES RUFFIN: Columbus
MARTHA RUFFIN: Philadelphia
ANNIE RUSH: Preston
SHERRY RUSSELL: Pontotoc
THOMAS RUSSELL: Jackson
JAMES W. RUSTIN: Wiggins
JUDY RUTHERFORD: Booneville

MARK RUTLEDGE: Tupelo
BOBBY G. SACUS: Aberdeen
MARY SADLER: Tupelo
UMAR SALEH: Malaysia
WILLIAM D. SALIBA: Hattiesburg
RICKY SAMPLE: Corinth
JOE SANDERS: Starkville
RILEY SANDERS: Carthage
WALLACE SANDERS: Jackson

CAROLE SANDERSON: Laurel
MAHLON SANFORD: Ripley
JAMES SANSING: Jackson
JOCELINA SANTOS: Pascagoula
CHERIE L. SARTOR: Ripley
MICHAEL SAUER: Pearl
BRENDA SAULS: Clinton
IKE SAVELLE: Columbus
WALT SCHMIDT: Jackson

SHARON SCHOLTES: Starkville
AVA SCOGGIN: Decatur
CLYDE SCOTT: Jackson
CYNTHIA SCOTT: Belden
RICHARD SCOTT: Vicksburg
SUSAN E. SCOTT: Starkville
RENEE SCRUGGS: Starkville
WESLEY SCRUGGS: Starkville
LINDA SEALE: Meridian

MARILYN SEAL: Starkville
BETTY SELBY: Jackson
EDWARD SENTER: Macon
DAVID SHACKLEFORD: Burnsville
LARRY SHANNON: Columbus
THOMAS SANDERFORD: Tupelo
FRANK SHAW: Kosciusko
JULIA SHAW: Union
LYNN SHAW: Fore Springs

RANDY SHAW: Perkinston
LESLIE SHELBY: Karnak, IL
JOE SHELTON: Lambert
DIANE SHEPHERD: Greenwood
JOHN SHERMAN: Greenville
GRAIG SHIDELER: Sardis
JESSE SHIFALO: Gulfport
LINDA SHIRA: MS State
SUSAN SHIRA: MS State

SENIORS
SHIVERS-STROBEL

THOMAS SHIVERS: New Hebron
ANITA SHOOK: Jackson
WILLIAM SHOWS: Laurel

CLAVIN SIBLEY: Starkville
REBECCA SIBLEY: Starkville
EVELYN SIMMONS: Starkville

LARRY SIMMONS: Tupelo
PAMELA SIMPSON: Ackerman
MARY SIMS: Tupelo

SARAH SIMS: Columbus
JOSEPH SINKO: Columbus
BILLIE SISK: Starkville

CAROLYN SLEDGE: Sunflower
EDWARD SMET: Tylertown
ANNE SMITH: Starkville

ANNE M. SMITH: Columbus
CHERYL SMITH: Green
CLIFTON SMITH: Laurel
CONNIE SMITH: West Point
CYNTHIA SMITH: Summit
DIANE SMITH: Starkville
EDWARD SMITH: Jackson
EDWIN SMITH: Jackson
FRANK SMITH II: Canton

GENE SMITH: Lewisville
GLADYS SMITH: New Albany
GWENDOLYN SMITH: Calhoun City
KAREN SMITH: Jackson
KIM SMITH: Nettleton
LINDA SMITH: Booneville
RITA SMITH: Leland
STEPHANIE SMITH: Greenville
STEVEN SMITH: Leakesville

TERRY SMITH: Eufton
WILLIAM SMITH: Louise
DIANE SNAPKA: Columbus
STEVEN SNODDY: Huntsville, AL
LARRY SONES: Starkville
GREGORY SPARKS: Baldwyn
SALLY SPENCER: Brandon
RALEIGH SPINKS, JR.: Houston
JAMES STAEFORD: Mt. Pleasant

E. P. STAIRES: Jackson
CAROL STALCUP: Winfield, AL
GARRY STARR: Pearl
JOHN STARR: Gulfport
CAROLYN STEELE: Jackson
JESSIE STEEN: Bruce
VADIE STEEN: Bruce
JAMES STEGALL: Pontotoc
SUSAN STEINGRUBER: Meridian

ROBERTA STELTS: Jackson
DEBBIE STENNETT: Tupelo
ROBERT STEPHENS: Jackson
SANDRA STEPHENS: Starkville
WILLIAM STEPHENS: Oakvale
BARBARA STEPHENSON: Lexington
JOHN STERLING: Meridian
MARCIA STEVENS: Jackson
WADE STEVENS: Starkville

POCAHONTAS STEVENSON: Crawford
CHARLES STEWART: Starkville
MARY STEWART: Columbus
ROBIN STEWART: Florence
VAN STEWART: Tupelo
TERESA STIDHAM: Mathison
JOHN STIFFIN: Indianola
JOSEPH STINGLEY: Pelahatchie
GARY STOKES: Caledonia

CELIA STOUFER: Jackson
JACQUELINE STOVALL: Starkville
RICHARD STRACHAN: Corinth
MAHLON STRAIT: Columbus
DEVON STRIBLING: Philadelphia
EDWARD STRIBLING: Moss Point
DONNA STRINGER: Jackson
GLYNN STRINGER: Columbus
PATRICIA STROBEL: West Point

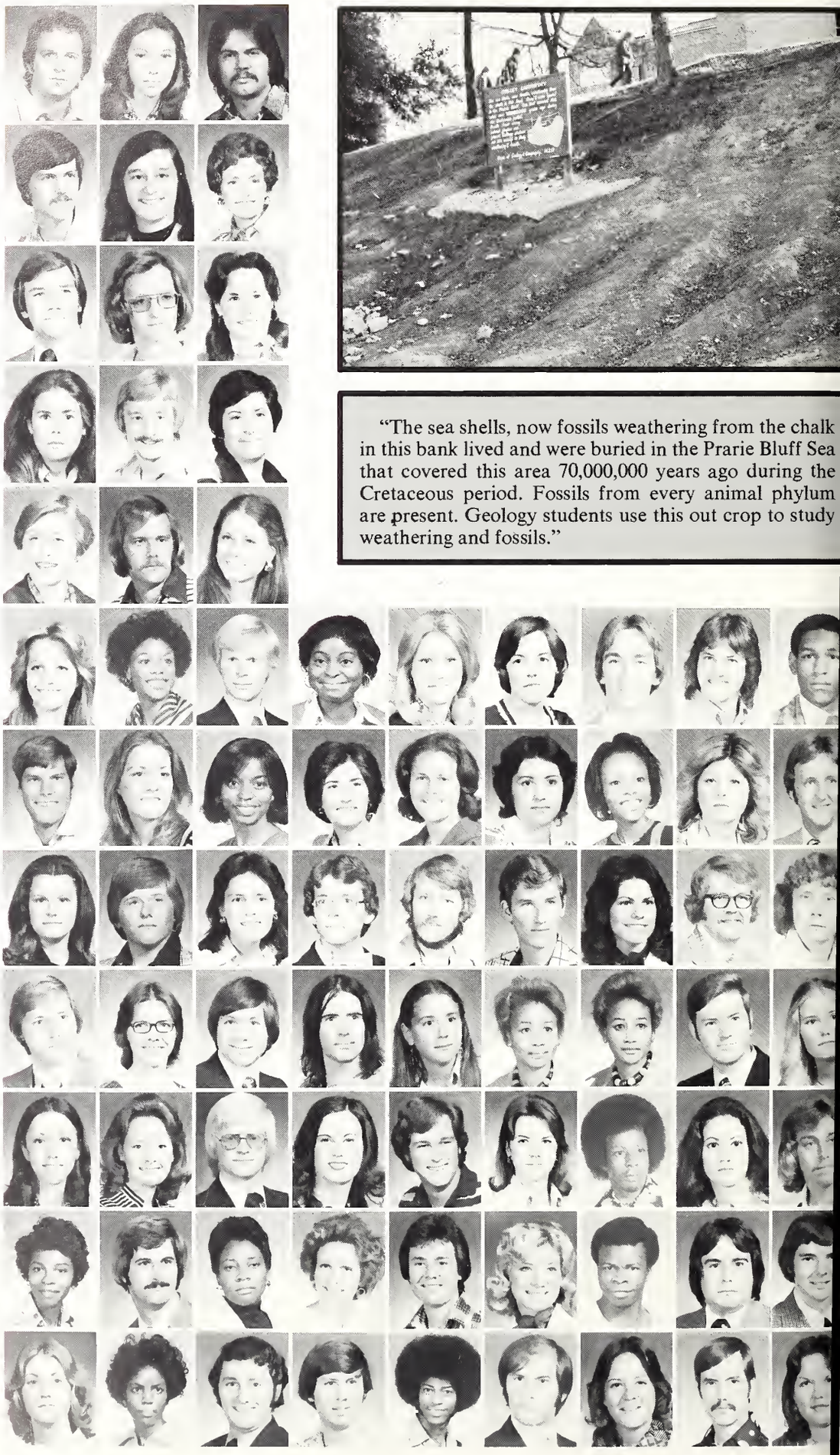

"Dig-It"

"The sea shells, now fossils weathering from the chalk in this bank lived and were buried in the Prarie Bluff Sea that covered this area 70,000,000 years ago during the Cretaceous period. Fossils from every animal phylum are present. Geology students use this out crop to study weathering and fossils."

SENIORS
STROUD-WEAVER

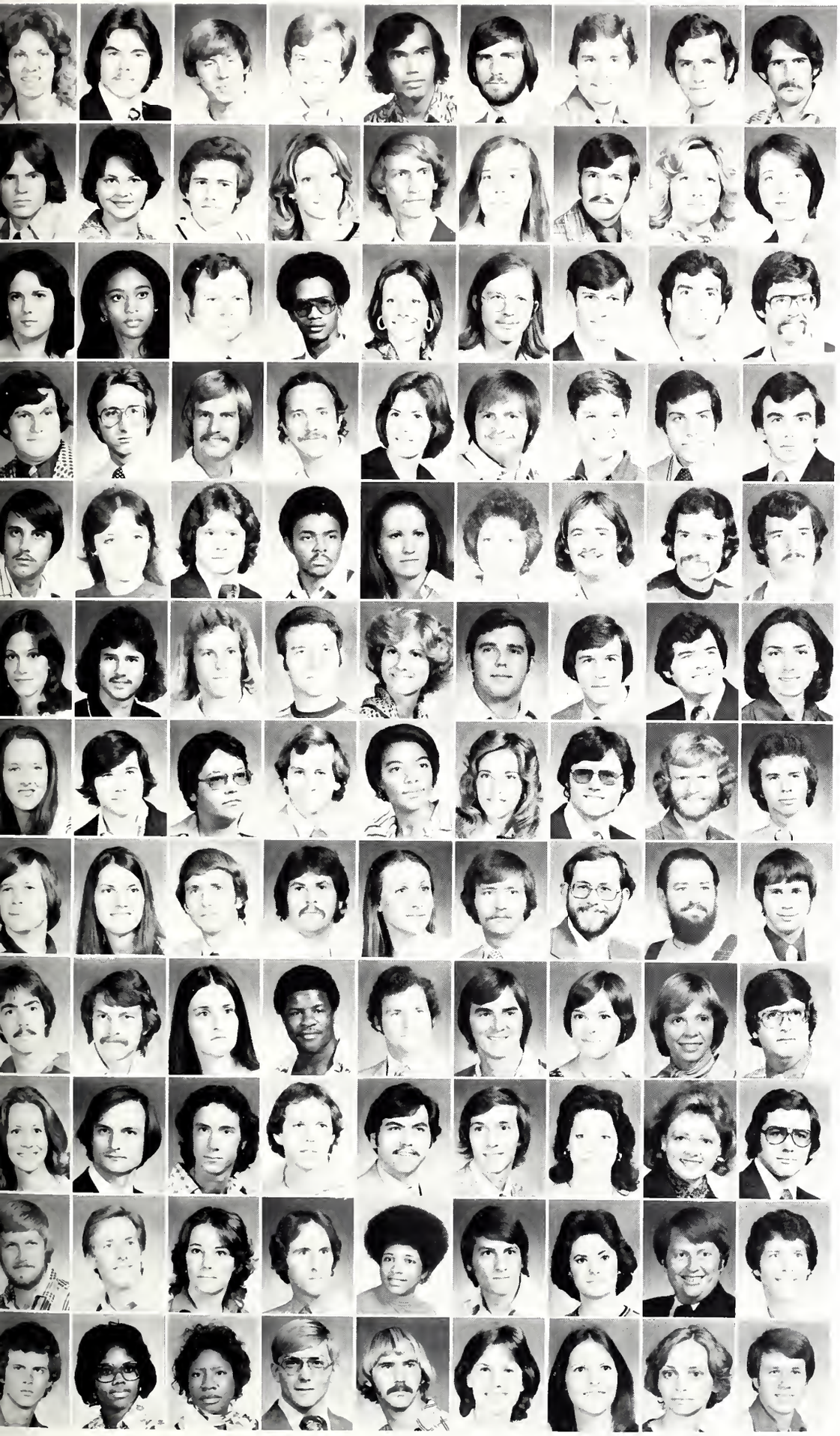

PATRICIA S. STROUD, Vicksburg
TIMOTHY L. STROUD, Jackson
SYKES STURDIVANT, Glendora
FRANK SUDDUTH, Columbus
ABDUL H. SULAIMAN, Malaysia
JAMES W. SULLIVAN, Vicksburg
JOHN M. SULLIVAN, Raleigh
JOHN M. SULLIVAN, MS State
KENNETH W. SUMEREORD, Smithville

YANCEY M. SUMMEROUR, Lucedale
BOBBI JO SWEATT, Kosciusko
THOMAS A. SYKES, Houston
VICKI L. SYLVESTER, Jackson
BRYSON W. TALLANT, Fulton
CONNIE S. TALLANT, Starkville
GARY TANNER, Starkville
LORRIE B. TANNER, Starkville
MARTIN TARVER, Wesson

BARBARA N. TATUM, Waynesboro
CHINA TAYLOR, Starkville
GARY A. TAYLOR, Grenada
LEANDER TAYLOR, JR., Columbus
MARGARET TAYLOR, Decatur
MARK B. TAYLOR, Columbus
STEPHEN C. TAYLOR, Jackson
STEVEN G. TAYLOR, Starkville
TIMOTHY L. TAYLOR, Ridgely, TN

TRACY J. TAYLOR, Tupelo
WILLIAM A. TAYLOR, III, Louisville
JAMES TENNYSON, Tishomingo
ALARCON A. TENORIO, MS State
ELIZABETH P. THOMAS, Batesville
JAMES E. THOMAS, Starkville
LENT E. THOMAS, III, Batesville
MICHAEL J. THOMAS, Jackson
JAMES B. THOMPSON, Maben

PAUL D. THOMPSON, Meridian
RUTH M. THOMPSON, Starkville
STEPHEN B. THOMPSON, Kosciusko
WILLIE E. THOMPSON, Kosciusko
JUDITH L. THOMSON, Starkville
SYLVIA A. THORNTON, Bay Springs
CHARLES J. TIDWELL, JR., Tupelo
RICKEY W. TIDWELL, Tishomingo
MARK W. TIGNER, Mantachie

THERESA A. TILLER, Jackson
BILLY R. TINSLEY, Philadelphia
RICHARD E. TOLAR, Hattiesburg
WILLIAM P. TOMPKINS, JR., Starkville
DAWN L. TORRES, Moss Point
LUTHER I. TOWNSEND, Southaven
STEPHEN J. TRANETZKE, Wausau, WI
DOUGLAS P. TRAWEEK, Raymond
ANNETTE TRIBBLE, Money

CYNTHIA A. TUCKER, Aberdeen
PATRICK G. TUCKER, Vicksburg
SARAH L. TUNE, Tupelo
LAYNE H. TURNER, Jackson
ANNIE D. TUTWILER, Winstonville
SUSAN E. TWYMAN, Clinton
WILLIAM S. ULMER, West Point
GLEN R. VANDERBEEK, Starkville
RICK P. VARNER, Clarksdale

JEFFREY R. VASEH, Starkville
KATHY A. VAUGHN, Aberdeen
GEORGE A. VAUGHT, III, Natchez
DANIEL T. VICKERS, Sturgis
NONA C. VICKERS, Decatur
JAMES W. VINSON, Arkabutla
RICHARD H. VONDRAN, Columbus
KARL VON STERMER, Hamilton
MICHAEL J. WAAGE, Louisville

THOMAS C. WADLINGTON, Sledge
DAVID WALKER, Aliceville, AL
DEBORAH E. WALKER, Clewiston, FL
EDWARD WALKER, West Point
JOHN L. WALKER, Tylertown
JOHNNY WALKER, McCool
LUCINDA J. WALKER, Macon
RITA C. WALKER, Starkville
RONNY L. WALKER, Starkville

CAROL F. WALL, Jackson
MURVYNE G. WALLACE, Columbus
ROBERT M. WALLACE, Como
EDGAR E. WALLEY, JR., Hattiesburg
JAMES WALLEY, Petal
BRUCE R. WALTERS, Eupora
DIXIE D. WALTON, Kaclspm
PATTI L. WALTON, Ackerman
ROBERT E. WALTON, Jackson

HAROLD M. WAMMACK, Ripley
JAMES D. WARD, Gulfport
SALLY M. WARD, Natchez
WILLIAM M. WARDLAW, MS State
GWENDOLYN WARE, Starkville
TERRY D. WARREN, Jackson
REBECCA WARRINER, Jackson
THOMAS L. WATERS, Collins
JOHN C. WATKINS, Vicksburg

RAYMOND M. WARKINS, Pearl
FLORA WATSON, Columbus
LOUCRECIA WATSON, West Point
WILLIAM T. WATSON, JR., Tupelo
DAVID L. WATTS, Hattiesburg
NELL P. WATTS, Schalter
REBECCA S. WEATHERSBY, Jackson
KAREN WEAVER, Houston
KENNETH WEAVER, Houston

SENIORS
WEBBER-YOUNGBLOOD

LINDA WEBBER: Columbus
MICHAEL L. WEEMS: Jackson
SUZELLE WEEMS: Jackson
DAVID C. WELBORN: Laurel
DAVID C. WELCH: Ellisville
LEE E. WELCH: Bartlett
LISA C. WELSH: Jackson
MARVIN K. WEST: Jackson
VIRGINIA WEST: MS State

WOODIE L. WHATLEY: Jackson
KARLA WHEAT: Columbus
JAMES WHITAKER, III: Yazoo City
STEPHEN M. WHITAKER: Starkville
DAVID WHITE: Pearl
DEMPSEY H. WHITE: Natchez
JOHN WHITE: Batesville
LARRY D. WHITE: Meridian
MARY E. WHITE: Ashland

WESLEY D. WHITE: Laurel
WILLAIM W. WHITE: Mt. Olive
LESLIE H. WHITEHEAD: Pascagoula
ANDREA B. WHITLOCK: Valdosta, G.
RONALD G. WHITLOCK: Starkville
CHARLES R. WHITTINGTON: Wiggin
STAN WHITTINGTON: Cathage
WILLIAM F. WIGGINS: Tupelo
DAPHNE G. WIGINTON: Corinth

JENIFER L. WILDMON: Tupelo
SANDI F. WILEMAN: Aberdeen
FREDDIE E. WILKES: Kosciusko
MICHAEL W. WILKES: Jackson
PATA WILKINS: Bay Springs
STEPHANIE A. WILKINSON: Jackson
GARY L. WILLCUTT: Lucedale
CURTIS A. WILLIAMS: Columbus
JAMES WILLIAMS: Laurel

LINDA H. WILLIAMS: Soso
LORRI C. WILLIAMSON: Water Valley
MIKE WILLIAMSON: Water Valley
ANITA C. WILSON: New Albany
GALEN B. WILSON: Fulton
GREGORY G. WILSON: Greenville
JAMES B. WILSON, JR.: Jackson
JOHN D. WILSON: Panther Burn
MARC WILSON: Osyka

MIRIAM A. WILSON: DeKalb
NANCY E. WILSON: Jackson
MICHAEL H. WILSON: Wilson
PATRICIA R. WILSON: Maben
ROBERT WILSON: Corinth
SALLIE A. WILSON: Bailey
JOHN WINDHAM: Columbus
MARK WINDHAM: Crystal Springs
WILLIAM D. WINTER: Houlka

DONALD WITT: Ripley
TED M. WOLFE: Starkville
HERMAN E. WOOD, JR.: Bonneville
JAMES N. WOOD: Sidon
MELINDA J. WOOD: Starkville
MICHAEL W. WOOD: Starkville
WILLIAM T. WOOD, JR.: Pass Christian
JAMES A. WOODWARD: Louisville
WADE M. WOODWARD: Louisville

JOHN G. WOOLBRIGHT: West Point
JAMES A. WOOTEN, JR.: Ruleville
EMILY J. WRIGHT: Tupelo
JOSEPH T. WRIGHT: Meridian
WILLOUGHBY C. WRIGHT: Tupelo
PATRICIA A. WYNN: MS State
LARRY D. YAGER: MS State
JAMES T. YANCEY: Memphis, TN
DALE YATES: Utica

DWIGHT M. YATES: West Point
DAVID F. YOUNG, III: Starkville
ELIZABETH YOUNG: Cleveland
MARILYN S. YOUNG: Starkville
MARJORIE W. YOUNG: Calhoun City
ROBERT T. YOUNG: New Albany
VICKI R. YOUNG: Starkville
DEBRA L. YOUNGBLOOD: Jackson
KENT DAVENPORT: Saucier

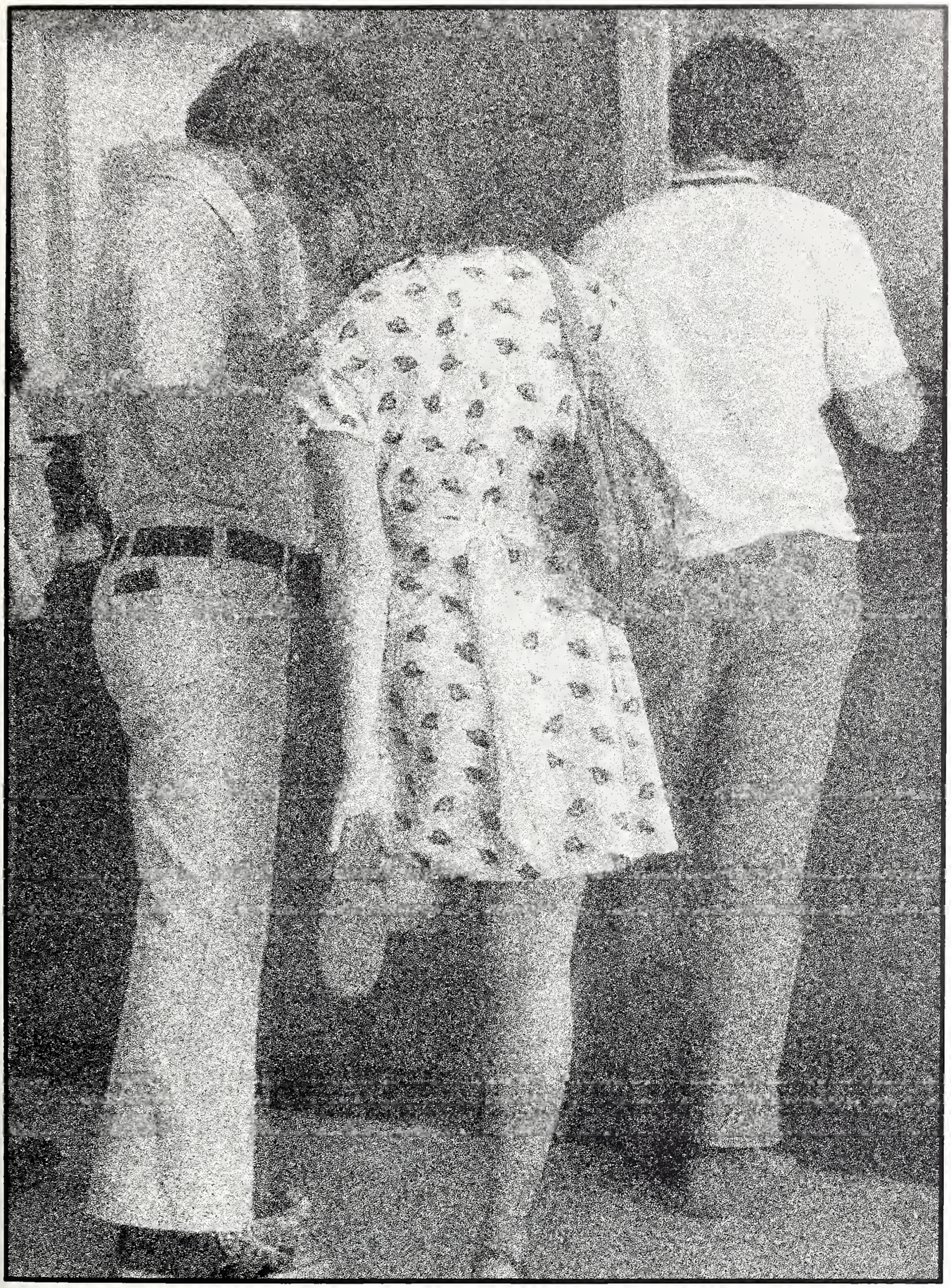

UNDERGRADUATES

UNDERGRADS

ABLES-AYCOCK

JAMES W. ABLES, JR.: Greenwood: 2
JERRY G. ABLES: Greenwood: 3
MICHAEL F. ABRAHAM: Inverness: 2
CAROL A. ABSHIER: Jackson: 3
GREGORY O. ACKER: Meridian: 2
ELLISHA ADAMS: Terry: 3
GAYLE L. ADAMS: MS State: 2
J. W. ADAMS: Columbus: 2
JESSICA O. ADAMS: Artesia: 1

VANESSA ADAMS: Leland: 1
DOUGLAS O. ADAMSON: Bloomfield Hills: 2
JANET L. ADCOCK: Biloxi: 2
MARY J. ADDKISON: Louisville: 1
DONALD B. ADKINS: Biloxi: 3
KIM J. ADKINS: Jackson: 3
WILLIAM M. ADKINS: Union: 2
WILLIAM V. ADRIAN: Belleville: 2
MYRA E. AGNER: Tunica: 1

DEBRA J. AGNEW: Tupelo: 2
WALKER S. AGNEW: Tupelo: 3
MARC A. AIKEN: Starkville: 2
CHERIE AINSWORTH: Crystal Springs: 3
KATHY V. AINSWORTH: Clinton: 3
PHILLIP L. AKERS: Gainsville, VA: 1
KATHRYN L. AKIN: Brandon: 3
MARTHA L. ALBRITTON: Starkville: 2
CONNIE S. ALDERMAN: Sidon: 3

SHELLEY C. ALDRIDGE: Jackson: 3
BOBBY J. ALEXANDER: Canton: 1
CHARLES M. ALEXANDER: Jackson: 3
DAVID W. ALEXANDER: Meadville: 3
ELIZABETH A. ALEXANDER: Jackson: 2
PATRICIA ALEXANDER: Greenville: 2
ROBIN ALEXANDER: Jackson: 3
SUSANNE E. ALEXANDER: Hollandale: 1
JUDY L. ALFORD: Pheba: 3

PATRICIA A. ALFORD: West Point: 2
THOMAS A. ALFORD: Jackson: 3
ANNE H. ALLEN: Natchez: 3
CHARLES E. ALLEN: Jackson: 2
CHERYL J. ALLEN: Amory: 2
CINDY F. ALLEN: Columbus: 2
GAIL B. ALLEN: Jackson: 1
JAMES B. ALLEN, JR.: Starkville: 3
JOHN O. ALLEN: Brandon: 2

JOYCE M. ALLEN: Oakland: 3
KATI L. ALLEN: Montpelier: 3
STEVEN T. ALLEN: Jackson: 2
WAYNE W. ALLEN: Greenville: 2
WESLEY M. ALLEN: Jackson: 2
WILLIE E. ALLEN: Yazoo City: 2
JAMES ALLISON: Sarah: 1
SYLVIA A. ALLRED: Brookhaven: 2
TERESA B. ALLRED: McComb: 2

MAJID B. AL-REFAI: Ackerman: 2
VICKI A. ALVEY: Brookhaven: 3
SARA L. ALSTON: Pass Christian: 3
MICHAEL S. ALSWORTH: Decatur: 3
BERYL P. AMOS: Leland: 2
JOE W. AMOS: West Point: 1
CHARLOTTE P. ANDERSON: Jackson: 1
DANIEL T. ANDERSON: Vicksburg: 1
JIM ANDERSON: Decatur: 3

JO T. ANDERSON: Okolona: 1
JOHN M. ANDERSON: Poplarville: 3
LAURIE B. ANDERSON: Starkville: 1
STEVEN K. ANDERSON: Corinth: 2
SUSAN J. ANDERSON: Jackson: 2
TIFFANY ANDERSON: Jackson: 1
WILLIAM H. ANDERSON, JR.: Jackson: 2
ROBERT C. ANDING: Bolton: 3
DONNA A. ANDERSON: Starkville: 1

LINDA L. ANDREWS: Jackson: 2
OLGA D. ANGELO: Jackson: 3
CHERYL L. ANGELOFF: Hazlehurst: 2
ANN APPERSON: Mededian: 2
BRENDA APLEWHITE: Glendora: 2
ENSLEY L. APPLEWHITE: West Point: 3
JAMES APPLEWHITE: Bassfield: 3
DAVID C. ARANT: Ruleville: 3
JAMES M. ARMOUR: Houlka: 2

KATHERINE R. ARMSTRONG: Eupora: 1
MARY J. ARMSTRONG: Tupelo: 1
DONNAVON W. ARNOLD: Madison: 3
ELIZABETH A. ARNOLD: Starkville: 3
SARA A. ARRINGTON: Inverness: 3
STEVE ARTMAN: Pearl: 3
CHARLIE W. ARTMANN: Jackson: 2
LINELL ASH: Jackson: 3
BENNIE ASHFORD: Starkville: 3

CYNTHIA G. ASHFORD: Kosciusko: 1
DAREK A. ASHLEY: Jackson: 1
DONNA L. ASHLEY: Jackson: 1
SYLVIA L. ASHLEY: Meadville: 3
MARY A. ASKEW: Starkville: 2
LONNIE ATKINS: Caledonia: 3
ELIZABETH A. AUFDERMORTE: Ocean Springs: 1
CATHY L. AUSTIN: Starkville: 2
HOWARD DOUGLAS AUSTIN: Belzoni: 1

M'LOU AUSTIN: Biloxi: 3
SUSAN G. AUSTIN: Verona: 3
VIVIAN O. AUSTIN: Starkville: 1
WILLYE M. AUSTIN: Starkville: 2
BOBBY J. AVENT: Jackson: 1
DONALD W. AVENT: Eupora: 3
CHRISTAL J. AVERA: Starkville: 3
TONY O. AVERY: Hamilton: 3
CLINTON B. AYCOCK, III: Belzoni: 3

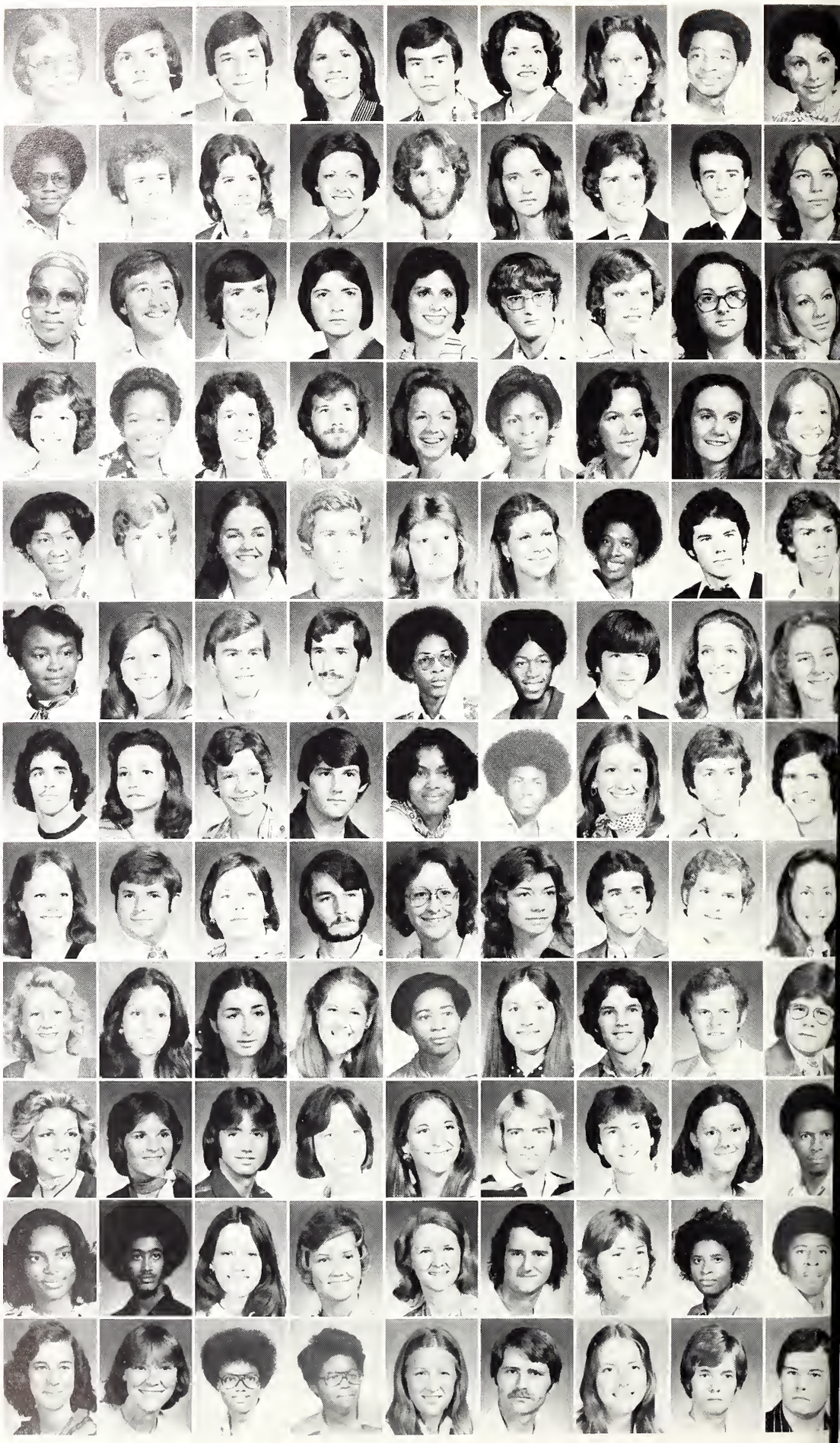

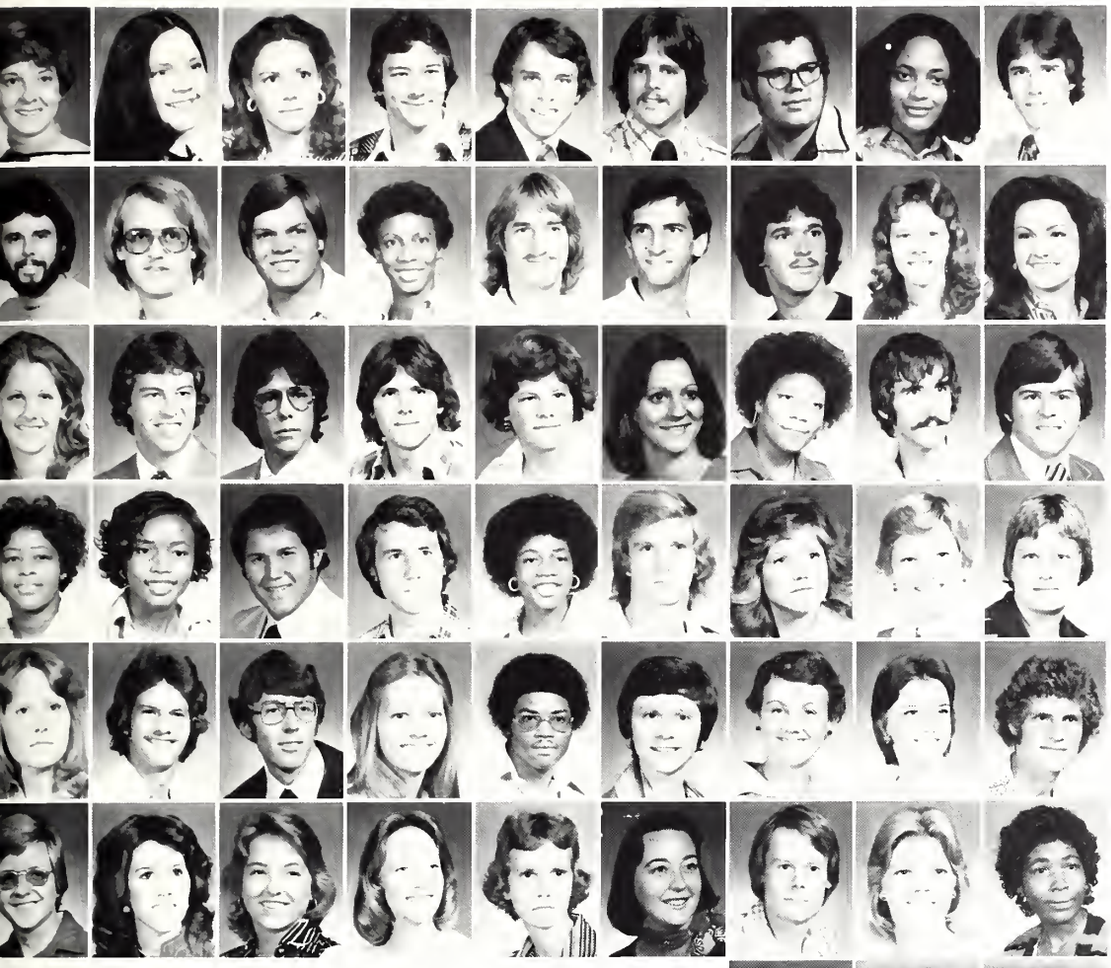

JUDY AYCOCK, Meridian, 3
CATHY A. AYERS, Columbus, 1
KATHRINE O. AZLIN, Leland, 1
RICHARD J. BABB, Columbus, 3
CHARLES B. BACKSTROM, Clarksdale, 1
ALAN L. BACKUS, Ocean Springs, 3
JEFFREY H. L. BACKUS, Alcoa, TN, 1
DORRIS E. BAGGETT, Coffeeville, 3
PAUL J. BAGLEY, Houston, 1

GARY BAILEY, Southaven, 3
KENNETH M. BAILEY, Jackson, 3
MALCOLM J. BAILEY, Independence, 2
PHYLLIS BAILEY, Jackson, 1
RONALD R. BAILEY, Forest, 3
THOMAS H. BAILLY, JR., Tupelo, 3
THOMAS S. BAILEY, Meridian, 3
CAROL BAIN, Vicksburg, 1
ANNE BAIRD, Indianola, 3

CELESTE W. BAIRD, Indianola, 1
ADOLPHUS B. BAKER, Jackson, 2
BENJAMIN B. BAKER, West Point, 3
JOEY BAKER, Forest, 2
SUE BAKER, Greenville, 1
TAMMYE L. BAKER, Pontotoc, 2
GLORIA D. BALDWIN, Crawford, 2
WILLIAM G. BALDWIN, Weir, 3
WILLIAM BALLENTINE, Weir, 3

CERECIA A. BALL, Ecru, 2
CHINESTER BALL, Belzoni, 2
DAVID K. BALL, Jackson, 1
GEORGE C. BALL, Jackson, 3
JUANESTER BALL, Belzoni, 2
GUNTER L. BALLARD, JR., Mathison, 3
INDIA M. BALLARD, Tupelo, 3
KIMBERLY K. BALLARD, Leland, 2
LISA BALLEW, Natchez, 2

REE BALLOU, Jackson, 3
JOHN A. BANAHAN, Jackson, 3
KENETH B. BANKS, Macon, 3
LINDA H. BANKS, Jackson, 3
MELVIN S. BANDS, Louisville, 1
LAWRAN E. BANKSTON, Laurel, 2
CYNTHIA A. BARDWELL, Jackson, 2
DEBRA L. BARDWELL, Calhoun City, 2
CURTIS A. BAREFEILD, Jackson, 2

WILLIAM B. BARFIELD, Yazoo City, 1
NANCY BARGER, Greenwood, 3
VELMA J. BARHAM, Louisville, 1
JULIA L. BARKLEY, New Albany, 2
VICTORIA A. BARLOW, Jackson, 3
PAMELA W. BARNES, Starkville, 3
RAYMOND W. BARNES, Woodville, 2
RHONDA D. BARNES, Philadelphia, 3
TANYA R. BARNES, Moss Point, 2

CYNTHIA S. BARNETT, Carthage, 3
PERRY D. BARNHART, Bassfield, 2
ANNA K. BARNHILL, Lauderdale, 2

LESA R. BARRANCO, Jackson, 1
DREW J. BARRAS, Starkville, 2
CARRIE S. BARRENTINE, San Antonio, TX, 3

CATHY C. BARRENTINE, Marks, 2
JOHNSON N. BARRETT II, Indianola, 2
KATHRYN A. BARRETT, Jackson, 2

LISA L. BARRETT, Philadelphia, 1
JOHN A. BARRON JR., West Point, 2
BRUCE W. BARTON, Starkville, 1

JILL BASINGER, Ackerman, 1
KURT A. BASKIN, Winona, 3
MICHAEL T. BASS, Pontotoc, 3

KYLES BATEMAN, Seminary, 1
NANCY K. BATEMAN, Louisville, 1
TYRONE BATES, Nesbitt, 2

Handmade

Pottery, woodcrafts, dough ornaments, jewelry, macrame, and portraits were among the items on display at the Annual Crafts Fair held in the Union Ballroom. It came at an opportune time; many students were able to buy crafts for Christmas presents.

UNDERGRADS

BATSON-BOULER

MARY L. BATSON, Burke; 1
REBECCA BATSON, Burke; 3
BARBARA K. BAUGH, Clinton, 3
WANDA S. BAUGH; Clinton; 1
BRIGITTE BAUMANN, Jackson, 1
KAREN BAXTER, Kosciusko; 2
DONNA BAYLEY, Jackson; 1
ELIZABETH A. BAZEMORE, Jackson, 2
ABDOLJALIL T. BAZYAR, MS State, 3

MIKE BEALL, Columbia; 1
VELMA BEAMON, Camden; 3
BONITA BEAN, Okolona, 1
JOHN T. BEAN, III, Columbus; 2
DAVID M. BEARD, Waynesboro; 2
SCOTT BEARDON, Columbus; 3
CALVIN BEASLEY, Columbia, 3
MITZI BEASLEY, Tupelo, 1
SUSAN G. BEASLEY, Jackson, 3

CAROL BEATTIE, Starkville; 2
PAULA BECK, Winona, 3
RICHARD D. BECK, Pascagoula; 2
GRETA BECKUM, Starkville; 2
JEEFERY BEDDINGFIELD; Meridian, 1
JULIA BELCHER, Pascagoula; 1
DONNIE BELK, West Point, 2
BARBARA BELL, Bruce, 2
HOMER BELL, Gulfport, 2

JOHN B. BELL, Quitman, 1
PATSY BELL, Starkville, 3
PEGGY L. BELL; Starkville; 2
RUBY BELL; Greenville; 1
SYDNEY BELL, Corinth, 3
JOHN D. BELLEW, Saucier; 3
CHANDRA L. BENDER; Baldwin, 3
AUGUSTUS BENNETT, Lake Village, 3
NANCY BENNETT, Jackson; 1

SUANS BENNETT, Miami, FL; 3
NED BENSON, Tupelo; 3
MICHAEL W. BENTON, Jackson, 2
RICHARD BENTON, Starkville; 1
MARY BENVENUTTI, Bay St. Louis; 1
MICHAEL A. BERGIN, Laurel; 3
CATHY J. BERRY, Mantee, 1
KATHY BERRY; Jackson, 3
BILLY BERRYHILL; Gloster, 1

DAMIAN P. BIANCAA, Indianola; 3
CALLEEN B. BIBBS, Leland, 2
IDONIA K. BIBBS, Starkville; 3
BEVERLY BIDDY, Columbus; 3
NANCY S. BIGLANE, Natchez; 1
JOHN H. BILLINGSLEY; Winona, 1
DOROTHY A. BIRCHETT, Vicksburg; 2
JANE BIRD, Vicksburg, 3
MONTE W. BISHOEF; Florence; 3

BRENDA E. BISHOP, Waynesboro; 1
MARY BISHOP; Starkville; 2
WADE BISHOP; Lumbertown; 1
LISA K. BIVENS, West Point, 2
CYNTHIA BIZZLE, Senatobia; 3
MARTHA BLACK; McCool; 1
RONALD BLACK, Jackson; 3
SUSAN BLACK, Greenwood, 2
THOMAS BLACK, Biloxi, 1

KAREN A. BLACKBURN, Jackson, 2
ROBERT L. BLACKMAN, West, 2
JAMES R. BLACKWELL, Tylorsville; 3
JERRY BLACKWELL, Mayersville, 1
LEWIS BLACKWOOD, Lake Providence; 1
OLIN BLACKWOOD; Lake Providence, LA, 3
CARY BLAKE, Jackson; 3
JAMES A. BLAKENEY, Jackson; 2
CYNTHIA BLEDSOE, Jackson; 3

LUTHER HERBERT BLOODWORTH, Greneda; 2
PHYLLIS BLAGG; Starkville; 1
LAURE E. BLEDSOE; Greenville; 1
KRISTA A. BLOSSMAN, Jackson; 1
ROBERT BLUL, S.E. Atlanta, GA, 2
MARY BOATMAN, Eupora; 3
SUZANNE BOATMAN; Starkville, 2
ERIK BOCK, Park Ridge; 3
GEORGE BODDIE, Gulfport; 1

CYNTHIA BOGAN; Jackson; 1
ALTON BOGGAN, Hickory, 3
DAVID BOGGS, Abita Springs, 2
CONNIE BOLDEN, Greenville; 3
YVONNA BOLDEN, Greenville; 2
ANGELIA BOLER, Starkville; 3
HAROLD BOLER, Starkville; 3
JEFFERY BOLEWARE, Jackson; 1
SHARON BOLEWARE; Jackson; 1

ALAN BOLTON, Starkville, 2
JOHN F. BOND, Jackson, 2
RONALD BOND, Gulfport; 1
PATRICK BONONES, Hattiesburg, 1
LUTHER BOOKER, Durant, 3
RICHARD BOOKER, Meridian; 3
JAMES L. BOONE, Natchez; 2
SYLVIA BOONE, Jackson; 2
BEVERLY BOOTH, Memphis, TN, 3

JOEL K. BOOTHE, Jackson; 2
IDYLLETTE BOOZER, Artesia; 3
ANNA BORROMEO, Jackson; 3
CHARLES BORUM, Natchez, 3
KENNETH BOSCHERT, Duncan; 1
ELIZABETH BOST; Pontotoc; 1
LARRY BOST, Starkville, 2
CAROLYN BOUIE, Gallman; 2
DEBRA L. BOULER; Gulfport; 2

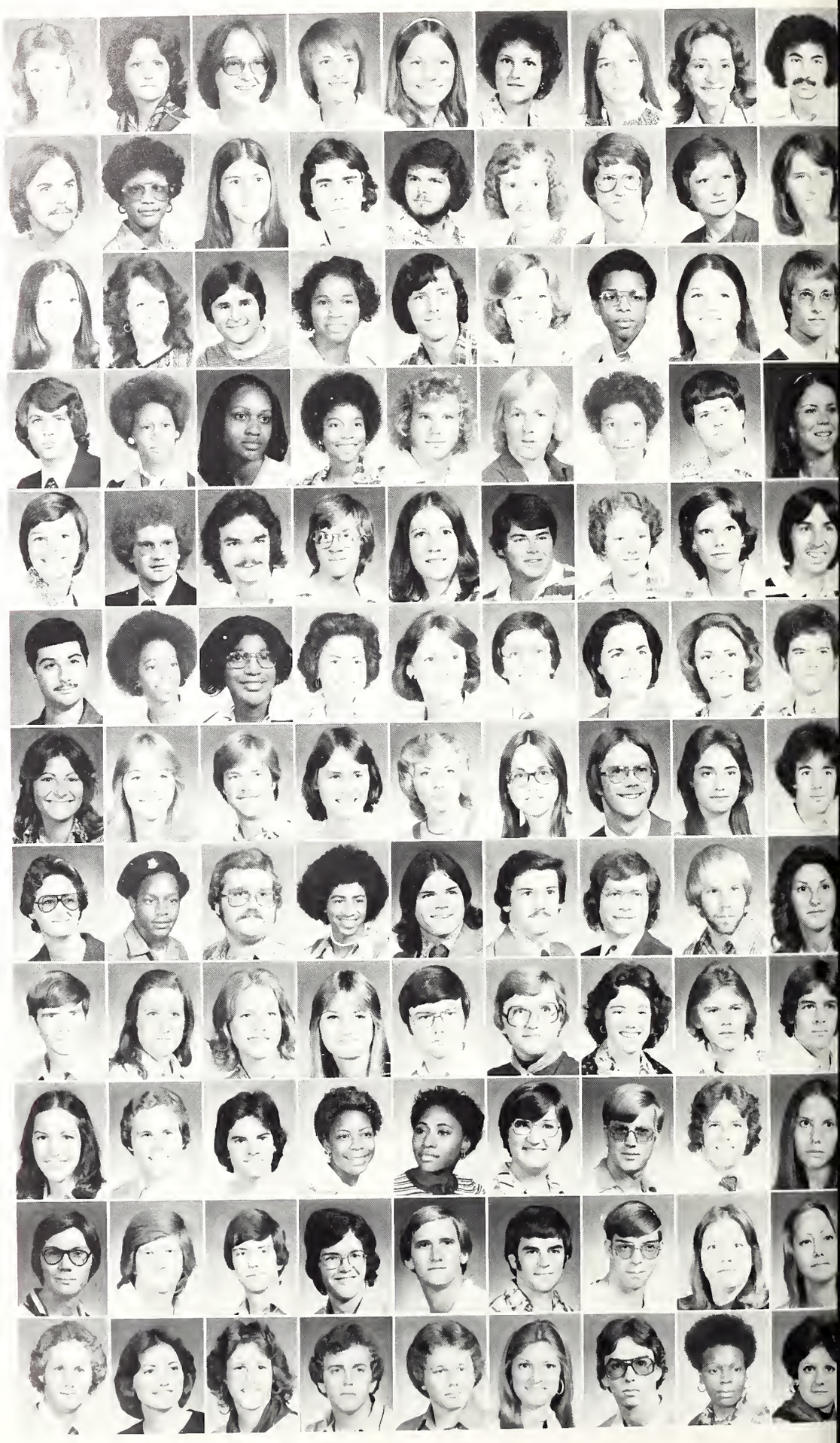

UNDERGRADS
BOUNDS-BUCHANAN

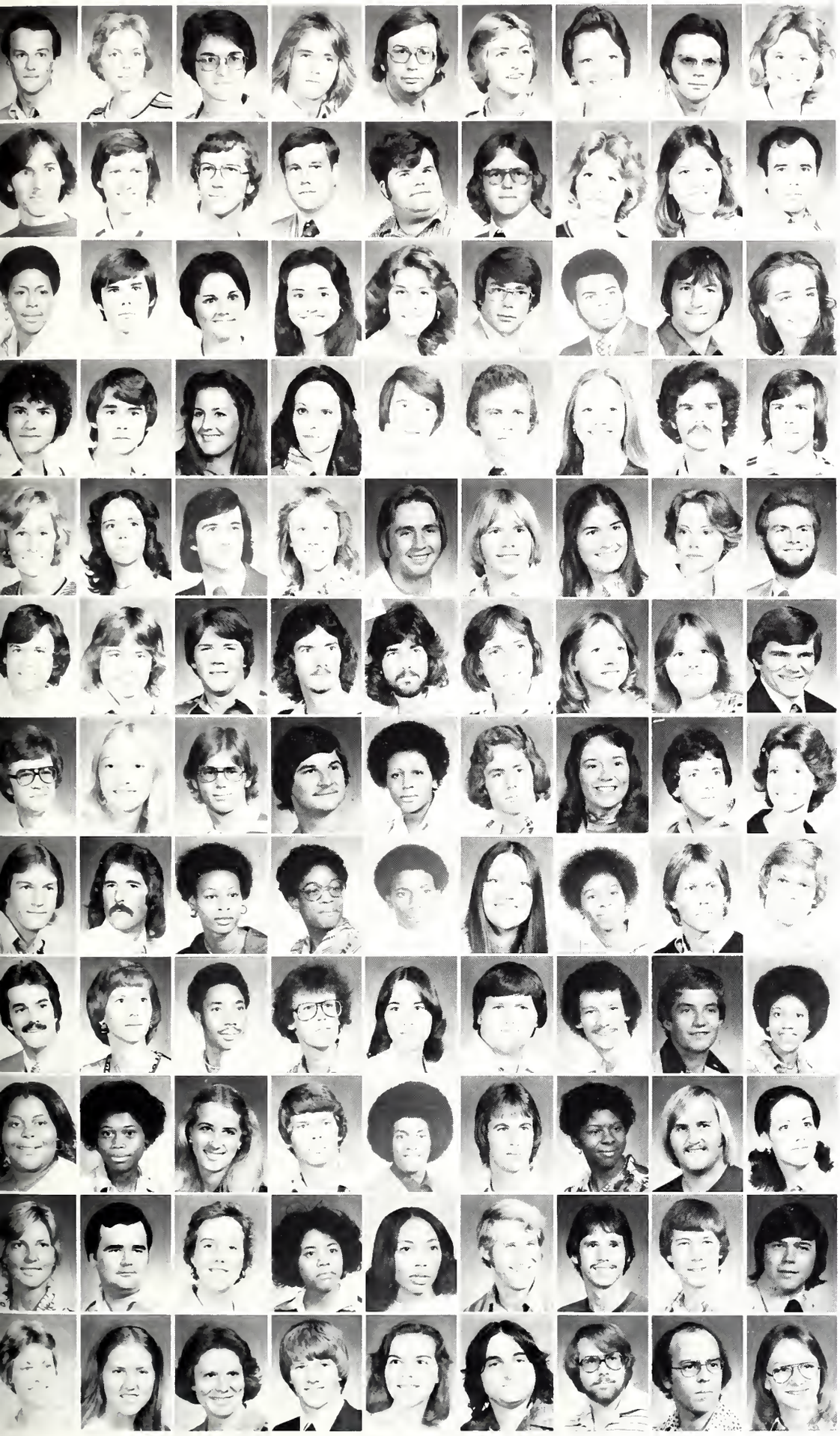

MARK BOUNDS, Philadelphia; 3
MARTHA J. BOURLAND, Amory; 3
CATHY S. BOWEN; Horn Lake; 2
JOHN W. BOWEN, III, Vicksburg; 3
RANDOLPH L. BOWLES; Jackson; 3
JAYNE A. BOWMAN, Pelahatchie; 1
KATHY BOX, Jackson; 1
PAUL G. BOX, Kosciusko; 3
LOU T. BOYD; Summit; 3

MELVIN L. BOYD, Rolling Fork; 3
RICHARD W. BOYD; Starkville; 3
ROBERT C. BOYD, Jackson; 1
TIMOTHY L. BOYD; Dunbee; 2
JOHN G. BOYDSTON; Grenada; 2
DONALD N. BOYKIN; Delta City; 1
LAURA BOYKIN; Delta City; 3
MILLICENT L. BOYKIN; Perkinston; 1
JACK R. BRADLEY, Gulfport; 3

TRENECE E. BRADLEY; Hazelhurst; 2
WILLIAM L. BRADEY, JR., Ocean Springs; 2
MARY C. BRAME; Bay Springs; 3
LISA A. BRAMUNCHI; Shelby; 1
MARIAN BRANCH; Winona; 3
WILLIAM B. BRANCH; Kenner, LA; 1
CHARLES BRANDON; McCarley; 3
ANDREW F. BRANTLEY; Philadelphia; 3
CYNTHIA A. BRANTLEY, Madden; 3

CYNTHIA M. BRASFIELD; West Point; 2
JEFFERY S. CRASFIELD; Aberdeen; 2
BETHANY L. BRASHER, Pascagoula; 3
SUSAN A. BRASLOW; Indianola; 2
BRADLEY S. BRASWELL; Long Beach; 2
GLEN W. BRASWELL, Shae; 3
NINA S. BRASWELL; Jackson; 3
RANDY BRASWELL; Jackson; 3
PHILIP M. BRAY; Huston; 3

REBA BRAY; Houston; 2
RENNIA A. BREAZEALE; Jackson; 1
DONALD BRECKENRIDGE; Ellisville; 3
JANICE N. BRENT; Jackson; 1
BRACKY BRETT; Starkville; 3
JAMES BRETT, Kosciusko; 1
MARSHA BRICE; DeKalb Jct., NY; 3
D. AMY BRICKELL; Jackson; 2
WILLIAM F. BRIDGFORTH, Vaughan; 3

MICHAEL F. BRIL; Long Beach; 3
ROBERT H. BRISTER, Vaughn; 3
DANIEL L. BROADFOOT; Collins; 3
ROGER O. BROADHEAD, Forest; 1
TIMOTHY K. BROADHEAD; Tupelo; 1
DONNA G. BROADWAY; Southaven; 2
JANICE A. BROADWAY; Olive Branch; 2
DAVID L. BROCK; Calhoun City; 2

WILLIAM A. BROCK, JR., Newton; 2
LINDA BROOKELL, Greenville; 2
WILLIAM D. BRDOKINS, III; Ikolona; 2
DAVID M. BROOKS; Carthage; 3
DOROTHY N. BROOKS, Brooksville; 3
MARK M. BRDOKS; Jackson; 1
PATRICIA E. BROOKS; Louisville; 1
RANDY G. BROOKS; MS State; 3
SUSAN E. BRDOKS; Columbus; 2

REGGIE H. BROOM, Pascagoula; 2
JIMMY BROWER; Coffeeville; 2
SUSAN K. BROWER, Coffeeville; 1
ALICE BROWN; Starkville; 3
ALETHEA B. BROWN; Vicksburg; 1
ALVIN C. BROWN; Clarksdale; 3
AMY J. BROWN; Gulfport; 2
BEVERLY A. BROWN, West Point; 3
BRAD BROWN; Columbus; 1
CHARLES A. BROWN; Jackson; 3

DAVID R. BROWN; Natchez; 3
DONNA E. BROWN; Calhoun City; 3
FREDRICK BROWN; Cleveland; 2
JAMES M. BROWN, JR., Columbus; 2
JANET L. BROWN, Yazoo City; 1
JOHN S. BROWN; Columbus; 2
JOSEPH L. BROWN; Lucedale; 2
LESTER A. BROWN; Columbus; 1
LINDA O. BROWN; Starkville; 1

MARY A. BROWN, Meridian; 3
MARY M. BROWN, Chicago, IL; 2
MITZI L. BROWN, Starkville; 1
NATHAN O. BROWN, New Site; 3
RALPH BROWN; Starkville; 1
ROBERT R. BROWN; Yazoo City; 2
SHIRLEY BROWN; Oakland; 2
SONNY BROWN, Picayune; 2
STEPHANIE BROWN, Starkville; 3

SUSAN K. BROWN; Yazoo City; 3
WILLIE C. BROWN; Louisville; 2
BARBARA S. BROWNING, Natchez; 3
CARLA BROWNLEE; Bruce; 3
DOROTHY A. BROWNLEE; Houston; 2
CARRYL BRUEMMER, Starkville; 3
MICHAEL O. BRUMFIELD; Osyka; 3
ALAN P. BRUNI; Columbus, GA; 1
JAMES L. BRYAN; Tupelo; 3

KAY BRYANT, Natchez; 3
MELINDA A. BRYANT; Jackson; 2
PATRICIA L. BRYANT, Philadelphia; 1
STEVEN BRYANT; Jackson; 2
TOMMIT. BRYANT; Jackson; 1
JOHN D. BRYSON; Starkville; 2
JOHN R. BRYSON; Tupelo; 2
PHILIP A. BUCCI; Vicksburg; 3
ANGELA K. BUCHANAN, Meridian; 1

UNDERGRADS
BUCHANAN-BUSH

PAMELA F. BUCHANAN, Indianola: 2
PERRY L. BUCHANAN: Meridian: 3
JANIS P. BUCK, West Point: 2
EITA G. BUCKLEY, Starkville, 1
JIMMY BUCKLEY, Greenwood: 3
JOAN M. BUCKLEY, Yazoo: 2
ROBERT M. BUESCHER, Jackson: 1
CATHERINE E. BUFFINGTON: Canton, 1

MICHAEL BUFKIN, Raleigh: 2
GLEN E. BUFORD: Vidalia: 1
CAROLYN A. BUIE, Gallman, 3
FREDRICK V. BUIE: Brookhaven: 3
CARLA P. BULLARD, Beshitt, 2
DAVID S. BULLOCK, Columbus, 2
JAYN C. BUNNER, Jackson, 2
WILLIAM W. BUNTIN, Oakland, 1
BECKY BURCHFIELD, Columbia: 2

LARRY D. BURDEN, Kosciusko: 3
STUART S. BURGESS, Louisville, 3
VICKI L. BURGES, Jackson: 1
ANGIE BURKS, Philadelphia: 3
BOBBY BURKHALTER, Greenville: 3
JACKIE BURKS, Columbus, 3
SHARON J. BURLESON, Verona: 3
LELA A. BURNETT, Charleston: 2
JAMES D. BURNHAM, Laurel: 3

WILLIAM D. BURNHAM: Laurel: 2
BEVERLY J. BURNS, Jackson, 1

BOBBY BURNS, Jackson: 3
DAVE BURNS: Jackson: 1

GEORGE B. BURNS, Corinth: 2
JOHN C. BURNS, Jackson: 2

JOHN GRADY BURNS, Natchez, 2
MICHAEL C. BURNS, Pearl: 2

ROSE M. BURNS: Lexington: 1
WALTERE BURNSIDE, Union: 3

EARL BURRIS: Smithdale: 3
JOHN A. BURRIS: Smithdale: 3

TIM BURST, DeKalb, 1
RANDY N. BURTON, Meridian: 3

JOEL B. BURWELL, Indianola: 1
JAMES T. BUSBY, Hernando: 3

LESLIE C. BUSBY: Sarah: 3
ELIZABETH BUSH, Starkville: 2

Meet Bent

How many times have you walked past this familiar object on campus and wondered what it is? Well, if you are not connected with or have anything to do with engineering you probably do not have the slightest idea. This object is called a "Bent." It is patterned after the old railroad trussels. It was erected in 1939 by the Tau Beta Pi Chapter which was founded in 1928. On special days a small bent hangs inside the larger Bent to remind people concerned there is a meeting that day.

One can readily see the Tau Beta Pi greek symbols at the bottom of the Bent but one will never know what the greek letters at the top represent for that is the only real secret of the Bent.

UNDERGRADS

BUSH- CHAUVIN

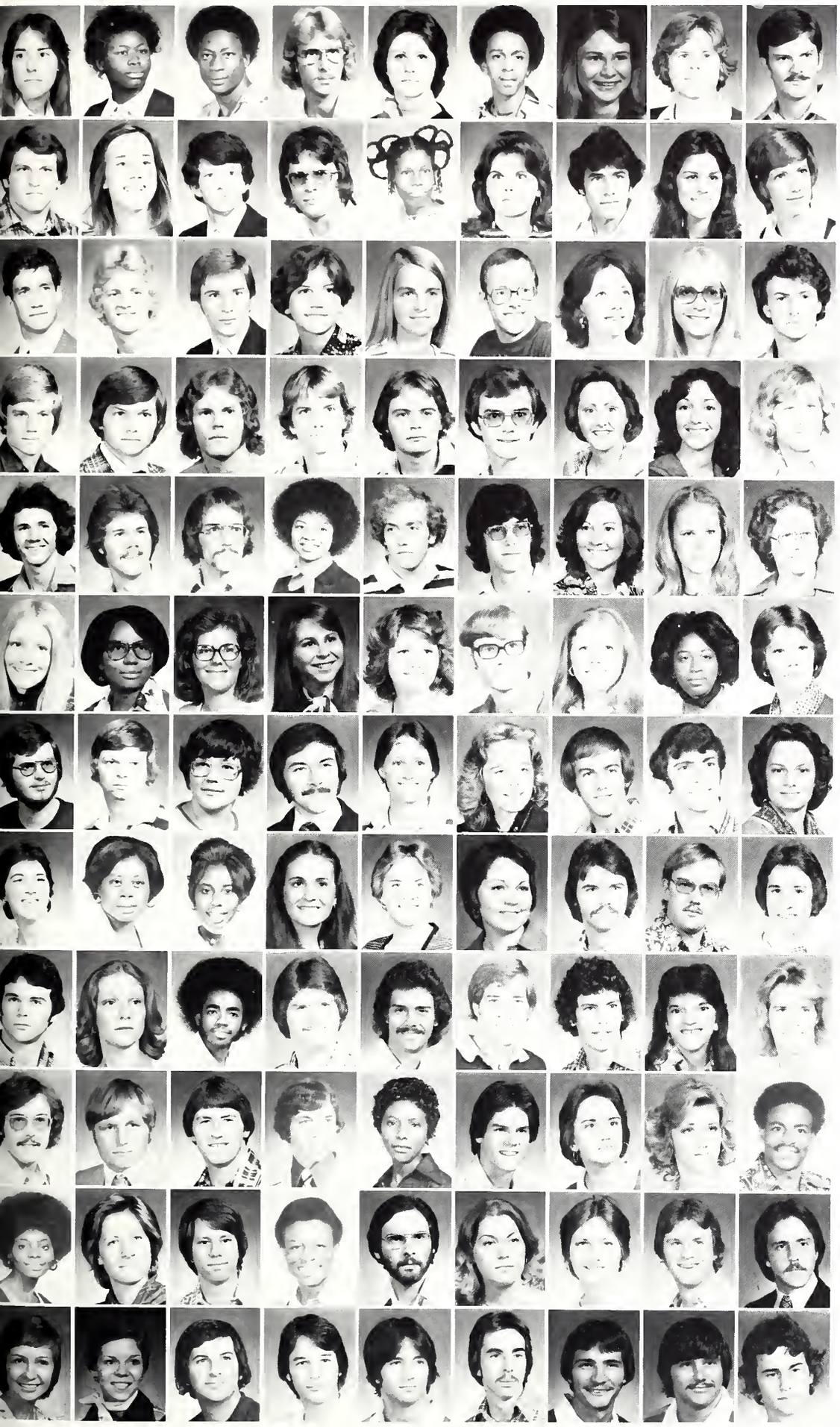

KATHIE BUSH, Clinton: 1
MARY L. BUSH, Starkville: 2
TOMMY J. BUSH, Starkville: 2
HENRY J. BUSTIN, JR.; Laurel: 3
DEBORAH S. BUTLER, Mantee, 2
MARLON BUTLER, Cleveland: 1
RAMONA BUTLER, Pearl: 1
MARVINE E. BUTTS, JR.; Jackson: 2
JAMES C. BYCOFSKI, Jackson, 3

GEORGE O. BYRD, III; Greenwood, 3
KATHERINE F. BYRD; Meridian: 3
KEVIN R. BYRD; Long Beach, 3
ROBERT BYRD; Jackson: 2
VIVECA BYRD, West Point: 2
DEBBIE J. BYRNE; Brookhaven: 3
EDGAR R. CABRERA, Guatemala: 3
SUZANNE CACCAMISE, Jackson: 1
GLORIA A. CADE; Starkville: 3

ROBERT CADENHEAD; Starkville: 1
JERRY W. CAFFEY; Baton Rouge, LA, 2
WILLIAM J. CAFFEY; Winona: 1
ELIZABETH J. CAGLE, Tupelo, 1
LECIA D. CAGLE, Smithville: 3
BRUCE L. CAIN; Ocean Springs: 2
JANICE E. CAIN, Philadelphia: 1
MELANIE B. CAIN, Kosciusko: 1
JOHN G. CALDWELL, Grenada: 2

JOHN R. CALDWELL; Greenville, 3
RICHARD M. CALDWELL; Vicksburg: 2
JOHN C. CALHOUN, Grenada: 1
BERNARD S. CALIFF; Clarksdale, 3
JAMES A. CALLAHAN, JR.; Jackson, 3
EDWIN S. CALLOWAY; Louisville: 3
CYNTHIA C. CAMBRE; Pascagoula: 3
THERESA E. CAMERON; Picayune; 2
WILLIAM M. CAMERON, Eupora, 2

ROBERT CAMILLE, JR., Hendersonville, NC; 1
BOB CAMPBELL, Vicksburg: 2
BRIAN K. CAMPBELL, Clinton, 2
JACQUELINE CAMPBELL; Starkville: 2
M. JERRELL CAMPBELL; Vicksburg: 3
MARK A. CAMPBELL; Columbus: 3
PATRICIA M. CAMPBELL; Water Valley, 2
CHRISTY A. CANDLE, Amory: 3
GLENNA M. CANFIELD; Hattiesburg: 2

CINDY G. CANNON; Pearl, 1
SHIRLEY A. CAPER, Yazoo City, 1
MARSHA R. CARLETON; Forest: 1
MARI M. CARLEY, Starkville: 2
LINDA K. CARLISLE; Starkville: 3
STEPHEN CARLSON; Starkville: 3
CARA S. CARPENTER, Dallas, TX, 2
DELOIS CARPENTER; Starkville, 3
PAMBELA F. CARPENTER, Moss Point: 3

DAVID S. CARR, Baton Rouge, LA, 1
DAVID W. CARR; Morgan City: 3
MARGARET J. CARR; Jackson: 1
MITCHELL K. CARR, Pearl: 2
NORMA K. CARR; Greenville: 1
SHELIA L. CARR; Vicksburg, 3
JOSEPH W. CARRAWAY; Utica: 3
RONALD CARROZZA, Tupelo, 1
HOLLY A. CARSON, Jackson: 1

DONNA G. CARTER, Noxapater, 3
EDITH F. CARTER, Eupora: 2
FLORA J. CARTER, Artesia, 1
JEANNIE L. CARTER, Starkville: 2
KATHRYN M. CARTER; Vicksburg: 3
KAY F. CARTER, Belzoni: 3
MICHAEL F. CARTER; Ofolona: 3
RAYMOND D. CARTER; Biloxi: 2
BOB CARTER, Vaughan; 1

ROLAND G. CARTER; Columbus: 3
SARA A. CARTER, Meridian: 1
THOMAS H. CARTER, West Point: 3
DONALD L. CASEY; Louisville: 3
DON R. CASH; Jackson, 2
WILLIAM F. CASKEY, JR., West Point: 3
WILLIAM N. CASSELL; Port Gibson: 3
VALENTINA M. CASSINO; Vicksburg, 2
PRATT W. CASSITY, JR., Jackson: 1

STEVE CASTEEL; Mathiston, 3
GARY E. CASTLE; Winona: 3
FLOYD R. CASTLEMAN, West Helena, AR, 2
CHARLES K. CASTON; Liberty, 1
BETTY J. CASWELL, Greenville: 2
JOHN S. CATHEY, Columbus; 2
CINDY CAULFIELD, Jackson: 2
JODY A. CAUSEY, Jackson: 2
JOE CAUSEY; Vicksburg: 3

LINDA C. CAUSEY, Canton; 3
LINNIE CAUSEY; Jackson: 2
MICHAEL B. CAUSEY, Meridian, 3
TOMMIE L. CAUSEY; Vicksburg: 3
CLAYTON L. CAVER, Starkville: 3
CHERYL J. CERMACK, Tupelo: 1
GLARA CHADWICK, Jackson: 2
CHARLES M. CHAMPION; Houston: 1
MICHAEL L. CHAMPLIN; Jackson: 3

SARA E. CHANEY; Hickory, 3
DONNA L. CHARMAN, Newton: 1
KENNY R. CHAPMAN, Jackson: 3
KEITH J. CHAPMAN, Jackson, 2
RICHARD C. CHAPMAN, Starkville, 1
ROBERT CHAPMAN, Louisville: 3
TONY W. CHAPMAN, Waynesboro: 2
FRED D. CHAPPELL; Caledonia: 2
ARTHUR E. CHAUVIN, III, Natchez, 1

UNDERGRADS

CHENNEY-COMPTON

ERLE F. CHENNEY: Starkville: 1
MARILYN CHERDNI: Hazlehurst: 2
SARAH E. CHESSER: Laurel: 1
JAMES D. CHESTER, JR.: Vicksburg: 3
CAROLYN CHEW: Hernando: 2
JAMES H. CHISHDLM, JR.: Tupelo: 3
LARRY J. CHISM: Tupelo: 3
MARGARET L. CHISDLM: Lexington: 3
LILLIAN CHDW: Greenville: 2

BUNNY CHRISTIAN: Jackson: 3
MARTHA CHRISTIAN: Greenville: 1
PAMELA S. CHRISTIAN: Tupelo: 3
JENIFER A. CHURCHEILL: New Albany: 3
BRIAN L. CLARK: Jackson: 2
CARDLYN A. CLARK: Starkville: 1
CHERYL D. CLARK: Louisville: 2
CYRUS E. CLARK: Starkville: 3
ELIZABETH A. CLARK: Shubuta: 3

GENEVA D. CLARK: Starkville: 3
JAMES E. CLARK, JR.: Bowling Green, KY: 3
JANET CLARK: Pearl: 3
JDHN R. CLARK: Madison: 2
MELVIN CLARK: Starkville: 2
PATTI L. CLARK: Tupelo: 3
RDBERT F. CLARK: Yazoo City: 3
SUSAN L. CLARK: Brandon: 3
VIRGINIA L. CLARK: Walnut Grove: 3

WALTER D. CLARK: Gulfport: 2
EUGENE S. CLARKE: Hollandale: 3
RICHARD L. CLARKE, III: Greenwood: 1
DAVID K. CLAY: Philadelphia: 2
REVA M. CLAY: Columbus: 2
JAMES W. CLEMENTS: Greenwood: 1
KATHERINE E. CLEMENTS: Jackson: 1
DAVIS K. CLEMMER: Jackson: 3
WAYNE CLEMTS: Purvis: 3

RICKY T. CLEVELAND: Union: 2
IDA Y. CLINE: Columbus: 3
EMMA L. CLINGAN: Fulton: 2
BETTY A. CLINTDN: Starkville: 2
NANCY W. CLOWER: Canton: 3
BILLIE A. COATS: Starkville: 1
BUCK R. COATS: Yazoo City: 3
MARGARET S. CDATS: Okolona: 2
MARCIA J. CDATSWDRTH: Jackson: 1

JDANNE C. CDCCARD: Vicksburg: 1
CANDACE I. COCHRAN: Jackson: 2
CYNTHIA L. COCHRAN: Tupelo: 2
JDHN E. CDCHRAN: Fulton: 3
KATHRYN A. CDCHRAN: Nesbit: 3
NDRMA L. CDCHRAN: Louisville: 3
RANDALL C. COCHRAN: Jackson: 2
RDDNEY C. CDCHRAN: Jackson: 3
BILLIE S. COCKRELL: Weir: 3

TAD COCKRELL: Starkville: 1
RANDY COCKROFT: Jackson: 2
RHDNDA A. CODY: Gulfport: 3
JANET M. CDGGIN: Jackson: 2
KAREN R. COIGN: Madison: 1
CYNTHIA J. CDLBERT: Forrest: 1
CARDL E. COLE: Jackson: 2
GEDRGE R. COLE: Brandon: 3
HILTDN CDLE: Durban, S. Africa: 2

JEANETTE CDLE: West Point: 3
LARRY T. COLE: Hernando: 3
MARIAN E. COLE: Red Bay, AL: 1
TIMDTHY L. COLE: Philadelphia: 1
WILLIAM A. CDLE, JR.: Brandon: 3
DAVID M. COLEMAN: Ackerman: 2
DAVID M. CDLEMAN: Louisville: 1
DELDIS CDLEMAN: Goodman: 2
FRANKLIN COLEMAN: Greenville: 2

JACQUELYN COLEMAN: Indianola: 1
JAY M. COLEMAN: Clinton: 2
JOHNNY C. CDLEMAN: Weir: 3
RACHEL J. CDLEMAN: West Point: 2
RUTHIE M. COLEMAN: Macon: 2
SHERRA J. CDLEMAN: Corinth: 3
JACKIE K. CDLEY: Starkville: 1
FRANK E. CDLLETTE, III: Jackson: 1
CHRISTINE CDLLIE: Columbus: 1

JUDITH E. CDLLIER: Starkville: 3
JAMES D. COLLINS: Kokomo, IN: 2
JAMES E. COLLINS: Jackson: 1
JAMES L. CDLLINS, II: Starkville: 1
JEFFREY C. CDLLINS: Laurel: 3
JUDY L. CDLLINS: Bruce: 1
MIKE CDLLINS: Grenada: 1
SHIRLEY COLLINS: West Point: 3
EDWARD C. CDLLUM: Moss Point: 3

BETH CDLDTTA: Indianola: 3
CDNNIE E. CDLTHARP: New Albany: 2
THDMAS C. CDLTHARP: New Albany: 1
JACK M. COMBES: Flora: 2
CDNNIE C. CDMBS: Starkville: 3
SUSAN CDMMER: Philadelphia: 3
CARDLINE COMPTDN: Vicksburg: 2
ELIZABETH M. COMPTON: Vicksburg: 3
JANET P. CDMPTDN: Columbus: 3

DEBORAH J CONERLY, Tylertown; 3
TERRY E CONERLY, Brandon; 2
CLAUDIA CONGER, Benoit; 2
EUSTACE CONWAY III, Vicksburg; 2
JANIE R CONWILL, Amory; 3
ANNE C COOK, Picayune; 2
BETTY C COOK, Canton; 3
JOE M COOK, MS State; 1
LORETTA K COOK, Jackson; 2

SALLY R COOK, Canton; 1
SARA E COOK, Yazoo City; 3
THRISA COOK, Jackson; 2
JEFF COOLEY, Tupelo; 2
STANLEY COOLEY, Picayune; 1
TERRY A COOLEY, Brookhaven; 2
HOWARD E COON, Jackson; 3
KATHY A COOPER, Clinton; 2
MARK B COOPER, Brooksville; 3

MONA J COOPER, Jackson; 2
ROBERT L COOPER, Ackerman; 3
RONALD G COOPER, Starkville; 2
SARAH L COOPER, Lambert; 1
MARILYNN G COPELAND, Starkville; 1
RENA COPPRUE, Itta Bena; 3
ROBERT CORDELL JR, West Point; 3
AUBREY J CORLEY, Pearl; 2
KATHRYN A CORNELIUS, New Albany; 3

WILLIAM J CORRERO, Senatobia; 3
THOMAS COTHRAN, Greenwood; 3

MELISSA A COTTEN, New Albany; 1
MARY ANNE COTTEN, Fulton; 3

TAVIA E COUCH, Aberdeen; 3
BELVION COURINGTON, Columbus; 1

CAROL C COURSEY, Jackson; 3
MICHAEL R COUTCH, Yazoo City; 3

LOWELL E COVINGTON, Columbus; 2
GEORGIA L COWAN, Amory; 2

NORMAN COWAND, Bay St. Louis; 3
PAMELA D COWART, Jackson; 2

JULIA A COWDEN, Amory; 2
CYNTHIA A COX, New Albany; 1

DENNIS W COX, Pass Christian; 2
JAMES D COX III, Jackson; 2

SUSAN A COX, Greenville; 3
STEPHEN L COZART, Tupelo; 1

Hood Retires

Mississippi State bids good bye to what appears to be an institution of the university itself, Chief B. S. Hood. Chief Hood has been at Mississippi State for 17 years as the university's first Chief of Security. The title of Chief is quite fitting, for Chief Hood who held the position of Chief of the Highway Patrol and was the first man from the ranks to obtain this title. Chief Hood worked for the highway patrol for 20 years. Caught by a love for his job at State, Hood commented; "My years at State have been the richest years of my life, very few dull moments." Many funny incidents recounted by Chief Hood from his past 17 years ranked from; a pig running around the lobby of Critz Hall, to elephants in the Memorial Parking lot, and a particular prank attempted by some engineering students whereby a fully assembled car was found in the engineering building, (by the way, security did disassemble the car before the next morning to the dismay of the students).

Chief Hood retires June 1, 1977, and an all important question is raised . . . How will students get across Lee Boulevard without Chief Hood and his trusty whistle?

NELISA J. CRAIG: Macon: 1
SARAH F. CRAIN: Byhalia: 3
WILLIAM V. CRAIN: Byhalia: 2
KATHERINE M. CRAVEN: Water Valley: 3
ARMETTA L. CRAWFORD: Starkville: 2
DAVID F. CRAWFORD: Holly Bluff: 3
DAVID S. CRAWFORD: Tylertown: 3
DIANNE CRAWFORD: Greenville: 3
JOYCE E. CRAWFORD: Decatur: 3

LOUIS H. CRAWFORD: Long Beach: 2
MARTHA C. CRAWFORD: Hamilton: 2
NANCY M. CRAWFORD: Greenville: 1
PAULA S. CRAWFORD: Columbus: 2
TIMOTHY W. CRAWFORD: Oxford: 2
ANTHONY L. CRAWLEY: Meridian: 3
JOHN CREEKMORE: Amory: 3
NATHAN F. CRENSHAW: Winona: 1
PAMELA L. CRENSHAW: Meridian: 3

WILLIAM R. CRENSHAW: Greenwood: 3
MYRT E. CRIBBS JR.: Clinton: 1
ROBERT W. CRISLER: Jackson: 3
MICHAEL W. CRISWELL: Columbus: 2
REBECCA E. CROCKETT: Tupelo: 1
ELIZABETH A. CROOK: Amory: 1
DELL J. CROSBY: Jackson: 3
BETTY J. CROSS: Starkville: 2
DESI A. CROUTHER: Carthage: 2

"Evacuate the Dorm"

For the women of Hathorn Hall, it was nothing new to suddenly be awakened from a peaceful sleep to evacuate the building. Small fires and electrical black-outs quite seemingly became a habit with all the accompanying excitement and carelessness ruling the halls. Due to the excessive inconvenience, coeds have begun to take the needed precautions, from turning off appliances and avoidance of burning cookies to carrying a wet towel to bed.

JAMES S. CROW: Maben: 2
KATHY L. CROW: Jackson: 2
VICKI L. CROWDER: Columbus: 1
RENE CROWE: Kosciusko: 2
IRIS S. CROWELL: Eupora: 2
HARRIET J. CROWSON: Louisville: 1
DON S. CRUISE: Liberty: 1
DORIS K. CRUSOE: West Point: 1
JANET L. CULLIVER: Jackson: 2

ELIZABETH A. CULP: Starkville: 2
KANDIS A. CUMMINGS: Jackson: 3
LINDA CUMMINGS: Jackson: 1
STEVE CUMMINGS: Pontotoc: 3
SHERRI CUMMINS: Vicksburg: 2
CHARLES C. CUNNINGHAM: Gulfport: 1
CURTIS CUNNINGHAM: Drew: 3
REGINA CUNNINGHAM: Okolona: 2
STEVEN Q. CUNNINGHAM: Greenville: 2

CAMILLE CURREY: Clinton: 2
CAROL E. CURRIE: Jackson: 1
CAROL L. CURRIE: Jackson: 2
JEANNIE CURRY: New Albany: 2
LOU ANN CURRY: New Albany: 3
MARY E. CURRY: MS State: 2
PHYLLIS R. CURRY: Starkville: 3
JOHN A. CURTIS: Louisville: 1
JONI L. CURTIS: Shannon: 2

UNDERGRADS
ELLIOTT-FOWLER

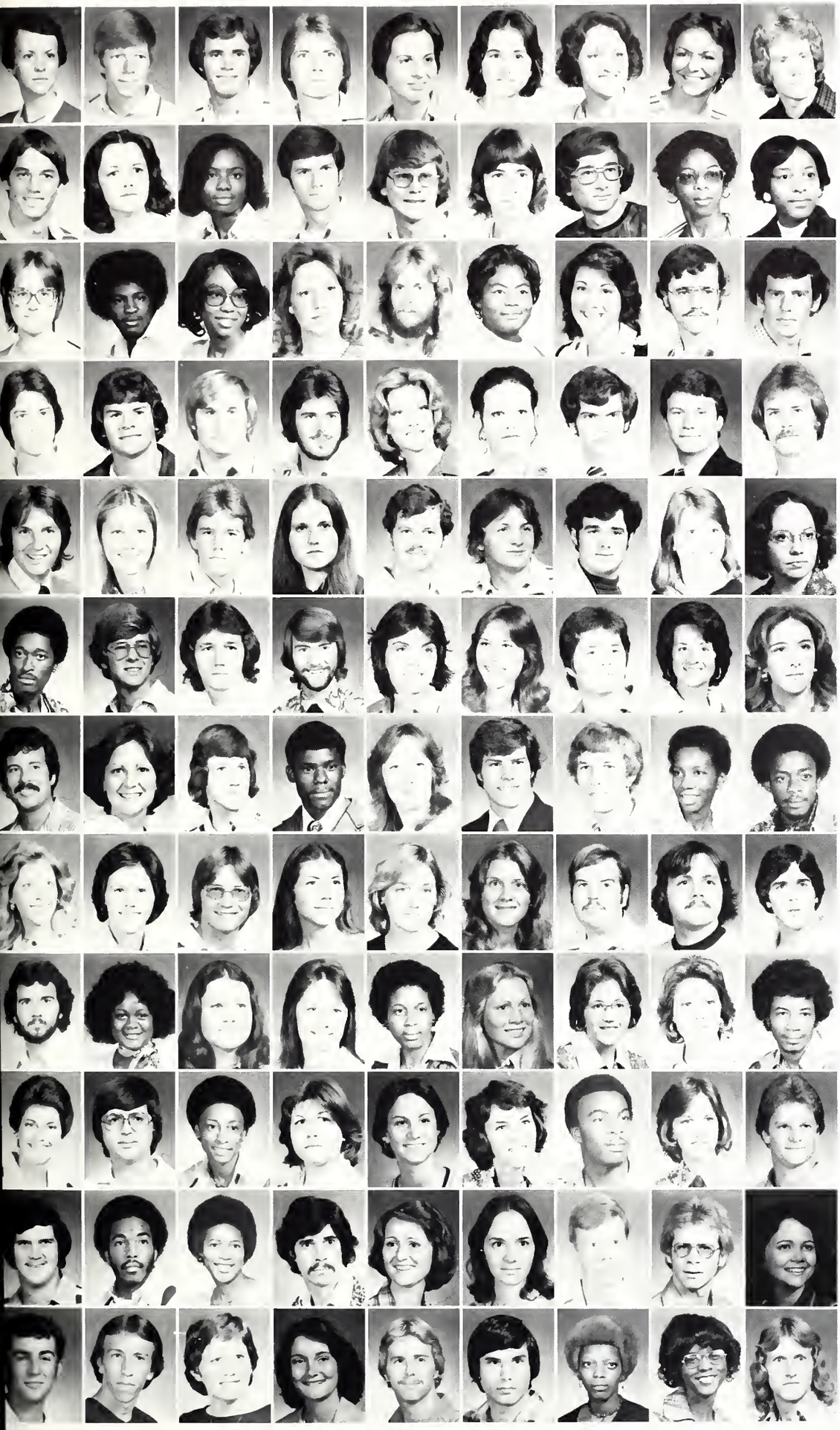

LAWANDA S. CUTTS, Weir, 1
DAVID DAAMS, Pascagoula; 2
DERRICK ADAHL, Charleston; 3
WILLIAM H. DAHLEM, Aberdeen; 2
RUTH E. CAKIN, Cleveland; 2
REBECCA C. DALE, Columbus, 3
VIRGINIA L. DALLAS, Jackson, 3
SUSAN DALTON, Corinth; 2
JAMES B. DALY, Louisville; 2

TOM DANIEL, Jackson; 3
MIMI DANNEL, Columbus; 2
BOBBIE J. DANTZLER, Sturgis, 1
MICHAEL L. DARBY, Gainesville, GA, 3
WILLIAM T. DAUGHERTY, Tupelo, 1
CHARLES DAVIDSON, West Point, 1
GLENN J. DAVIDSON, JR., Redwood, 3
BRENDA J. DAVIS, Meridian, 1
CARNELL DAVIS, Fulton, 3

CECILLIA J. DAVIS, Laurel; 3
CELESTER DAVIS, Tupelo; 2
CHAROL DAVIS, Indianola, 2
DONNA DAVIS, Jackson; 3
DWIGHT D. DAVIS, Honduras; 3
LEFIE L. DAVIS, Meridian, 3
GINGA DAVIS, Starkville, 2
JAMES A. DAVIS, Clinton, 2
JAMES E. DAVIS, West Point; 3

JAMES W. DAVIS, Starkville; 1
KEITH DAVIS, Quitman, 2
LARRY E. DAVIS, Avon, 2
MARK E. DAVIS, Memphis, TN, 2
MELINDA DAVIS, Ripley, TN, 3
NORA DAVIS, Okolona; 1
OTHO L. DAVIS, Moss Point; 3
PHILLIP R. DAVIS, Mendenhall; 2
ROGER W. DAVIS, Tupelo; 3

SCOT DAVIS, Harrisburg, PA, 3
SYLVIA J. DAVIS, Meridian, 2
DAVID L. DAWKINS, Starkville, 3
SUZANNE DAWSEY, Vicksburg, 1
MICHAEL C. DAWSON, Hattiesburg; 1
ROBERT W. DAWSON, Booneville, 3
ROBERT W. DAY, Jackson; 1
KERI DEAN, Brandon, 2
MYRA L. DEAN, Eupora; 3

SAMUEL DEAN, Yazoo City; 3
GLEN F. DEAR, Jackson, 1
KELLY J. DEARMAN, Yazoo City, 2
WARREN S. DEAS, Moss Point, 3
KAREN A. DEATON, Vicksburg, 1
LINDA A. DEATON, Hazlehurst, 3
MIKE DEATON, Tupelo; 1
JACQUELINE E. DECKER, Starkville, 3
LAWRIE J. DEDEAUX, Gulfport; 1

MICHAEL H. DEDEAUX, West Point; 1
BETTY J. DEES, Taylorsville, 2
KENNETH L. DEES, Clinton; 2
WILLIE H. DEES, Pascagoula; 1
BRENDA G. DELOACH, Starkville; 3
MICHAEL J. DELOUCHE, MS State; 2
ROBERT H. DENDY, Houston, 3
CATHERINE B. DENNIS, Hernando; 1
OTONO C. DENNES, Nigeria, 2

BETH G. DENSFORD, Jackson; 3
AMY DENSON, Bay Springs; 2
CHAD H. DENSON, Shaw, 3
KAREN P. DENSON, Shaw; 1
ANN M. DERIVAUX, Vicksburg, 1
MARY E. DERIVAUX, Vicksburg, 3
BRUCE K. DETHLOEF, Moss Point; 3
KENNETH G. DEWBERRY, Starkville, 3
JOHN V. DICHIARA, Aberdeen; 2

WILLIAM E. DICKARD, Jackson, 3
ELORA E. DICKENS, Oxford; 2
LYNN DICKENS, Starkville; 3
DEBORA DICKERSON, Corinth; 3
OCTAVIA DICKERSON, Columbus; 1
APRIL L. DIEHLMAN, Accokeek, MD, 1
BEVERLY L. DIGGS, Ebula; 1
DONNA B. DIGGS, Itta Bena; 3
ALVIN L. DILLARD, Vicksburg; 2

KIRBY A. DILLINGHAM, Natchez, 3
JOE M. DILLON, Columbus; 2
HAZEL DISMUKE, Columbus; 3
ELISE M. DISTEFANO, Natchez, 2
EMILY A. DISTEFANO, Natchez, 2
PAMELA G. DIVINE, Jackson; 2
ALVIN G. DIXON, Clarksdale; 1
CLEO D. DIXON, Hazelhurst; 1
DEWITT A. DIXON, JR., Benton, 2

HAL M. DIXON, Terry, 3
LARRY DIXON, Jackson; 3
SARAH L. DIXON, Oxford, 1
CARLOS E. DOBBEL, Caracas, Venezuela; 3
DONNA C. DOBBS, Gibson; 2
JANICE E. DOBBS, Philadelphia; 1
WILLIAM R. DODDS, Charleston, SC; 1
ROBERT O. DODSON, Jackson; 2
CAROLYN B. DOLLAR, Magee

SAMUEL J. DOMINO, JR., Belzoni; 1
ALAN M. DONAHOE, Jackson, 3
DONNA L. DONNELL, Vicksburg, 3
HELEN G. DONNELL, Vicksburg, 3
JERREY V. DORLMUS, Brookhaven, 2
JOHN S. DORNAN, Columbus; 3
VERNELL J. DOSS, Starkville; 2
EAYE F. DOTSON, Sturgis, 2
KERRY M. DOUGHTY, Columbus, 3

UNDERGRADS
DOUTHIT-ELLINGTON

DWIGHT D. DOUTHIT, Ocean Springs, MS: 1
JANICE L. T. DOVE, Thomasville, AL: 1
FRANKS S. DOWDLE, Caledonia, MS: 1
RODNEY I. DOWDY, Brookhaven, MS: 1
SHEEDA DOWLATSHAHI, Iran: 1
CHERYL DOWNEY, MS State, MS: 1
WILLIAN T. DOWNEY, Gilbertown, AL: 1
EARL B. DOWNS, Newton, NC: 2
CLARENCE M. DOZIER, Fulton, MS: 3

FRANK DRAKE, Amory, MS: 3
REBECCA DRAKE, Port Gibson, MS: 3
EMMETT DRUMGOOLE, Greenville, MS: 3
LARRY K. DRUMMOND, New Albany, MS: 2
MELODY A. DRYDEN, Amory, MS: 3
SANDRA L. DUDLEY, Starkville, MS: 2
GREGORY J. DUERSCHMIDT, Starkville, MS: 2
BROWNING DUFFEY, Brownsville, TN: 1
WILLIAM E. DUKE, Tupelo, MS: 1

JAMES C. DUNCAN, Carthage, MS: 2
SANDRA D. DUNCAN, West Point, MS: 2
SUSAN L. DUNCAN, Starkville, MS: 1
BARRY D. DUNN, Jackson, MS: 3
DONALD R. DUNN, Columbus, MS: 3
SUSAN E. DUNN, New Orleans, LA: 2
SUZANNE DUNN, Jackson, MS: 3
PATRICK A. DUNNE, Greenville, MS: 2
EMERIC DUQUESNAY, Columbus, MS: 2

DAVID DURR, Mound Bayou, MS: 3
ROBERT M. DYE, Starkville, MS: 3
MARSHALL B. EADY, Jackson, MS: 3
KYNDA J. EAKER, Memphis, TN: 3
J. DAVID EARNEST, MS State, MS: 3
MARY A. EARP, Houlka, MS: 3
DEBORAH J. EASLEY, Jackson, MS: 2
ROY W. EASLEY, Louisville, MS: 3
WILLIAM W. EASLEY, Vardaman, MS: 3

JOHN B. EASON, Olive Branch, MS: 1
RICK EASON, Starkville, MS: 3
ROBERT W. EASON, Braxton, MS: 2
WILLIAM T. EATON, Walnut, MS: 3
LOUISE J. EAVES, Crawford, MS: 1
JAMES J. EBENTIER, Escanaba, MI: 1
ABE W. EBEY, Bogue Chitto, MS: 3
JEANNE J. EBEY, Starkville, MS: 3
MICHAEL EBEY, Richardson, TX: 2

EDWIN J. ECHOLS JR., Pearl, MS: 3
GLORIA J. ECHOLS, Pearl, MS: 2
LEWIS G. ECHOLS, Braxton, MS: 2

ROBERT K. ECHOLS, MS State, MS: 2
FRANK D. EDENS, Okolona, MS: 2
NANCY Y. EDGE, Belden, MS: 3

LOUIS W. EDMONDS, Columbus, MS: 1
CYNTHIA M. EDWARDS, Port Gibson, MS: 1
GARY D. EDWARDS, Ocean Springs, MS: 1

GLIN A. EDWARDS, Tupelo, MS: 2
JANE B. EDWARDS, Greenville, MS: 2
ROBERT G. EDWARDS, Mill Spring, NC: 3

TINA EDWARDS, Leland, MS: 1
WILLIAM D. EDWARDS, Newton, MS: 3
PERRY EGGER, Clinton, MS: 1

DELORES EGGERSON, West Point, MS: 2
RAEANN EGGERT, Laurel, MS: 1
PAULA EICHELBERGER, Morton, MS: 3

BOYD EIFLING, Hollandale, MS: 2
JAMES H. ELGIN, Laurel, MS: 3
DRURY D. ELLINGTON, Kosciusko, MS: 2

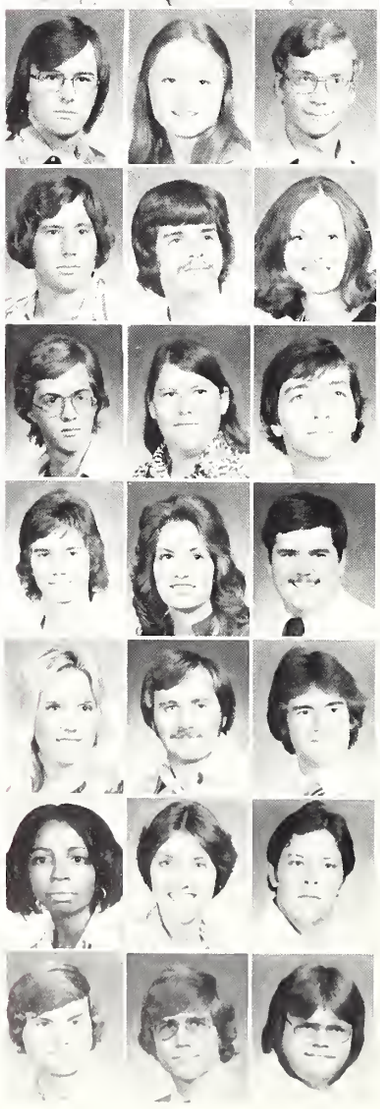

Tripping Out!

Come Thanksgiving, Christmas or Spring Break many students found themselves packing bags not for home but rather for Disneyworld, Mexico, Hawaii, Breckenridge or the Caribbean. Why these places? Because these were the student bargain trips of the year. This special service for students is made possible thru the Union Travel Committee in conjunction with Robert's Travel Agency. It almost goes without saying, these two groups had little trouble filling the limited spaces for these different safaris.

UNDERGRADS
ELLIOTT-FOWLER

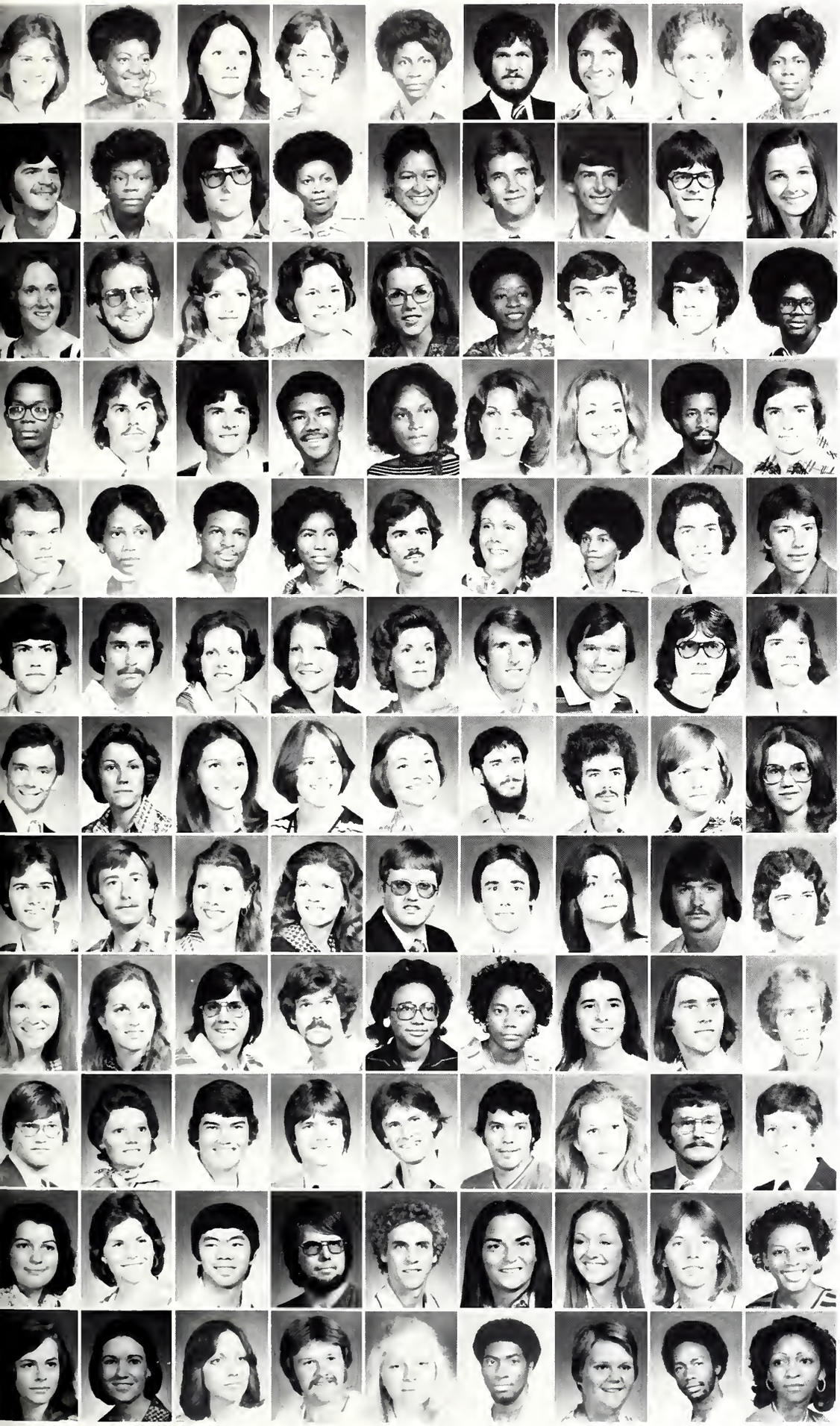

SUSAN C. ELLIOTT: Jackson: 2
MARCHELLE ELLIOTT: Holly Springs: 1
AMY L. ELLIS: Jackson: 1
HATTYE A. ELLIS: Meridian: 3
JACQUELINE ELLIS: Starkville: 3
SAMUEL G. ELLIS: Starkville: 3
SIDNEY J. ELLIS JR.: Greenville: 1
THOMAS M. ELLIS: Birmingham, AL: 3
YVONNE ELLIS: Starkville: 2

DOUGLAS P. EMBREY: Coldwater: 1
PHYLLIS D. EMERSON: Meridian: 2
MARK L. ERTLL: Blytheville, AR: 1
BOBBIE ERVIN: Greenville: 3
SHIRLEY L. ERVIN: West Point: 3
BEE ESTES: Yazoo City: 1
BRYAN W. ESTES: Flora: 1
JAMES L. ESTES: Yazoo City: 2
LINDA A. ETHERIDGE: Starkville: 2

BEVERLY R. ETHERIDGE: Pearl: 1
JESSE C. ETHRIDGE: Madison: 2
GINA R. EUBANK: Starkville: 2
ELLA G. EUBANKS: Brownsville, TN: 3
JO L. EUBANKS: Louisville: 2
ANNETTE EVANS: Belzoni: 2
DEEWITT C. EVANS: Memphis: 1
GREG EVANS: Jackson: 2
KENNETH EVANS: Starkville: 2

LARRY D. EVANS: Starkville: 1
MICHAEL D. EVANS: Philadelphia: 1
MICHAEL D. EVANS: Nesbit: 1
SIDNEY L. EVANS JR.: Gulfport: 2
SINETRA EVANS: Starkville: 1
SUSAN W. EVANS: Greenwood: 2
TERESA A. EVANS: Prentiss: 2
TERRENCE EVANS: Starkville: 3
JOHN N. EVERETT JR.: Clinton: 2

ROBERT A. EVERITT: Jackson: 3
ARMENTRUS EWING: Tupelo: 1
DAVID EWING JR.: Okolona: 3
KATHY J. EWING: Winona: 3
THOMAS C. EWING: Benoit: 1
MARY A. FAIR: Water Valley: 3
OLEAN FAIR: Weir: 3
DAVID L. FAIRLEY: Starkville: 3
KENNETH J. FAIRLEY: Jackson: 1

TIMOTHY B. FALLS: Tremont: 1
OLIVER W. FANCHER: Columbus: 3
CAROLYN L. FANT: Arlington, VA: 3
JULIA L. FANT: Arlington, VA: 2
BONNIE W. FARLEY: Maben: 3
DAVID B. FARLEY: Maben: 3
WILLIAM G. FARR: Roxie: 3
JAMES T. FARRAR: Tupelo: 1
SHELLEY FARRELL: Jackson: 1

THOMAS G. FAURE: Canton: 1
ANGELA J. FAUST: New Albany: 1
DONNA S. FAVA: Shelby: 1
KAY FEIBELMAN: Vicksburg: 2
JANICE L. FELDER: Tylertown: 3
MICKY R. FELDMAN: Old Bridge, NJ: 2
J. BRUCE FERGUSON: Koscrusko: 2
JAMES M. FERGUSON: Grenada: 3
PAMELA L. FERGUSON: Canton: 2

GREGORY W. FERRELL: Webb: 2
SAMUEL FERRELL AGNEW: Tupelo: 3
PEGGY FERRILL: Natchez: 2
RUTH B. FIELDS: Rolling Fork: 2
HOWARD B. FIKE: Caruthersville, MO: 3
WALLACE T. FINCHER: Greenwood: 2
NANCY L. FINISON: Jackson: 1
DONNIE O. FINLEY: Randolph: 3
JAMES E. FINLEY: Natchez: 1

MARY S. FINLEY: Meridian: 1
GRACE A. FISACKERLY: Sunflower: 2
CAROL A. FISHER: Jackson: 2
STEVEN C. FISHER: Jackson: 2
JANICE M. FITZGERALD: Nesbitt: 1
LINDA F. FITZGERALD: Neshitt: 3
KATHLEEN FLANIGAN: Memphis: 3
JAMES T. FLANNES: Jackson: 2
STEPHEN B. FLAUTT: Glendora: 1

BERT W. FLEMING: Greenwood: 1
REBECCA F. FLEMING: Quitman: 2
WALTER D. FLEMING: Quitman: 2
DAVID T. FLEMING: Cruger: 3
DAVID D. FLOOD: Jackson: 2
JORGE FLORES: Golfito, Costa Rica: 2
ELIZABETH S. FLOWERS: Jackson: 2
GEORGE H. FLOWERS II: Winona: 3
ROBERT M. FLOWERS: Jackson: 3

MARIAN L. FLOYD: Indianola: 3
SUSAN P. FLOYD: Tupelo: 1
ERIK FOK: MS State: 3
EDWARD K. FORD: Vicksburg: 3
MARC D. FORE: Edina, MN: 2
SUSAN G. FORESMAN: Greenville: 3
ANNE P. FORMBY: Picayune: 1
MARK S. FORMBY: Picayune: 2
LESSIESEN FORREST: Cleveland: 1

KATHLEEN FORSYTH: Lucedale: 1
LINDA C. FORTNER: Eupora: 2
CAROLYN J. FOSTER: Corinth: 3
JAMES E. FOSTER JR.: Jackson: 2
KATHRYN FOSTER: Jackson: 1
LEON E. FOSTER: Greenville: 2
SARA M. FOSTER: Houston: 2
WILFRED FOSTER JR.: Holly Springs: 2
DEBORAH FOWLER: Louisville: 2

UNDERGRADS

FOWLER-GLADNEY

JOSEPH R. FOWLER: N. Biloxi: 1
DOROTHY FOX: Starkville: 2
IRBY FOX: Crossett, AR: 3
SHERYL G. FOX: Louisville: 3
JOHN R. FRAISER: Jackson: 3
LAMAR G. FRAIZIER: Louisville: 1
GROVER M. FRANCES: Biloxi: 2
RICHARD W. FRANCIS: Tupelo: 3
VICKY L. FRANCIS: Clarksdale: 1

DONALD J. FRANCK: Vicksburg: 2
ALVIN FRANKLIN: Starkville: 2
MILORFO A. FRANKLIN: Columbus: 3
CHRISTOPHER E. FRANTZ: Tupelo: 3
RAYMOND B. FRASER: Columbus: 1
JAMES L. FRATES II: Leland: 3
SUE O. FRAZIER: Wesson: 3
ABBE J. FREEMAN: Houston: 2
GARY O. FREEMAN: McComb: 2

MICHAEL H. FREEMAN: Pascagoula
RALPH FREEMAN: Union: 1
LINDA C. FRENCH: Morton: 3
THERESE J. FREY: Hollandale: 1
JOY M. FRIDAY: Verona: 3
VERA E. FRIERSON: Picayune: 3
CYNTHIA K. FULLER: Forest: 3
FAYANNE FULLER: Coldwater: 3
JAMES W. FULLERTON: Slidell: 1

PAUL O. FULLERTON: Amory: 1
GLEN J. FULTON: Louisville: 3
PATRICIA A. FULTON: Louisville: 2
VICKIE K. FULTON: Bridgton: 3
JOSEPHINE FURGE: Oundee: 2
AWANA K. FURR: Picayune: 1
JEAN F. FURR: Ackerman: 2
OAVIO Q. GAOOIS: Starkville: 2
HENRY L. GAGNE: Gulfport: 3

OAVIO GAINES: Ingomar: 3
OWIGHT O. GAINES: Laurel: 2
KATHRYN R. GAINEY: Morton: 1
JANICE E. GALBREATH: Jackson: 2
JIMMIE L. GALBREATH: Vicksburg: 3
SANORA GALBREATH: Natchez: 1
ROGER GALEY: Greenwood: 3
RICHARD S. GALLE: N. Biloxi: 1
ANNE GALLOWAY: West Point: 2

SHIRLEY GANOY: Starkville: 2
GLENN A. GANN: Houston: 3
TOMMY GANN: Amory: 1
TONY B. GANN: Woodland: 3
DOROTHY M. GANNON: Jackson: 2
RONALD E. GANT: Columbus: 3
MICHAEL J. GARCIA: Starkville: 3
STEVE W. GARDINER: Northport, AL: 1, 2
ARLON GARDNER: Forest: 1

CYNTHIA A. GARDNER: Belzonia: 3
JAMES L. GARDNER: Starkville: 2
RAMONA K. GARDNER: Crawford: 1
JOHN H. GARMON: Clarksdale: 1
JAMES E. GARNER: Jackson: 3
ROLAND F. GARRETSON: Jackson: 2
GLEN A. GARRISON: Madison: 3
KAREN O. GARRISON: Murfreesboro, TN: 2
ROBERT A. GARST: Clarksdale: 3

ALORA GARTH: Aberdeen: 3
JOHN O. GARY: Maben: 1
CHARLES E. GASKIN: Vicksburg: 1
WILLIAM K. GASKIN: Brookhaven: 2
AUBREY M. GASKIN: Florence, AL: 3
CATHY S. GASTON: Eupora: 2
EVA M. GASTON: Water Valley: 2
OELIA G. GATES: Crystal Springs: 3
LONNIE K. GATES: Jackson: 3

JANET F. GATEWOOD: Bay Springs: 2
KENNETH GATHINGS: Aberdeen: 3
SUSAN E. GATHINGS: Jackson: 3
GINA R. GARLIN: Moss Point: 2
JOHN J. GAUDET: Jackson: 2
WILLIAM L. GAULT: Okolona: 1
VELMA J. GAUSE: Tutwiler: 2
JANET J. GAVIN: Meredian: 3
CHARLES M. GENO: Rienzi: 2

ANGIE M. GENTRY: Artesia: 1
JAMES O. GENTRY: Meredian: 2
MARK C. GENTRY: Starkville: 3
TERESA GEORGE: Jackson: 3
WILLIE F. GEORGE: Kosciusko: 3
HOMER R. GERMANY: Union: 3
LINDA K. GHARST: Jackson: 2
GREGORY M. GIACHELLI: Holly Ridge: 3
SUSAN L. GIBBONS: Jackson: 2

VERA J. GIBBS: McCool: 1
ANN O. GIBSON: Jackson: 2
BETT GIBSON: Jackson: 3
GLORIA N. GIBSON: West Point: 3
PENNY GIBSON: Humboldt, TN: 3
REBECCA GIBSON: West Point: 3
RONALD F. GIBSON: Columbus: 1
WALTER GIBSON: Jackson: 3
SUSAN E. GIDEON: Columbus: 3

GAIL P. GILBERT: Jackson: 2
TINA J. GILL: Jackson: 2
ERWIN GILLESPIE: Starkville: 2
ETHEN GILLESPIE: Starkville: 2
BOBBY O. GILLIAM: Pontotoc: 3
WILLIAM A. GILLON: Gore Springs: 1
JEANETTE GIVENS: Artesia: 1
DONNIE R. GLAONEY: Kosciusko: 2
SANORA D. GLAONEY: Moss Point: 2

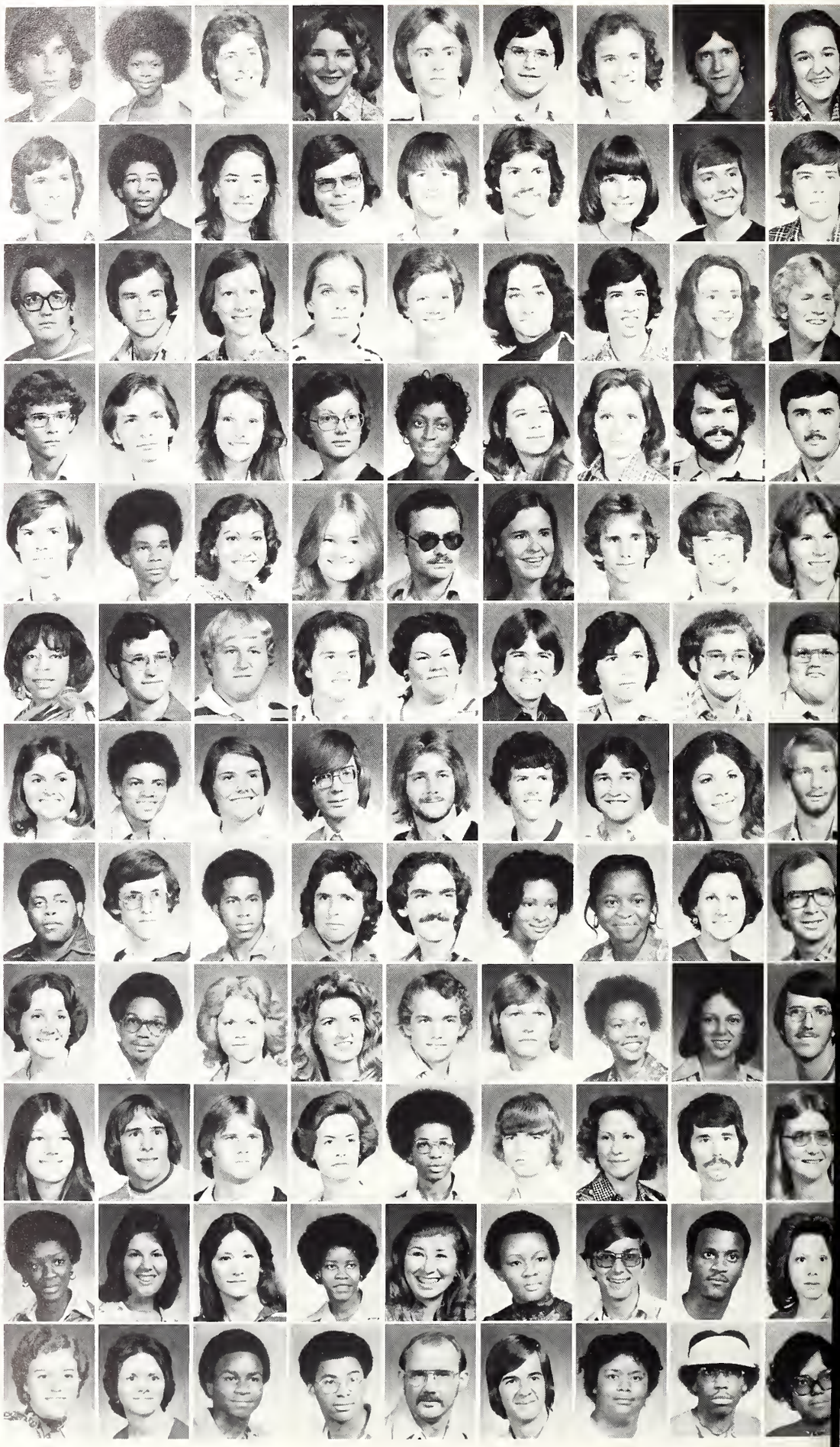

UNDERGRADS
GLASCO-HALL

CHRIS GLASCO, Greenville, 1
CONNIE GLASCO, Greenville, 3
AL GLASGOW, Blattler, PA, 3
BRENDIX GLASGOW, Fishomingo, 3
WILLIAM E. GLASGOW, Columbia, 3
DONNIE R. GLEEN, Louisville, 2
ZELMA R. GLOVER, Goodman, 2
JAMES W. GOBER, Jackson, 2
LESLIE J. GOFF, Gautier, 1

MONA L. GOFF, Jackson, 1
WILLIAM S. GOFF, Gautier, 3
EMILY GOINGS, Jackson, 1
CLIFTON L. GOLDEN, Eupora, 2
LORI GOLDEN, Montgomery, 3
ARTHUR E. GOLDMAN, Columbus, 3
RICKY D. GOLDMAN, Philadelphia, 3
JOEY L. GOLSON, West Point, 1
JODY C. GONG, Greenwood, 1

KAY GOODMAN, Jackson, 2
DEBBIE GOODWIN, Louisville, 1
CHARLES E. GOOGE, Booneville, 3
OUIDA F. GORDIN, Jackson, 2
CATHY S. GORDON, Saltillo, 3
ELINOR S. GORDON, Cruger, 3
JANET L. GORDY, Hazelhurst, 1
JERRI L. GORMAN, Jackson, 2
KATHLEEN D. GORMAN, Columbus, 2

ROBERT GORMAN, Columbus, 2
CINDY GOSS, Lexington, 1
CHERYL A. GOUDELOCK, Salina, KS, 1
DIANE B. GOZA, Canton, 2
BEVERLY D. GRAFE, Lucedale, 2
STEPHEN C. GRAFTON, Pascagoula, 1
CYNTHIA A. GRANGER, Meredian, 2
JOHN K. GRANTHAM, Monticello, 2
GARY W. GRAVES, Jackson, 3

LISA GRAVES, Canton, 1
RANDY F. GRAVES, Rosie, 2
SIDNEY O. GRAVES, Natchez, 3
THERESA A. GRAVES, Jackson, 1
JOY T. GRAVLEE, Tupelo, 1
DEBBIE GRAY, Mahen, 3
ELIZABETH J. GRAY, Artesia, 3
GAIL E. GRAY, Southaven, 1
GARY G. GRAY, Etta, 2

WANDA K. GRAY, Tupelo, 1
UYLESS GRAY, Starkville, 1
LINDA GRAYS, West Point, 3
CAROL GRAYSON, Jackson, 1
ANTHONY D. GREEN, Jackson, 2
BARRY D. GREEN, Philadelphia, 3
BETH GREEN, Jackson, 3
LUANN GREEN, Tupelo, 1
KATHERINE C. GREEN, MS State, 1

MARK R. GREEN, Jackson, 2
TREVOR GREEN, Ocean Springs, 2
BOB J. GREENE, Columbus, 3
GREGORY J. GREENE, Greenville, 2
JOHN H. GREENE, Charleston, 2
KIM L. GREENE, Dennis, 3
VICKIE R. GREENE, Jackson, 2
GREGORY Y. GREENLEAF, Eupora, 1
VERNON U. GREENLEE, Leland, 3

JOHN R. GREER, Hattiesburg, 1
GREG A. GREGORY, Terry, 3
JESSE B. GRESHAM, Memphis, TN, 2
CYNTHIA C. GRIFFIN, Calhoun, 1
DEBRA A. GRIFFIN, Houston, 1
FLOYD GRIFFIN, Florence, AL, 1
GLORIA GRIFFIN, Houston, 2
NANCY L. GRIFFIN, Greneda, 3
WILLIAM D. GRIFFING, Canton, 3

ELIZABETH GRIFFITH, Philadelphia, 2
JANICE GRIFFITH, Brandon, 2
JOE W. GRIFFITH, Philadelphia, 1
VERA J. GRIFFITH, Brandon, 2
RODNEY GRIGGS, Houston, 1
DONNIE M. GRISHAM, Corinth, 3
REBECCA A. GROCHAU, Greenville, 1
ROBERT E. GROSS, Tupelo, 3
ANNETTE GROVES, Greenville, 2

JOEY C. GRUBBS, West Helena, AR, 1
LESLIE GRUBER, Jackson, 2
WILLIAM J. GRYMES, Memphis, TN, 3
JAMES F. GUESS, Brookhaven, 3
ELLEN P. GUION, Jackson, 2
RAYMOND GUIROLA, Pascagoula, 3
ARMAND P. GUIZERIX, Picayune, 1
MARLON D. GULLETTE, Floowood, 1
GLORIA K. GUNN, Lena, 3

SHARON L. GURLEY, Tupelo, 3
WILLIAM J. GURLEY, Potts Camp, 2
GREGORY M. GUTH, Tremont, 1
DOROTHY J. GUYSE, Jackson, 3
WALTER L. GUYTON, Jackson, 2
SHURLEY C. HAAS, West Point, 2
ANN M. HAGEN, Jackson, 1
RICKY L. HAGGARD, Noxapater, 3
SUSAN R. HAGUE, Pascagoula, 2

BETTIE A. HAIRSTON, Crawford, 2
CONNIE M. HAIRSTON, Scott, 3
GUY F. HAIRSTON, Columbus, 3
MARY L. HALES, Pascagoula, 3
KENNETH HALFORD, Rosie, 3
KIRBY W. HALFORD, Gonzales, 1
CLARENCE HALL, III, Glen Allan, 3
CLAY HALL, Columbus, 2
CYNTHIA A. HALL, Columbus, 2

UNDERGRADS

HALL-HAYS

FORREST L. HALL: Jackson; 2
KAREN G. HALL: McComb; 2
MARY B. HALL: Eupora; 2
MICHAEL G. HALL: Mount Olive; 3
RDBERT K. HALL: Mississippi State; 3
VIRGINIA C. HALL: Greenville; 1
WYATT HALL: Tupelo; 3
JOHN L. HAMBLIN: Kosciusko; 3
BRITT H. HAMILL: Louisville; 1

BILLY C. HAMILTON: Starkville; 3
CYNTHIA HAMILTON: Starkville; 2
HDPE R. HAMILTON: Pascagoula; 2
JAMES T. HAMILTON: Tunica; 3
JDHN D. HAMILTON: Starkville; 1
MARY C. HAMILTON: Jackson; 1
MARK E. HAMLIN: West Point; 3
CONSELLA HAMPTDN, JR.: Starkville; 1
NEWASSA M. HAMPTON: West Point; 3

KATHERINE E. HAMRICK: Greenwood; 1
CINDEE M. HANCOCK: Laurel; 2
DENISE M. HANCOCK: Greenville; 1
SARAH L. HANCDCK: Lumberton; 3
JDE W. HANEY, JR.: Pearl; 3
ROBERT C. HANEY, JR.: Grand Bay, AL; 3
WARREN M. HANEY: Philadelphia; 3
PATRICK R. HANKINS: Fulton; 2
J. CHARLES HANNA: Carthage; 3

WILLIAM R. HANNA: Carthage; 3
TINA HANNAFDRD: Cleveland; 3
BESSIE HANNAH, Louisville; 1
WILLIAM A. HANNAH: Rogersville, AL; 3
JAMES R. HANNDN, JR.: Fulton; 1
JEFFREY K. HANNDN: Raymond; 1
BECKY HANSDN: Hamilton; 3
BRENDA S. HARALSDN: Forest; 3
JULIA M. HARBIN: Clarksdale; 1

SANDRA J. HARDEMAN: Flora; 2
RICHARD M. HARDEN: Aberdeen; 3
JOHN S. HARDER, JR.: Starkville; 2
DEBDRAH L. HARDIN: Jackson; 1
DDNALD H. HARDIN: Pittsboro; 3
WILLARD E. HARDING, III: Vicksburg; 3
GEDRGE F. HARDY: Batesville; 3
SHIRLEY A. HARDY: Columbus, 3
BRAD HARKINS: Jackson; 1

MICHAEL M. HARKINS: Jackson; 2
TAMMY J. HARMDN: Jackson; 1
JDHN B. HARNESS, Mississippi State; 3
KENNETH P. HARNESS: Biloxi; 2
THOMAS L. HARPER: Gulfport; 3
TINA L. HARPER: Meridian; 2
VICKI M. HARPERL: Florence; 1
FRANCIS D. HARPOLE: Starkville; 2
JOE HARPOLE: West Point; 2

DDNALD G. HARRELL: Houston; 3
JDHNNIE D. HARRELL: Morton; 2
MATTIE B. HARRELL: Crawford; 1
DDNNA HARRINGTON: Dcean Springs; 3
OONNA A. HARRINGTDN: Houston; 2
JACKY D. HARRINGTDN: McComb; 3
MICHAEL F. HARRINGTDN: Jackson; 2
AARON J. HARRIS: Vicksburg; 3
BRENDA F. HARRIS: Louin; 2

DDRPHINE HARRIS: Dlive Branch; 2
EMILIE C. HARRIS: Russellville, KY; 1
GAIL HARRIS: Starkville; 2
GEORGE HARRIS: Greenwood; 2
GLEN I. HARRIS: Tupelo; 2
JAMES J. HARRIS, JR.: Clarksdale; 3
JUDSDN C. HARRIS: Decantur; 3
JULIA R. HARRIS: Hazlehurst; 1
KIRK N. HARRIS: Hazlehurst; 3

LINDA D. HARRIS: Harnando; 2
LINDA R. HARRIS: Starkville; 2
STEPHEN HARRIS: Columbus; 2
TERESA R. HARRIS: Palm Springs, CA; 2
WAYNE L. HARRIS: Raleigh; 1
BARBARA J. HARRISDN: Little Rock; 3
BETTY J. HARRISDN: Little Rock; 3
GRAY W. HARRISON, III: Jackson; 1
JAMES P. HARRISON, Philadelphia; 3

JOHN F. HARRISON: Jackson; 3
MARTHA E. HARRISDN: Biloxi; 3
LEANN HARRYMAN: Jackson; 3
TREBA HARSLEY: Louisville; 2
LINDA E. HART: Columbus; 2
CINDY K. HARVE: Columbus; 2
JANET M. HARVEY: Shreveport, LA; 3
JDSEPH S. HARVILLE: Grenada; 3
JAMES M. HATCHER: Louisville; 3

PAUL HATCHETT: Yazoo City; 3
CYNTHIA M. HATHORN: Louisville; 1
ELLIOT HATHDRN: Columbia; 2
CHESTINE HATTEN: Aberdeen; 2
JAMES K. HATTEN, Perkinston; 2
DEBDRAH HAWKINS: Calhoun City; 1
MARTIN K. HAWKINS: Memphis, TN; 2
SUSAN HAWKINS: Gulfport; 1
WILLIAM A. HAWKINS: Yazoo City; 2

BARBARA E. HAWKS: Oxford; 2
EILEEN M. HAYES: Macon; 3
GREGORY HAYES: Vicksburg; 1
JOYCE A. HAYES: Coffeeville; 2
GARY J. HAYNES: Mendenhall; 3
HENRY HAYNES, III: Greenville; 2
SDNORA R. HAYNES: Greenville; 1
RDBERT L. HAYNIE, JR.: Corinth; 3
JOHN T. HAYS: Dublin; 1

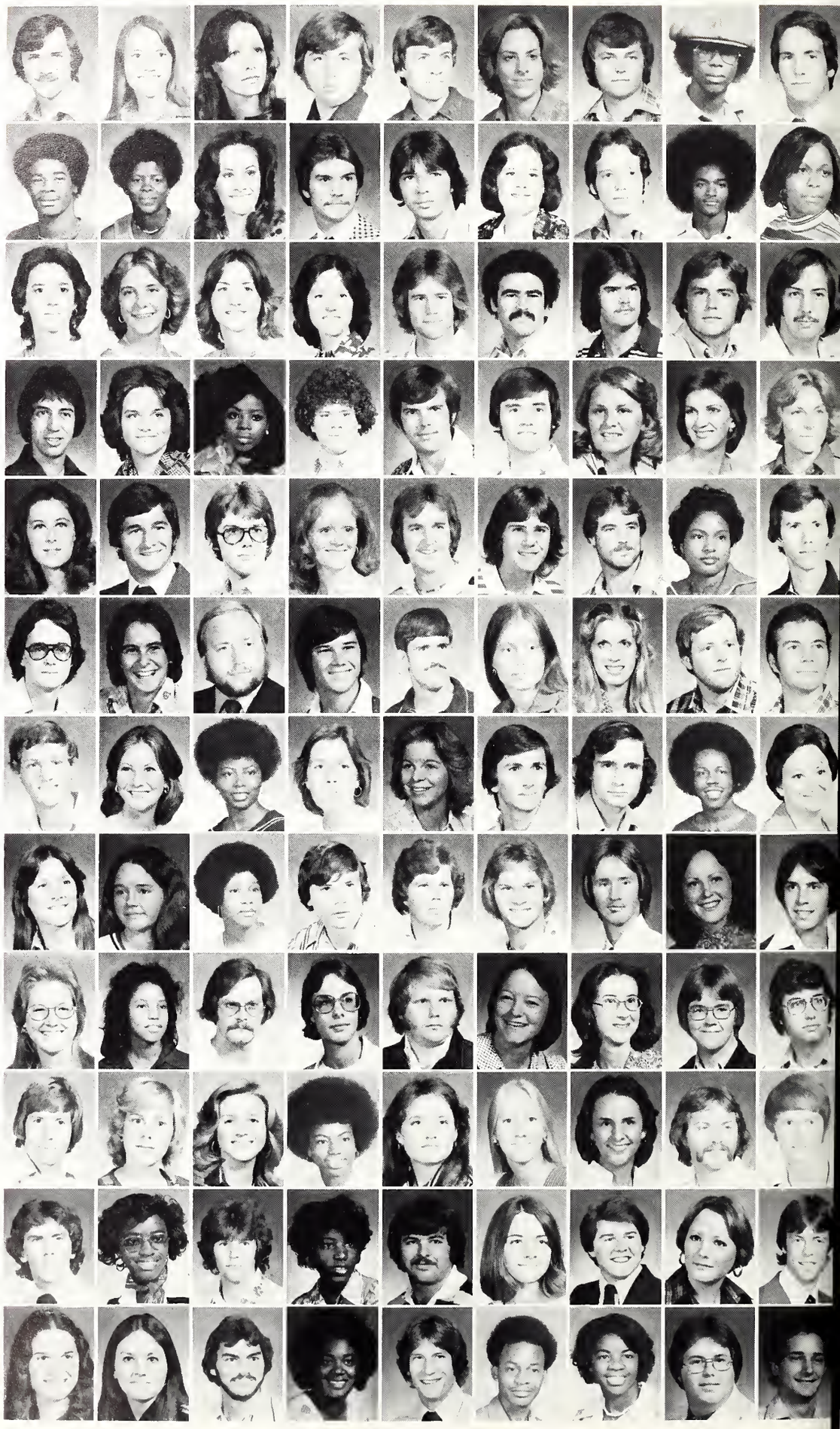

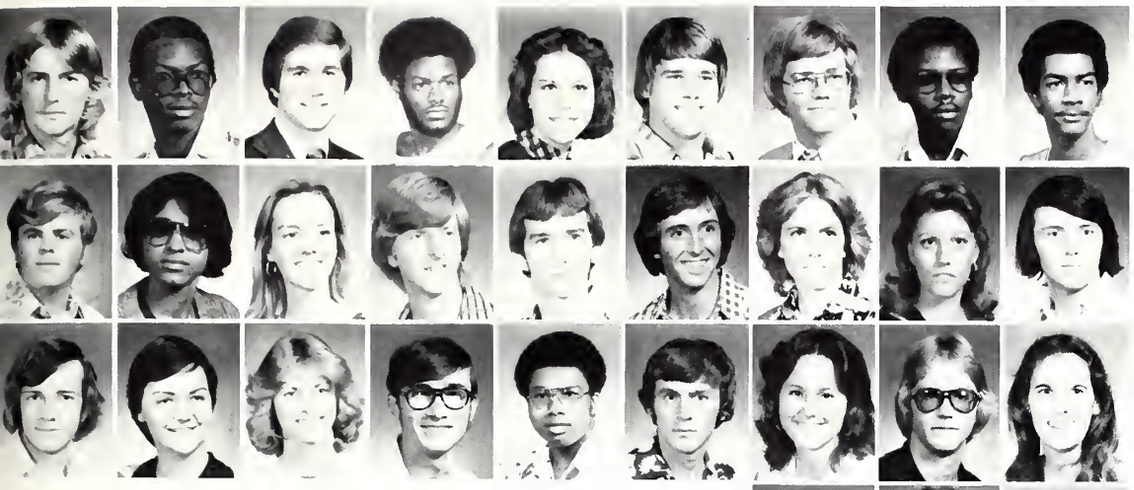

WILLIAM D. HAYWARD, Grenada: 1
JEROME HAYWOOD, Natchez: 1
JOHN W. HAZARD, West Point: 3
JESSI J. HEAD, Weir: 1
SUSAN E. HEAD, Jackson: 1
BRIAN K. HEARD, Brooksville: 3
GEORGE T. HEARD III, Decatur: 3
MICHAEL H. HEARN, Meridian: 1
RONALD D. HEARN, Holly Springs: 1

WILLIAM R. HEARNE, Glen: 1
LINDA G. HEARON, Tullwiller: 2
MELANIE K. HEATH, Starkville: 1
RONALD T. HEATH, Rolling Fork: 3
RONALD L. HEBERLING, Tupelo: 3
STEVEN K. HEBLON, Meridian: 3
KATHARINE M. HECHT, Memphis, TN: 1
SHARRON R. HEGWOOD, Jackson: 2
GARRY D. HEIGLE, Rolling Fork: 2

RANDALL K. HEIGLE, Rolling Fork: 1
NANCY J. HEINDL, Canton: 1
CATHERINE C. HELENIAK, Hammond, LA: 1
LAWRENCE A. HELLUMS, Randolph: 1
KERMIT HENDERSON, Brookhaven: 3
ROBERT B. HENDERSON, Macon: 3
TANGLA C. HENDRICK, Greenville: 3
JOSEPH C. HENDRIX JR., Yazoo City: 1
MARSHA A. HENDRIX, Greenville: 3

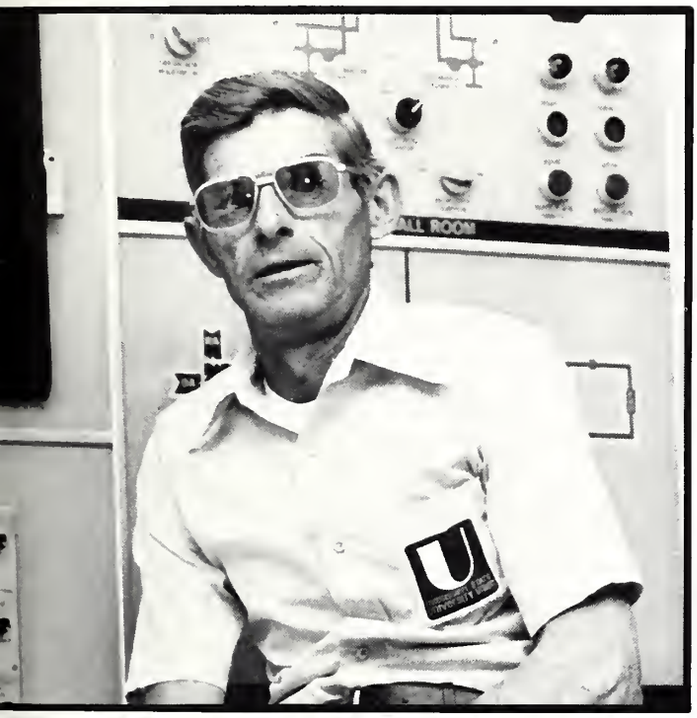

KYLE R. HENDRIX, Austin, TX: 3
SHAWN E. HENDRIX, Louisville: 1
DALE S. HENLEY, Leland: 2

HOLLY A. HENLEY, Jackson: 2
JEFFREY T. HENNEBERGER, Pascagoula: 2
JOANN HENNINGTON, Crystal Springs: 1

BARBARA L. HENRY, Brandon: 1
RANDY K. HENRY, West Point: 2
DAVID HENSON, Okolona: 3

MELANIE A. HENSON, Jackson: 1
CAROL HERLIHY, Jackson: 1
CATHERINE J. HERMAN, Ocean Springs: 2

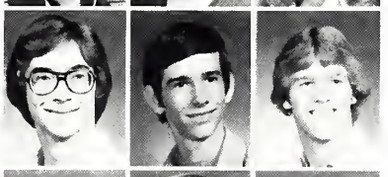

LARRY T. HERNDON, Aberdeen: 3
GEORGE L. HERRIN JR., Vicksburg: 1
CLYDE E. HERRING, Starkville: 1

HAROLD B. HERRING, DeRidder, LA: 1
JETT HERRING, Meadville: 2
PHILLIP E. HERRING, Tupelo: 3

CHESTER E. HERRINGTON JR., Louisville: 2
DONALD K. HERRINGTON, Tupelo: 1
MARGARET HERRINGTON, New Albany: 1

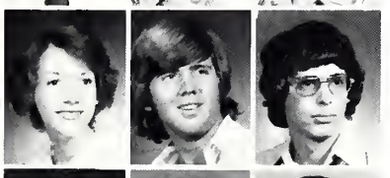

MARY C. HERRINGTON, Louisville: 1
MURPHY B. HERRINGTON, Gulfport: 1
BENJAMIN D. HERZOG, Raymond: 2

ALICE L. HESTER, Starkville: 3
DEBORAH L. HESTER, Amory: 2
EDDIE HESTER JR., Columbus: 3

"Moon River"

Not Exactly, it is really Mr. . . . Rivers, who works at night as supervisor of the Union. His actual job entails the cleaning and maintenance of the union, but to Mr. Rivers the job is much more. He considers it a job of care and concern because one is dealing with other people's trust. Aside from the constant and perpetual care that the union demands, organizations and individuals use Mr. Rivers' services when setting up for different activities that are held in the union. Mr. Rivers enjoys this because of his interaction with not only students but people in general.

TIMOTHY G. HESTER: Meridian: 3
SHELIA K. HEUSTESS: Forrest City, AR: 3
JOHN C. HEWES JR.: Woodville: 1
LEE M. HICKMAN: Louisville: 3
CHERYL D. HICKS: Hickory: 3
PAMELA A. HICKS: Picayune: 3
RHONDA G. HICKS: Belmont: 3
RISE C. HICKS: Jackson: 2
SAM HICKS: Picayune: 3

CHRIS HIGDON: Jackson: 1
NELSON HIGHT: Corinth: 3
MARGARET A. HILL: Starkville: 1
MARILYN HILL: Crawford: 1
MARSHA A. HILL: Holly Bluff: 2
MARTIN HILL: Vicksburg: 2
STEVEN A. HILL: Birmingham, AL: 3
JANE HILLEN: Starkville: 1
JACK D. HILTON: Laurel: 2

CARRIE L. HINCKLE: Starkville: 2
PAMELA J. HINDMAN: Louisville: 2
PHILIP K. HINDMAN: Louisville: 3
JAMES F. HINES: Ethyl: 2
ROBERT B. HINCKLE: Greenville: 2
ANASTASIA L. HINTON: Columbus: 1
CASSANDRA L. HINTON: Columbus: 2
EDWARD F. HIPPCHEN JR.: Memphis, TN: 2
DORIS T. HITCHINS: Jackson: 3

MARY C. HITCHINS: Jackson: 2
TERRY L. HITT: Brandon: 2
SAM HOBART: Greenville: 2
DONALD G. HOBGOOD: Canton: 2
DAVID C. HODGES: Kilmichael: 3
MARTHA HOGAN: Starkville: 2
TIMOTHY D. HOGAN: Hernando: 3
CHARLES B. HOGG: Gulfport: 3
EDDIE HOLCOMB: West Point: 1

The Golden Egg

This golden egg was not laid by a magic goose but is the most coveted trophy to any Ole Miss or Miss. State football team. In 1926 the two schools decided that the best solution for all the fights which break out after a State-Ole Miss game (or even before) would be a gold plated egg-shaped football on top a stand. It is presented at a ceremony immediately after the game. In the event of a tie, the trophy is given to each of the schools for six months. A close examination of the trophy reveals a dent that was obtained during one of the many times it was stolen.

In the fifty years that this tradition has been in effect, State has had possession of the egg 10 times with 2 ties, opposed to Ole Miss 38 times. However State has had it twice in the last 3 years. It is quite evident times are changing. Yes, they are.

SUSAN L. HOLDEN: Jackson: 3
WILLIAM L. HOLDEN: Jackson: 1
LARRY G. HOLDER: Columbus: 3
TRAVIS W. HOLIFIELD: Starkville: 3
SUSAN L. HOLIK: Jackson: 1
MUFFET HOLLADAY: Meridian: 3
BEN HOLLAND: Jackson: 1
DEBORAH A. HOLLAND: Forrest City, AR: 1
ELIZABETH H. HOLLAND: Jackson: 3

KIMBERLY HOLLAND: Clinton: 1
MARTHA A. HOLLIDAY: Jackson: 3
DENISE HOLLIMAN: Caledonia: 2
CORBERT HOLLINGSWORTH: Forrest: 3
DARWIN B. HOLLINGSWORTH: Long Beach: 3
JAMES L. HOLLINGSWORTH: Jackson: 1
PATRICIA L. HOLLINGSWORTH: Brentwood, TN: 1
BEVERLY HOLLIS: Columbus: 2
KAY HOLLIS: Columbus: 2

PETER R. HOLLIS: Amory: 3
STEVENS D. HOLLISTER: Pascagoula: 3
RONALD M. HOLLOMAN: Tupelo: 1
TONI HOLLOMAN: Bay Springs: 3
MICKEY E. HOLLOMON: Ellisville: 3
CHESTER A. HOLLOWAY: Indianola: 1
GREG HOLLOWAY: Natchez: 2
GEORGE HOLMES: Jackson: 1
JOHNNJALYN P. L. HOLMES: Vicksburg: 1

UNDERGRADS

HOLMES-IUPE

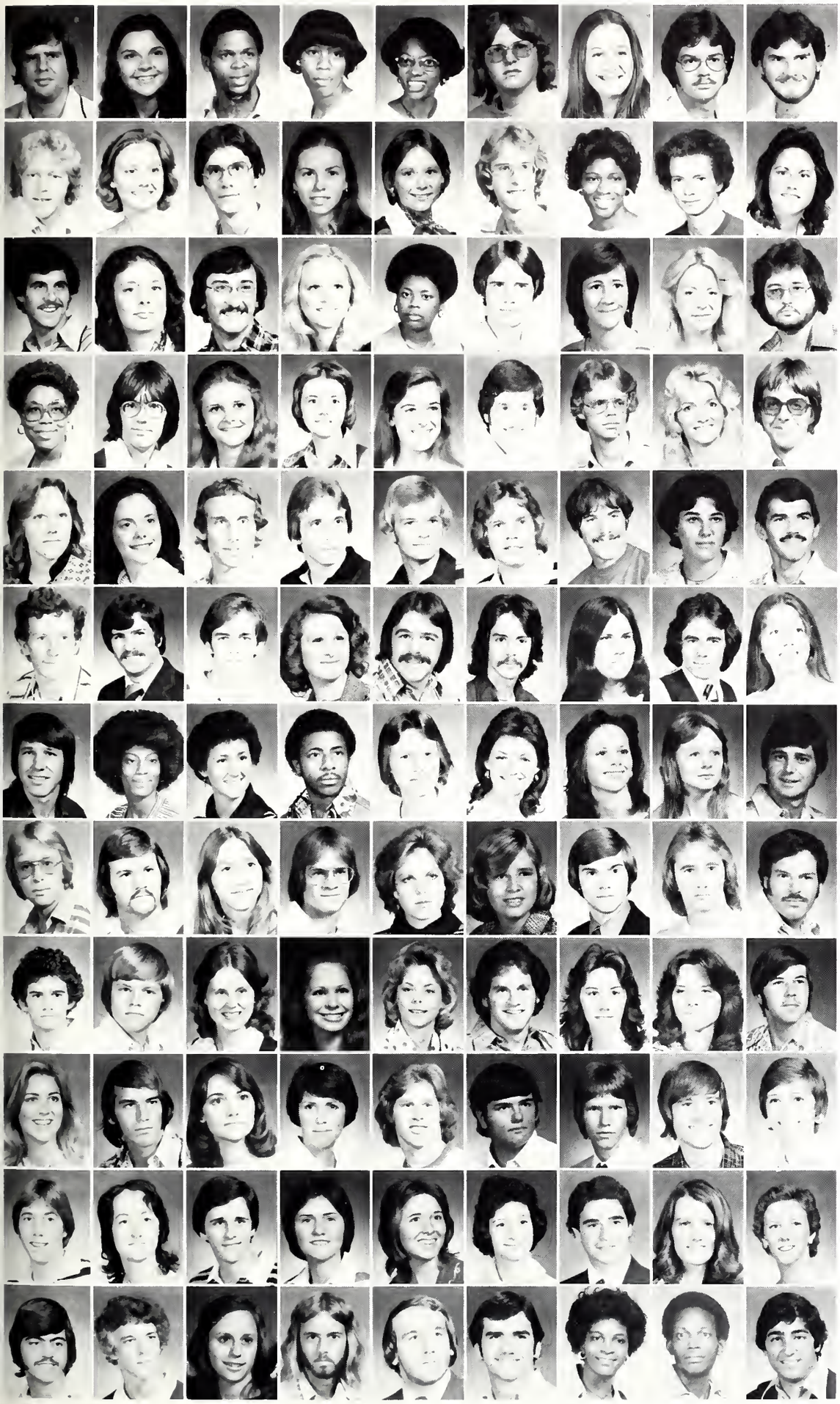

HOLMES: Kosciusko; 1
LYA L. HOLSTON: Jackson; 3
GENERAL HOLT, III: Mound Bayou; 3
YVONNE HOLT: Mound Bayou; 3
PATRICIA M. HOLTZCLAW: Jackson; 3
ROBERT L. HOMAN: Tupelo; 3
LORETTA G. HONNOLL: Natchez; 2
ROBERT L. HONNOLL: Ripley; 3
DAVID O. HOOD: Eupora; 3

JOHN A. HOOD, III: Belzoni; 3
SHELIA A. HOOD: Hazlehurst; 3
CHARLES C. HOOSER: Tyon; 1
PAMELA C. HOOVER: Brandon; 3
CYNTHIA S. HOPKINS: Tupelo; 3
HARLEY H. HOPKINS: Jackson; 2
LINDA J. HOPKINS: Louisville; 2
RANDY S. HOPKINS: Teplersville; 2
SANDRA L. HOPKINS: Jackson; 3

DAVID C. HOOPER: Meredian; 2
TERESA A. HOPTON: Jackson; 2
MICHAEL W. HORN: Kosciusko; 3
SUSAN HORN: Starkville; 3
BRENDA J. HORNE: Shuqualak; 2
JERRY L. HORNE: Columbus; 1
KIMBERLY J. HORNE: Jackson; 1
MARY F. HORNE: Ocean Springs; 3
ALM HORTON, JR.: Jackson; 3

BARBARA HORTON: Lexington; 3
ALAN HORTON: Marietta; 1
CHARLENE P. HOUSE: Cleveland; 2
MARY J. HOUSE: Cleveland; 1
MELISSA A. HOUSLEY: New Albany; 1
BRUCE N. HOUSTON: Starkville; 3
DOUGLAS E. HOUSTON: Starkville; 3
MARY J. HOVAS: Winona; 2
RICHARD K. HOVAS: Greenville; 2

DEBORAH J. HOWARD: Crystal Springs; 1
ELIZABETH J. HOWARD: Jackson; 3
IVY L. HOWARD: Tupelo; 3
LOUIS G. HOWARD: Greenwood; 2
STEVEN L. HOWARD: Laurel; 3
TERRY W. HOWARD: MS State; 1
ROBERT K. HOWE: Skaneateles, NY; 3
CYNTHIA J. HOWELL: Jackson; 1
DAVID O. HOWELL: Metairie, LA; 3

JIMMY HOWELL: Calhoun City; 3
JOHN W. HOWELL: Fayett, AL; 3
KERRY W. HOWELL: Kosciusko; 3
SHELIA HOWELL: Amory; 2
WILLIAM L. HOWELL: Amory; 2
JOHN R. HOWE: Long Beach; 3
SUSAN HOXIE: Vicksburg; 3
WARD T. HOYE: Jackson; 2
JACKIE L. HUBBARD: Pope; 1

JEFFERY P. HUBBARD: Jackson; 2
CAROLYN D. HUBBART: Columbus; 3
MARY B. HUDNALL: Aberdeen; 2
CHARLES E. HUDSON: Tuteiler; 2
JANICE HUDSON: Columbus; 2
LINDA C. HUDSON: Calhoun City; 3
PATTY J. HUDSON: Louisville; 3
TINA HUDSON: Starkville; 3
VIRGIL W. HUDSON: Starkville; 3

GARY R. HUFF: Jackson; 3
CHARLES A. HUFFMAN: New Orleans; 3
SUAZNNE E. HUFFMAN: Metairie; 3
JOSEPH C. HUGGINS: Bloomington, IL; 2
CYNTHIA HUGHES: Jackson; 2
LINDA M. HUGHES: Vicksburg; 2
RONNIE D. HUGHES: Magee; 3
TERRY R. HUGHES: Pearl; 2
YERBY L. HUGHES, III: Meredian; 2

CALVIN T. HULL, JR.: Jackson; 2
TED HULLUM: Vicksburg; 2
DONNA M. HUMBERG: Jackson; 3
SALLY M. HUME: Jackson; 2
ELAINE H. HUMPHREYS: Ebenezer; 2
WILLIAM R. HUMPHREY: Brandon; 3
LUCY M. HUMPHERIES: Memphis, TN; 2
ROBIN A. HUMPHRIES: Leland; 3
LARRY W. HUNT: Lakesville; 3

MARY L. HUNT: Jackson; 3
SAMMY D. HUNT: McCool; 3
SHARMAN L. HUNT: Ackerman; 3
BILLIE J. HUNTER: Winona; 3
JOHN D. HUNTER: Carthage; 1
JOHN H. HUNTER: Jackson; 2
STEVE HUNTER: Gulfport; 3
PHILLIP C. HUNTOOM: Biloxi; 3
DEBORAH S. HURLBERT: Gulfport; 3

FRANK D. HURLEY: Jackson; 1
VIVIAM HUSSEY: Nettleton; 3
JAMES L. HUST, III: Jackson; 2
RITA K. HUTCHINS: Booneville; 3
MARGARET F. HUTCHERSON: Columbus; 1
FRANCES F. HUTCHINS: Jackson; 2
HARRY W. HUTCHENS, III: Jackson; 2
SUSAN HUTCHINSON: Vicksburg; 3
EVELYN A. INGRAM: Noxapater; 1

DAVID W. INMAN: Booneville; 3
JOSEPH A. IRBY: Jackson; 2
LAURA P. IRBY: Jackson; 2
WILL IRBY: Jackson; 2
DOUGLAS IRVIN: Jackson; 2
JOHN P. IRVIN: Canton; 2
ADA W. ISAAC: Starkville; 1
JIMMIE L. ISAAC: Starkville; 3
JOSEPH S. IUPE: Canton; 3

DEBRA JO IVEY, Picayune: 2
ELAINE JACK, DeKalb: 3
JAN JACKS, Jackson: 1

ANN JACKSON, Tupelo: 2
BESSIE M. JACKSON, Louisville: 2
BILL JACKSON, Pontotoc: 2

CALLIE C. JACKSON, Preston: 3
CHARLIE JACKSON, Moorhead: 1
CLAY C. JACKSON, Sturgis: 1

DIANNE JACKSON, Greenville: 2
EARTHY JACKSON, Preston: 1
GEORGE C. JACKSON, Jackson: 2

JOHN G. JACKSON, Jackson: 1
KATHY L. JACKSON, Brandon: 2
LARRY J. JACKSON, Pachuta: 2

LYNDA E. JACKSON, Jackson: 2
MARILYN JACKSON, Canton: 1
PAUL W. JACKSON, Brookhaven: 1

Best Buy for a Nickel

Fond remembrances of Mississippi State University will always include the distinctive feeling of frantically waiting for photo-copy machine the night before that all important exam . . . Truly the best buy for a nickle.

ROBERT W. JACKSON, Philadelphia: 1
TOM W. JACKSON, Sturgis: 1
TONYA L. JACKSON, Aberdeen: 2
SANDI JACOB, MS State: 3
BOBBY JACOBS, Jackson: 2
CHERYL E. JAGGERS, Pontotoc: 2
ANGELA J. JAMES, Petal: 2
BOYD C. JAMES III, Gulfport: 3
DAVID L. JAMES, Gore Springs: 1

NEWEEL E. JAMES, Starkville: 2
SANDRA K. JAMES, Columbus: 2
SHELIA C. JAMES, MS State: 2
VALRIE JAMES, Petal: 2
BETSY JAMISON, Pascagoula: 2
PAMELA F. JAMISON, Jackson: 1
TOMMY W. JAMISON, Columbus: 3
ROBBIE JANUARY, Memphis, TN: 1
BENJAMIN F. JARMAN, Greenwood: 1

THOMAS A. JARMAN, York, AL: 1
LISA JARVIS, Jackson: 3
SUSAN F. JARVIS, Louisville: 2
IVY D. JASPER, Tutwiler: 2
PATRICIA J. JASTRAM, MS State: 2
AUDREY G. JAUDON, Hamilton: 2
ERIC JEFFCOAT, Greenville: 3
ERMA JEFFERSON, Greenville: 3
JAMES R. JEFFREYS, Coffeeville: 2

KENT JEFFREYS, Jackson: 1
BILL JEFFREYS, Starkville: 3
ALBERT JENKINS, Amory: 3
ANTHONY JENKINS, Hernando: 2
DELOISE JENKINS, Hernando: 1
MEDAN JENKINS, Ackerman: 3
PAULINE JENKINS, Hernando: 1
SPANJA A. JENKINS, Jackson: 2
VICKIE S. JENKINS, Clarksdale: 3

JOHN J. JERMYN, Gulfport: 3
CURTIS D. JERRIGAN, Houston: 1
MARGARET S. JEWELL, Greenville: 1
DON M. JOE, Siedge: 3
RANDY JOHNS, Pearl: 2
ANGELA M. JOHNSON, Shuqualak: 3
ANN W. JOHNSON, Mt. Dora, FL: 2
ARNOLD R. JOHNSON, Madison: 2
BANKSTON M. JOHNSON, Hernando: 3

CONNIE JOHNSON, Southhaven: 3
DENNIS JOHNSON, Weir: 3
DIANNA JOHNSON, Nesbit: 1
DOUGLAS E. JOHNSON, JR., Mt. Dora, FL: 3
DOUGLAS N. JOHNSON, New Albany: 1
EVELYN JOHNSON, Florence: 1
GEORGE H. JOHNSON, JR., Columbus: 3
GERALD W. JOHNSON, Valley Park: 2
HERBERT JOHNSON, MS State: 3

UNDERGRADS

JOHNSON-KILGORE

HUGH R. JOHNSON: Jackson: 1
IMOGENE JOHNSON: Starkville: 1
JACK L. JOHNSON: Senatobia: 3
JAMES D. JOHNSON: Jackson: 1
JANET S. JOHNSON: Jackson: 2
JEWEL D. JOHNSON: Holly Springs: 3
JOE JOHNSON: Cleveland: 3
JOE H. JOHNSON: Decatur: 3
JOHN D. JOHNSON: Columbus: 3

JUDY B. JOHNSON: Vardaman: 2
KARL G. JOHNSON: Vicksburg: 3
KENNETH R. JOHNSON: Moss Point: 1
MARIE B. JOHNSON: Jackson: 1
MARION D. JOHNSON: Columbus: 2
REBECCA M. JOHNSON: Meridian: 3
ROBIN J. JOHNSON: Orlando, FL: 2
SHELIA JOHNSON: Derma: 3
SHELIA D. JOHNSON: Belle Fontaine: 2

SUZETTE JOHNSON: Starkville: 3
VERNICE JOHNSON: Greenville: 2
VICTOR B. JOHNSON: Vardaman: 1
GEORGE B. JOHNSTON: Yazoo City: 3
SHARON M. JOHNSTON: Canton: 1
ARLICIA D. JONES: Starkville: 2
BARBARA A. JONES: Columbus: 2
BRENT JONES: Amory: 3
CAROL S. JONES: Picayune: 3

CHRISTIE JONES: Jackson: 3
CYNTHIA A. JONES: Tchula: 2
DARRELL D. JONES: Shreveport, LA: 2
DEBORAH A. JONES: Jackson: 2
GREGG D. JONES: Miss. State: 2
DEBORAH N. JONES: Drew: 2
EUGENE G. JONES: Moorhead: 3
FRANK K. JONES: Tupelo: 2
FREDERICK JONES: St. Louis, IL: 3

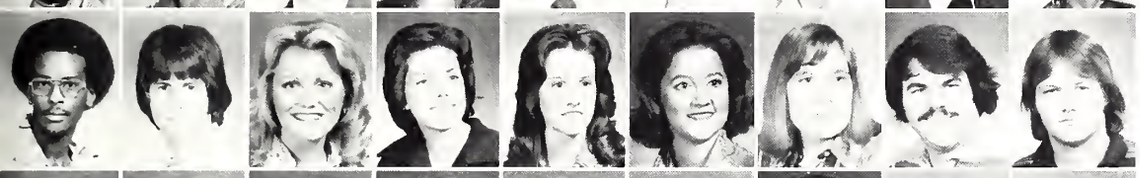

HAROLD JONES: West Point: 2
JEEFREY M. JONES: Jackson: 1
JENNI JONES: McComb: 3
JENNIEER E. JONES: Baldwyn: 3
JENNIEER E. JONES: Jackson: 2
JULIE A. JONES: Hollandale: 1
LELAH M. JONES: Nitta Yuma: 1
MICHAEL JONES: Vicksburg: 3
MICHAEL K. JONES: Meridian: 2

PATTY L. JONES: Holly Springs: 3
ROBERT L. JONES: Isola: 3
ROBERT L. JONES III: Waynesboro: 3
SAMMY G. JONES: Caledonia: 3
STAN JONES: Starkville: 1
STENNIS JONES: Jackson: 2
STEPHEN T. JONES: Starkville: 2
SUSAN M. JONES: Brookhaven: 1
TED L. JONES: Lake: 3

TERESA JONES: Jackson: 1
TERRY R. JONES: Heidelburg: 2
TONEY L. JONES: Hernando: 1
WANDA K. JONES: Verona: 1
ELEANOR M. JORDAN: Columbus: 2
HELEN C. JORDAN: Jackson: 1
JEEERSON D. JORDAN: Columbus: 3
JERRY H. JORDAN: Starkville: 3
JOHN R. JORDAN: West Point: 2

PAUL K. JORDAN: Ashland: 3
PAULA A. JORDAN: Lexington: 2
KAREN A. JOSEPH: Jackson: 2
ROSE M. JOSEPH: Kosciusko: 3
JAMES J. JOSEY: Starkville: 2
EILEEN JUE: Indianola: 2
DEBBIE A. JUEN: Biloxi: 2
STEVEN M. JUNKINS: Millport, AL: 1
LYNN KALETA: Pascagoula: 1

JOHN W. KAMPUIS, JR.: Shreveport: 2
GEORGE KANE: Columbus: 1
CECILIA A. KARN: Jackson: 3
BRIAN J. KAY: Dundee, IL: 2
LUTHER W. KEA, JR.: Jackson: 3
NANCY C. KEALHOEER: Greenwood: 1
PERRY A. KEARNEY: Raleigh: 3
MICHAEL C. KEEEE: Herring, TN: 3
DENNIS M. KEEL: Pass Christian: 3

KENNETH W. KEENE, JR.: Pass Christian: 2
SYLVIA D. KEENE: Louisville: 1
CRAIG A. KEETON: Columbus: 1
DAVID L. KELLER: Vicksburg: 2
GARY L. KELLER: Vicksburg: 1
DIANA KELLEY: Canton: 1
ROBERT L. KELLY: Raymond: 3
CHERYL D. KEMP: Greenville: 3
RUBEN KENDRICK, JR.: Columbus: 2

JOSEPH E. KENNA, JR.: McComb: 2
SUSAN A. KENNARD: Starkville: 1
AMY C. KENNEDY: Taylorsville: 2
EELIX D. KENNEDY: Tremont: 3
SUSAN T. KENNEDY: Magee: 3
BARBARA H. KERKOFF: Natchez: 2
SHARON H. KERKHOFF: Natchez: 2
TENNIE M. KERN: Kosiusko: 1
CLYDE R. KERR: McComb: 2

DAVIS W. KERR: Louisville: 3
GAIL A. KERR: Jackson: 2
PRENTISS E. KEYES, JR.: DeKalb: 1
THOMAS E. KEYES: Bay Springs: 3
PAUL D. KEYS: Jackson: 1
LISA A. KIGHT: Starkville: 3
ROBIE L. KIGHT: Yazoo City: 3
SANDRA A. KILBY: Ramond: 3
JOHN M. KILGORE: Meridian: 1

UNDERGRADS
KILGORE-LESTER

TONY R. KILGORE: Jackson; 3
JUDITH KIMBLE: Oakland; 3
STEPHEN C. KIMBRIEL: Indianola; 1
JOHN E. KIMBROUGH: Coffeeville; 1
KATHLEEN KINARD: Columbus; 1
WILLIAM S. KINCADE: Clarksdale; 2
CAROLYN A. KING: Pearl; 3
DAVID B. KING: Aliceville, AL; 2
MARY K. KING: Greenville; 2

REMELL KING: Nesbit; 2
ROBERT E. KING: Olive Branch; 2
TIMOTHY D. KING: Weir; 3
WAYNE C. KING: Columbus; 3
KAY KINGREY: Kinder, LA; 3
STEPHEN C. KINSLEY: Jackson; 2
LAMARA A. KIRB: Jackson; 1
GIBBS KIRB: Bentonia; 2
IRA L. KIRKPATRICK: Noxapater; 2

GLORIA J. KITCHEN: Flowood; 2
JOSEPH E. KITTLE: Tunica; 2
MARSHA F. KLAUS: Vicksburg; 2
TERESA A. KLINE: Aberdeen; 2
BOB KLING: Starkville; 3
CATHY A. KNIGHT: Corinth; 1
JAMES B. KNIGHT: Starkville; 3
KENNETH KNIGHTEN: Meridian; 1
RICK R. KNOTT: Jackson; 1
MARY L. KNOX: Vicksburg; 1

TRACY KOBY: MS State; 2
PAUL A. KOERBER: Vidalia, LA; 1
SUSAN R. KOGER: Jackson; 1
LARRY KOOR: Jackson; 1
WILLIAM M. KOOS JR.: Jackson; 3
SARAH L. KORNEGAY: Maben; 2
MADELYN M. KOURY: Leland; 3
LEO P. KRAFT: Canton; 2
BRIAN J. KREBS: Moss Point; 2

MARY ANNE KREBS: Pascagoula; 1
EDWARD L. KUYKENDALL: Columbus; 3
KURT KUYKENDALL: Columbus; 2
STEVE W. KUYKENDALL: McComb; 1
DOUG KYLE: Weir; 3
SANDRA K. KYLE: Jackson; 1
JAMES W. LACK: Morton; 3
GINA L. LACKEY: Forest; 1
TIM LACY: Tupelo; 3

REBECCA S. LADNER: New Albany; 2
ANGELA G. LAFARGE: Columbus; 1
SHAWN A. LAKE: Tunica; 1
CYNTHIA A. LAMB: Jackson; 3
ELIZABETH A. LAMBERT: Brookhaven; 2
PAMELA K. LAMBERT: Como; 1
ARTHUR E. LAMB: Baton Rouge, LA; 2
BARBARA D. LAMPKIN: Morton; 2
AMELIA A. LANCASTER: Corinth; 3

RANDOLPH LANCASTER: Clinton; 1
MARCIA A. LAND: Batesville; 1
THOMAS L. LAND JR.: Tupelo; 2
DONALD L. LANDRUM: Laurel; 2
LA TONIA L. LANDRUM: Greenville; 3
JEAN E. LANE: Forest; 1
LISA LANE: Forest; 1
LYNETTE L. LANE: Canton; 1
BARBARA LANGFORD: Tupelo; 3

ROSALIND LANGELY: Clarksdale; 2
STEPHANIE M. LANGSTON: Eupora; 3
CATHERINE E. LANN: Aberdeen; 2
LO R. LARRY: Durant; 1
JAN L. LASTER: Jackson; 3
JAMES O. LATHAM: Brookhaven; 3
REBECCA A. LATHAM: Rockville, MD; 3
RICHARD L. LATHAM: Lena; 3
VICKI L. LATHAM: Jackson; 2

CARL T. LATHAN: Columbus; 2
JOHNNY L. LAVENDER: Columbus; 3
FAYE E. LAWRENCE: Starkville; 2
MARCIA LAWRENCE: Sessums; 2
PRISCILLA R. LAWRENCE: Jackson; 2
WILLIE J. LAWRENCE JR.: Leland; 3
CHARLES D. LAWSHE: Lexington; 3
MARY D. LAWSON: Gulfport; 3
JANICE A. LAWSON: Gulfport; 3

KENNETH D. LAWSON: Rosedale; 1
THERESA J. LAYMAN: Jackson; 2
JEAN LECKIE: Natchez; 2
KAREN A. LEDBETTER: Amory; 1
JOHN H. LEDYARD: Columbus; 2
CARL A. LEE: Columbus; 2
JON G. LEE: Greenwood; 2
LAURIE LEE: Forest; 3
MIRIAM A. LEE: Starkville; 3

ROBERT L. LEE: Jackson; 3
SUSAN R. LEE: Bay Springs; 3
WALTER M. LEE: Laurel; 2
SUZY T. LEECH: Starkville; 1
ROSE M. LEGGETT: Laurel; 2
WILLIAM R. LEHMAN: Colorado Springs, CO; 2
JOEN LEIGH: Philadelphia; 3
STEPHEN R. LECKER: Barrington, IL; 3
MARY Y. LEMMONS: Starkville; 1

VALESKA D. LEMON: Columbus; 3
LOUIS W. LENCKUS: Gulfport; 3
SUSAN N. LENNARD: Greenwood; 3
BARBARA A. LENOIR: Tupelo; 1
MICHAEL W. LESLEY: Stonewall; 3
PATRICIA LESLEY: Mantachie; 3
EARNEST L. LESTER: Hernando; 2
SHERRILL A. LESTER: Baird; 3
WILLIAM C. LESTER JR.: Baird; 1

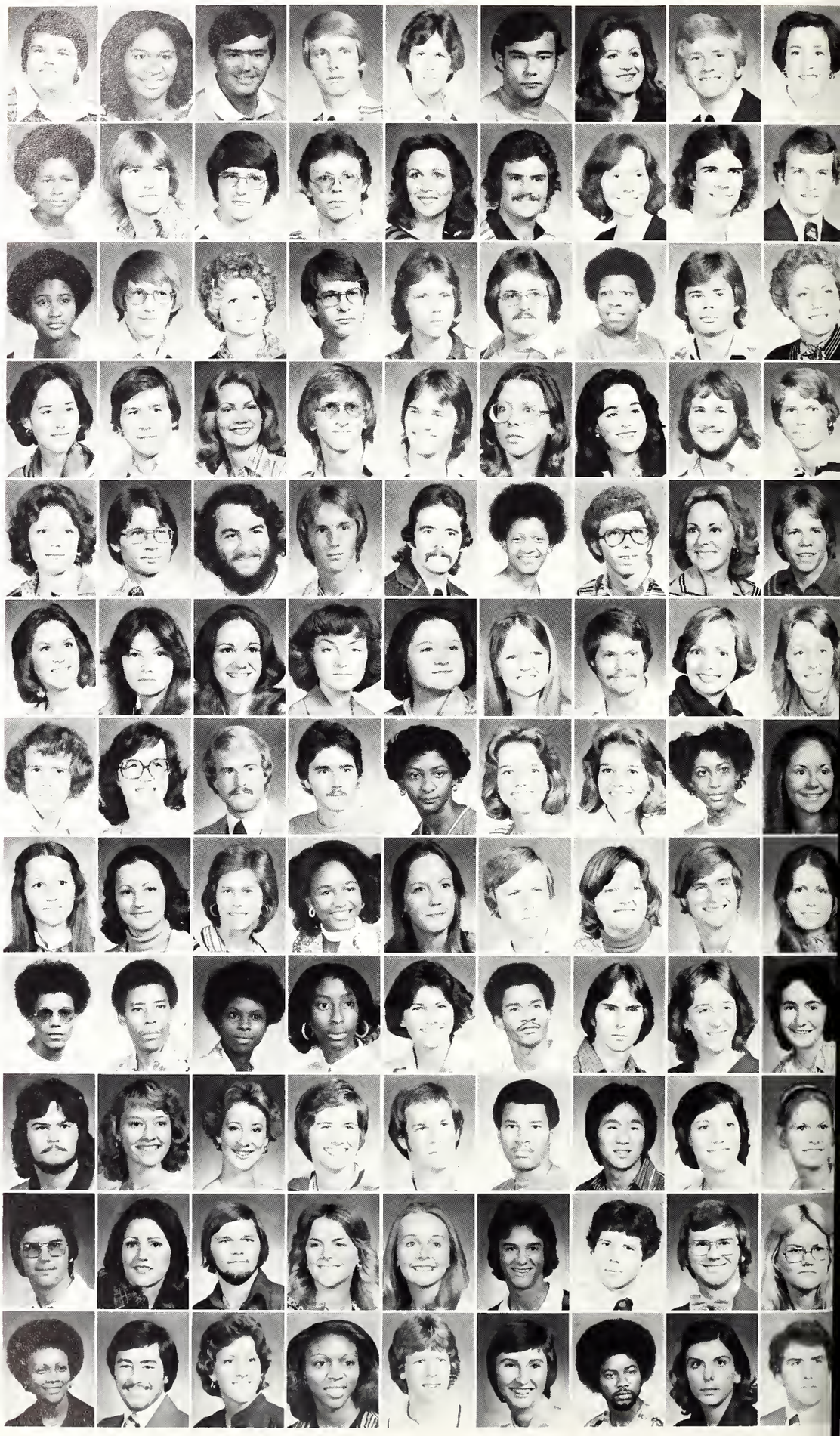

UNDERGRADS
LETTERI-MANNING

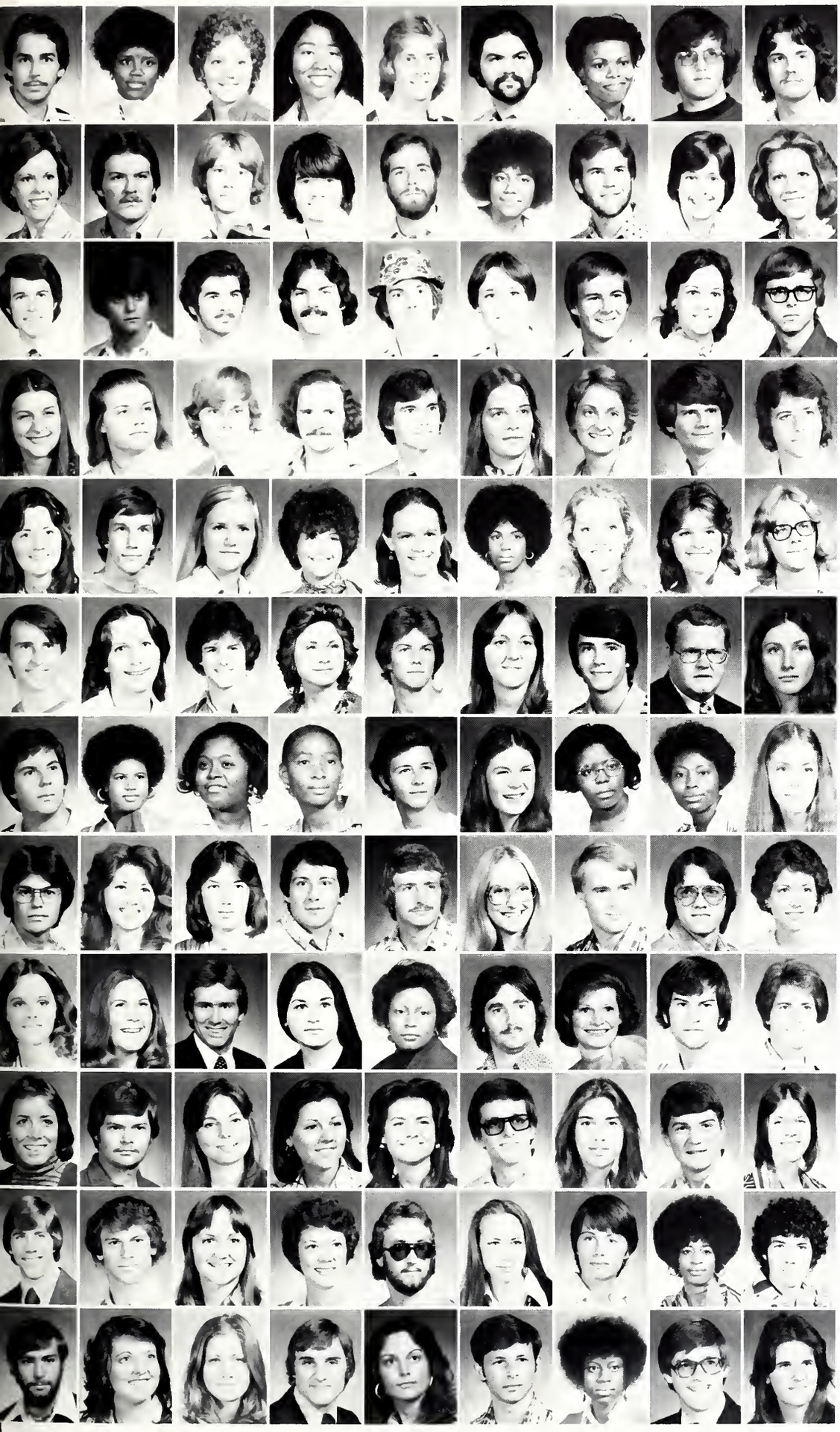

JOHN LETTERI, Louisville, 2
DELPHINE LEWIS, Yazoo City, 1
DENISE LEWIS, Mississippi State, 2
DIANE LEWIS, Yazoo City, 1
JERRY R. LEWIS, Corinth, 3
RANDALL K. LEWIS, Starkville, 3
REDA R. LIDDELL, Moss Point, 2
LOUIS W. LIGHTSEY, Jackson, 1
MALCOLM B. LIGHTSEY, JR., Jackson, 2

RITA K. LIMERICK, DeKalb, 3
CHARLES E. LINDLEY, JR., 3
WILLIAM G. LINDLEY, Jackson, 2
MARK S. LINDAY, Terry, 3
BOBBY LINDSEY, Pascagoula, 3
BOBBYE LINDSEY, Starkville, 2
MARK E. LINDSEY, Moss Point, 2
MERRY LINDSEY, Starkville, 1
AMY LIPE, Indianola, 1

G. HULBERT LIPE, Indianola, 3
JIM W. LIPE, JR., Greenwood, 1
T. MARK LIPE, Pensacola, FL, 2
DONNY E. LIPPARD, Brookhaven, 2
ROBERT C. LISTER, Columbia, SC, 1
CAROLIEN LITTLE, Jackson, 3
RODNEY A. LITTLE, JR., Jackson, 1
SUSAN V. LITTLE, Crystal Springs, 2
WALTON S. LITTLE, JR., Pinola, 3

KATHRYN M. LITTON, Shaw, 1
MARSHA K. LIVINGSTON, Louisville, 1
SAMUEL H. LIVINGSTON, III, Columbus, 1
DAVID LOAGUE, Fulton, 3
GEORGE D. LODEN, Pontotoc, 3
SARAH L. LOEWENBERG, Kosciusko, 3
LYDIA R. LOFTON, Jackson, 1
THOMAS D. LOFTON, Vicksburg, 3
DAVID K. LOGAN, Newton, 2

KATHY LOGGANS, Raymond, 3
WILLIAM T. LOLLAR, Columbus, 1
KATHERINE A. LOLLEY, Starkville, 1
JEAN M. LOMAX, Clinton, 2
ANNE LONG, Yazpp City, 3
CHANDRA R. LONG, Tupelo, 1
CYNTHIA A. LONG, Starkville, 1
ELIZABETH LONG, Jackson, 3
JEFF LONG, Aberdeen, 3

JOHN W. LONG, Columbus, 3
PEGGY J. LONG, Owens Cross Roads, AL, 2
WILLIAM E. LONG, Laurel, 1
MARGARET L. LONGENECKER, Amory, 3
DONNA LOOSIER, Soughaven, 1
CAROLYN LOPER, Ackerman, 1
CHARLES A. LOTT, JR., Jackson, 2
CHESTER C. LOTT, JR., Starkville, 3
CYNTHIA A. LOTT, West Point, 2

TERRY V. LOTT, Indianola, 3
JOYCE A. LOVE, Crawford, 2
DORIS R. LOVETT, Greenville, 2
SHERRIAL LOWE, Greenville, 2
HAROLD D. LOYD, Columbus, 1
MARGARET F. LUCAS, Hattiesburg, 3
LENA LUCIOUS, Starkville, 3
LILLIE D. LUCIOUS, Starkville, 2
TERRIE K. LUCY, Jackson, 2

BOBBY C. LUKE, Preston, 3
DEBORAH J. LUKE, Jackson, 3
DONNA M. LUKE, Clinton, 1
FRANK LUKE, Philadelphia, 3
ROBERT E. LUKE, Philadelphia, 3
ROXIE S. LUMPKIN, Picayune, 2
JOSEPH S. LUNDINE, Biloxi, 3
JAMES H. LUNDY, Jackson, 2
SHANNON LURATE, Jackson, 1

BETH LUSK, Clinton, 2
LOLA E. LUSTER, Clarksdale, 2
RABUN J. LUSTER, Clarksdale, 3
LEE A. LUXEORD, Greenville, 2
ALMA M. LYLES, Houston, 2
JAMES R. LYNCH, Canton, 2
AUDREY M. LYON, Muscle Shoals, AL, 3
WILLIAM T. LYON, Jackson, 3
REUBEN C. MABRY, JR., Collinsville, 3

KEITH MADDIN, Nashville, TN, 1
JAMES H. MADDOX, Columbus, 3
GEREAN MADDUX, Batesville, 3
DEBBIE C. MADISON, Philadelphia, 2
KRYSTAL F. MADISON, Philadelphia, 3
T. DEAN MADISON, Columbus, 3
BETH R. MAGEE, Jackson, 2
PAT W. MAGEE, Pontotoc, 2
REBECCA R. MAGEE, Jackson, 3

DONALD R. MAHER, JR., Gautier, 2
JERRY C. MAIER, Jackson, 1
PERIAN MAJURE, Philadelphia, 1
DEBORAH K. MAKAMSON, Greenwood, 3
JAMES T. MALLETTE, Jackson, 1
DEAN D. MALONE, Jackson, 1
ELIZABETH MALONE, Jackson, 1
EUNICE S. MALONE, Crawford, 2
MARK S. MALONE, Annandale, VA, 1

ROBERT M. MALONE, Jackson, 1
KATHY M. MANERS, Tupelo, 3
JULIA L. MANN, Jackson, 1
BASIL K. MANNING, Eupora, 3
CYNTHIA F. MANNING, Jackson, 3
JAMES S. MANNING, Clarksdale, 1
KATHLEEN A. MANNING, Meridian, 3
MICHAEL A. MANNING, Aberdeen, 1
ROSEMARY MANNING, McComb, 3

MELANIE MANOR; Betonia; 3
KELLI K. MANSEL; Carthage; 1
DEBORAH MAPLES; Meridian; 2
KIMBERLY I. MAPLES; Mobile, AL; 2
ALLYSON MARBUT; Columbia; 3
DARRELL MARECLE; Corinth; 3
CHARLES W. MARIS, JR.; Meridian; 3
SANDY MARLER; Canton; 1
JAMES N. MARLIN; Tupelo; 3

TERRY L. MARLOW; Brandon; 2
JOSEPH J. MARSHALL; Oxford; 2
MICHAEL W. MARSHALL; Jackson; 2
THOMAS B. MARSHALL, JR.; Starkville; 3
DWAYNE L. MARTIN; Pearl; 2
E. B. MARTIN; Jackson; 3
JOHN B. MARTIN; Meridian; 2
AUBRY MARTIN; Calhoun City; 2
LESLIE C. MARTIN; Biloxi; 1

MARY K. MARTIN; Kosiusko; 2
MILDRED R. MARTIN; Ripley; 1
RAY MARTIN; Columbus; 3
SARA J. MARTIN; Brandon; 3
THOMAS O. MARTIN, JR.; Memphis, TN; 2
WILLIAM R. MARTIN, JR.; New Albany; 3
KATHY MASON; Jackson; 3
SHERRY J. MASON; Edwards; 1
THOMAS L. MASON; Starkville; 2

CHARLES P. MASSEY; Natchez; 3
DONNA L. MASSEY; Meridian; 3
LINDA G. MASSEY; Starkville; 2

SHERI L. MASSEY; Clinton; 2
GREGORY W. MATHIS; Columbus; 1
ROBERT P. MATHIS; Corinth; 3

MARTIE MATRANGA; Jackson; 2
MARY K. MATTES; Starkville; 2
KEITH MATTHEWS; Jackson; 2

TERESA K. MATTHEWS; Pearl; 1
RICHARD E. MATTIACE; Jackson; 2
DAVE MATTISON; Biloxi; 2

EDWARD C. MATTOX; Aberdeen; 1
JOHN D. MAULDIN; Starkville; 3
EDWARD A. MAXWELL, JR.; Greenwood; 3

LELAND W. MAXEY; Starkville; 3
JASPER E. MAY; Florence; 2
LOUIS P. MAY III; Columbus; 1

Free and Fifty Cent Flicks

It is apparent that the Student Union understands the perpetual state of the MSU student . . . Broke . . . Without money . . . lacking in funds . . . because it provides food and inexpensive entertainment in movie form. Yes, students have a chance to view popular movies for little or no charge. As an added effort to get the movies desired, polls were taken this year to allow the students to designate their preference. This system has proved very successful evident by the participation of the students. Of all shown in the fall, the movie which attracted the largest attendance was the *Exorcist.*

UNDERGRADS

MAY-McPHAIL

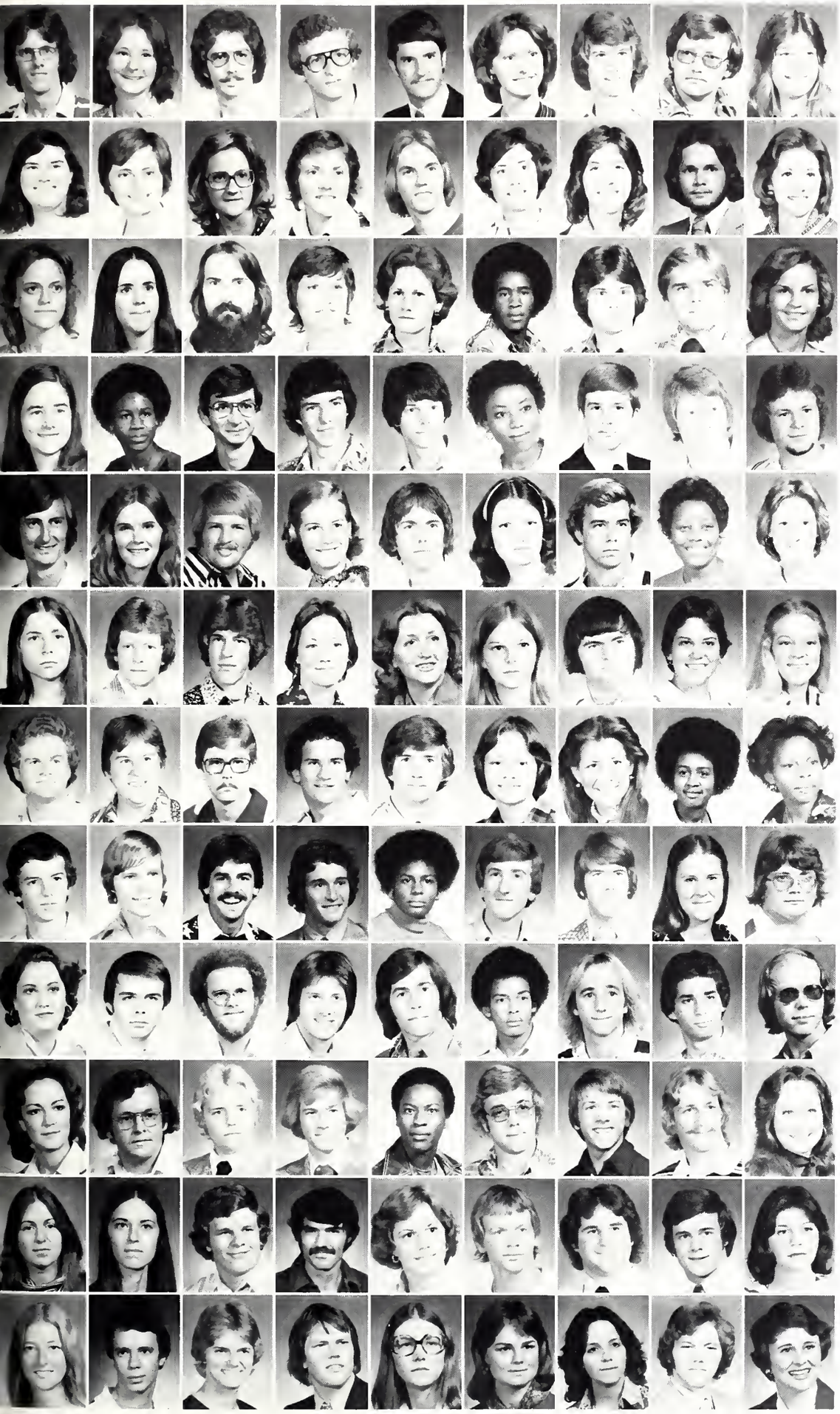

MANSUL T. MAY, Jackson: 2
MYRA G. MAY, West Point: 3
RAYMOND J. MAY, McComb: 3
STEVEN E. MAY, Newton: 3
JOHN L. McADAMS, Columbia, TN: 3
PATTI L. McALEXANDER, Holly Springs: 1
RANDALL H. McALPIN, Jackson: 2
HARRY E. McANNALLY, Starkville: 3
CELIA I. McARTHUR, Hattiesburg: 3

MARGARET L. McARTHUR, Preston: 3
BEVERLY J. McBAY, Bay Springs: 2
MARIA A. McBRAYER, Louisville: 1
PATRICIA A. McBRAYER, Louisville: 3
JAMES A. McBROOM, Cleveland: 3
JANA L. McBRYDE, Cedar Bluff: 3
LAURIE L. McBRYDE, Sumrall: 2
ROBERT A. McBRYDE, Lucedale: 2
JULIA K. McCAIN, Eupora: 3

RACHEL E. McCAIN, Starkville: 3
LAURA McCARTY, Ackerman: 1
ROBERT N. McCARTY, Jackson: 3
BOBBIE J. McCLAIN, Eupora: 3
JULIA C. McCLAIN, Scott: 1
SYLVESTER McCLAIN, Hernando: 2
STEVEN J. McCLEAVE, Jackson: 1
DANIEL L. McCLELLAN, Tupelo: 3
TERESA L. McCLURE, Greenville: 1

PATRICIA McCLUSKEY, Starkville: 2
VERONICA L. McCOLE, Pheba: 1
WILLIAM H. McCOLLUM, Columbus: 2
JAMES K. McCONNELL, Columbus: 2
WILLIAM A. McCORMICK, Fayette: 3
LORETHA McCOY, Greenville: 2
TIMOTHY A. McCOY, Metairie, LA: 1
DONALD K. McCRAINE, Centreville: 2
RICHARD A. McCRAW, Blue Springs: 2

BUBBA McCRIMON, Jackson: 2
VIRGINIA R. McCRORY, Brandon: 3
CHARLES W. McCULLEN, Natchez: 2
DALE M. McCULLEN, Jackson: 1
MARK R. McCULLEY, Owensboro, KY: 3
GENNY McCULLICK, Gulfport: 2
JOHN T. McCULLOUGH, Meridian: 2
MILDRED D. McCULLOUGH, Aberdeen: 2
MILLIE G. McCULLOUGH, Sardis: 1

CYNTHIA L. McDANIEL, Starkville: 2
KEITH L. McDANIEL, Jackson: 2
STEVEN G. McDANIEL, Starkville: 3
LORA L. McDAVID, Macon: 1
GWEN McDILL, Jackson: 1
BECKY R. McDONALD, Madison: 1
GARY P. McDONALD, Meridian: 3
LYNDA M. McDONALD, Rockford, IL: 1
MISSY McDONALD, Meridian: 3

ROBERT P. McDONALD, Meridian: 2
STEVEN A. McDONALD, Rockford, IL: 3
GREGORY J. McDONNEL, Mobile, AL: 3
DONALD B. McDONNIE AL, Taylorsville: 2
HAROLD W. McELROY, MS State: 3
PATRICIA L. McFADDEN, West Point: 1
DONNA H. McGEE, Starkville: 1
DOROTHY J. McGEE, Lexington: 1
MOLLIE McGEE, Pheba: 2

RICK A. McGEE, Morton: 3
ROBERT E. McGEE, Pontotoc: 3
KENNETH L. McGEHEE, Tupelo: 2
KIRK P. McGEHEE, Jackson: 3
HELENA McGILL, Louisville: 3
MICHAEL D. McGDWAN, Yazoo City: 2
JAMIE R. McGOWIN III, Greenville: 2
BARBARA L. McGRATH, Yazoo City: 3
LAWRENCE N. McGRAW, Canton: 1

MARY C. McGRAW, Yazoo City: 3
JOHN T. McGREGDR JR., Indianola: 2
ROBERT S. McGREGDR, Lancaster, CA: 2
MARK E. McINTDSH, Jackson: 2
PAUL E. McINTOSH, Lucedale: 1
ROBERT M. McINTOSH JR., Holly Springs: 1
JAMES M. McKAY, Jackson: 2
JOHN E. McKEE JR., Greenville: 2
JOHN P. McKEE, Decatur: 3

MARILYN H. McKEE, Starkville: 3
RDBERT P. McKEOUGH, Mobile, AL: 3
JAMES MICHAEL McKIE, Senatobia: 1
MAUR V. McKIE, Greenville: 1
JERRY McKINLEY, McCool: 3
RUSSEL A. McKINNEY, Jackson: 2
WILLIAM D. McKINNEY, Ocean Springs: 2
CHARLES A. McKINNIE, Jackson: 2
PAMELA S. McKISSACK, Pascagoula

KATHRYN D. McCLELLAND, Pascagoula: 3
DONNA McLEMORE, West Point: 3
DAN N. McLEOD, Lucedale: 3
MARSHALL McLEOD, Jackson: 3
JACKIE McMANUS, Jackson: 3
RONALD C. McMASTER, Yazoo City: 2
STAN McMIKLE, Sikeston, MO: 2
JAMES R. McMILLIN JR., Louisville: 1
JANICE E. McMULLAN, Raleigh: 3

JUEN G. McMULLEN, Maben: 1
PRESTON McMURCHY, Vicksburg: 2
BRUCE I. McNAMEE, Jackson: 1
BILLY G. McNEEL, Noxapater: 2
SHARON L. McNEEL, Ackerman: 1
LINDA G. McNEER, Greenwood: 2
WENDY D. McNUTT, Greenwood: 2
JAMES A. McPHAIL, Starkville: 2
KATHY L. McPHAIL, Greenwood: 2

NANCY E. McPHAIL, Starkville: 1
RICKEY McPHAIL, Carthage, 1
SCOTT H. McPHERSON, Vicksburg: 1

LISA D. McQUARY, Houston, 2
PHILLIP McQUIRE, Macon, 3
MARION R. McREE III, Grenada: 3

RICHARD K. McREE, Holcomb, 2
THOMAS H. McWILLIAMS, Starkville: 3
CHERYL A. MEASELLS, Jackson, 2

MARTHA L. MEASELLS, Forest: 1
EDDIE MEDLEY, Biloxi, 3
MARGARET H. MEGEHEE, Brooksville, 1

JANET MEGGINSON, Tupelo: 3
THOMAS E. MEINHARDT, Mendota, IL, 3
DONALD L. MELSHEIMER, Vicksburg: 3

DANIEL W. MELTON, Ackerman: 3
RONDAH MERCHANT, Jackson: 1
PATRICIA L. MERCIER, Wesson: 1

KATHRYN A. MEREDITH, Lambert: 1
LAUREN R. MEREDITH, Greenville: 1

WILLIAM H. MERRITT JR., Jackson: 2
TERRY METCALF, Prairie: 1

NANCE METZ, Jackson: 2
PAUL METZ, Jackson: 3

MALISSA L. MEYER, Jackson: 2
JAMES D. MICHAEL, Macon, GA: 3

RON MICHAELS, Jackson: 2
PATRICIA A. MICHEL, Meridian: 3

MELANIE A. MIDDLETON, Winona, 2
MENCIL B. MILES JR., Starkville: 2

Dixie Hospitality Prevails

"Travel broaden my perspectives, says Jenni Jones, Mississippi's Miss Hospitality. And travel is one thing Jenni has done since becoming Miss Hospitality. Besides going around the state, she has been to Nashville, Lexington, Atlanta, Denver, Burbank, Cleveland, Chicago, and Memphis. This past summer Jenni went to Canada for a week. There she encouraged people to "Travel South" and "Re-Think Mississippi."

Sponsored by the Agricultural and Industrial Board, Miss Hospitality is chosen from a field of eighty girls after four days of extensive interviews and luncheons with the judges. Mississippi is the only state with a Miss Hospitality.

When Jenni is not traveling about the nation being a goodwill ambassador from Mississippi, she is here at State majoring in interior design.

UNDERGRADS

MILEY-MOSLEY

EDWIN W. MILEY: Starkville, 3
MARY A. MILEY: Aberdeen; 3
MARY E. MILEY: Louisville; 3
PAMELA A. MILEY: Louisville; 1
ANDRE MILLER: Hernando; 2
CARMEN D. MILLER: Wiggins; 1
CHARLES C. MILLER JR.: Meridian, 3
CINDY MILLER: Natchez; 2
CONSTANCE MILLER: Louisville, 3

DENISE Y. MILLER: Louisville; 3
FRED H. MILLER: Hattiesburg; 3
JIMMY H. MILLER: Weir; 2
LEE D. MILLER: Jackson; 2
LEONARD E. MILLER: Hazlehurst; 1
MARK P. MILLER: Drew; 3
MARY M. MILLER: Columbus; 2
NANCY K. MILLER: Aberdeen; 2
PAUL H. MILLER: Tupelo; 2

STEPHEN G. MILLER: Fayette; 2
STEVEN R. MILLER: Clinton; 1
YVONNE R. MILLER: Louisville; 2
ALLEN F. MILLS: Brandon; 1
ROBERT W. MILLS: Union; 2
VICKI L. MILLS: Sturgis; 3
CAROL A. MILLSAPS: West Point; 3
DOUGLAS C. MILTON: Laurel; 2
LEIGH T. MILTON: Ocean Springs; 1

LINDA R. MILTON: Starkville; 1
DEBORAH K. MINCHEW: Vaiden; 3
BILLY E. MINK, JR.: Greenwood; 2
DAISY L. MINOR: Starkville; 2
CYNTHIA N. MINTON: Jackson; 3
PETER MISTAL: Jackson; 3
DAVID MITCHELL: Thomasville; 3
DONNIE B. MITCHELL: Jackson; 3
ELIZABETH MITCHELL: West Point; 2

JANET M. MITCHELL: Louisville; 3
MARTHA J. MITCHELL: Lake Charles, LA; 3
MELODYE W. MITCHELL: Memphis, TN; 2
MICHAEL F. MITCHELL: Eupora; 3
MOLLIE A. MITCHELL: Cleveland, 2
VAN A. MITCHELL: Cleveland; 1
JEANNIE N. MOAK: Summit; 2
LAURA N. MOAK, MS State; 2
PATRICIA J. M. MOHAMMAD-ARAGH: Starkville, 3

MARGARET E. MOLPUS: Forrest; 3
MARTHA J. MONAGAN: Jackson; 2
STEPHEN K. MONROE: Laurel; 1
FREDRICK L. MONSOUR: Meridian; 3
CHARLES MONTAGUE: Vicksburg; 3
PETE J. MONTALBANO, JR.: Greenwood, 2
GEORGIA A. MONTGOMERY: Fayette; 2
JEFF MONTGOMERY: Edwards; 2
KARIN E. MONTGOMERY: Starkville; 2

MELVIN MONTEGOMERY: Woodland; 3
VICTORIA P. MONTGOMERY: Utica; 2
CHARLES H. MOOR: Greenwood; 2
ALAN E. MOORE: Aberdeen; 1
BARBARA A. MOORE: Holly Springs; 1
CAROL A. MOORE: Fulton; 2
CHARLES T. MOORE JR.: Jackson; 2
DAVID F. MOORE: Amory; 2
DEBRA K. MOORE; 2

DONNA L. MOORE: Jackson; 1
DUDLEY M. MOORE: Jackson; 2
JAMES D. MOORE: Jackson; 1
LISA MOORE: Tupelo; 1
MARTHA F. MOORE: Jackson; 1
MATTIE D. MOORE: Crawford; 3
NORRIS J. MOORE: Macon; 3
PHILLIP R. MOORE: Fulton; 3
RANDAL K. MOORE: Jackson; 3

RANDY K. MOORE: Dundee; 2
REBECCA A. MOORE: Houston, 2
RICKY R. MOORE: Dundee; 2
ROBERT H. MOORE: Coldwater; 3
ROGER MOORE: West Point; 1
ROMONIA MOORE: Mound Bayou; 2
WANDA MOORE: Hazlehurst; 3
TIMOTHY K. MORAN: Gulfport; 2
GRADY R. MORDECAI: Columbus; 1

VANA R. MORDECAI: Jackson; 1
HARRY H. MOREL: Franklin, TN; 3
KATHY W. MORETON: Brookhaven; 2
DAVID B. MORGAN: Mendenhall; 2
DAVID H. MORGAN: Greenwood; 2
DEBBIE L. MORGAN: Saltillo; 3
JAMES G. MORGAN: Sturgis; 2
JAMES S. MORGAN JR.: Starkville; 2
LARRY MORGAN: Ethel; 3

MARY J. MORGAN: Morgan City; 1
SUSAN D. MORGAN: Southaven; 1
WANDA K. MORGAN: Laurel; 3
WESLEY W. MORGAN: Aberdeen; 2
WILLIE MORGAN: Louisville; 2
DEBBIE MORRIS: Amory; 1
JANE C. MORRIS: Greenville; 1
ROBINA MORRIS: Jackson; 3
RONALD D. MORRIS: Houston, 1

JAMES N. MORRISON: Tipp City, OH; 3
SUSAN L. MORRISON: Jackson; 1
SUSAN R. MORROW: Brandon; 2
CHARLES L. MORTIMER: Kilmichael; 1
ELIZABETH C. MOSBY: Canton; 1
MARY S. MOSBY: Canton; 3
HENRY A. MOSELEY II: Annandale, VA; 1
JAMES N. MOSLEY: Meridian; 1
JOE T. MOSLEY JR.: Starkville; 2

UNDERGRADS

MOSS-OUTLAW

CATHERINE MOSS: Columbus: 1
JEFF H. MOSS: Raleigh: 1
JANICE MUCKELRATH: Raleigh: 3
DEBRA D. MULLEN: Jackson: 1
SUSAN M. MULLICAN: Long Beach: 1
MARTHA M. MULLINS: Prairie Point: 3
DAVID MUNDIE: Huntsville, AL: 3
THOMAS G. MUNDIE: Huntsville, AL: 3
ROBERT C. MUNROE, JR.: Jackson: 3

DORINDA P. MURPHREE: Starkville: 2
GERALD A. MURPHY: Columbus: 3
KARIN L. MURPHY: Jackson: 2
MICHAEL M. MURPHY: Starkville: 1
DAVID H. MURRAY: Taylorsville: 2
TWYLA S. MURRAY: Taylorsville: 1
GREGORY H. MUSE: Tupelo: 2
DAVID A. MUSGROVE: Laurel: 3
LINDA K. MUSICK: Ripley: 3

MICHAEL T. MUZZI: Starkville: 3
DONA L. MYERS: Clinton: 3
LOUISE I. MYKOLYK: Pass Christian: 3
TONI A. MYLES: Greenville: 2
DWIGHT D. MYRICK: Kosciusko: 3
GRADY L. MYRICK, JR.: Hattiesburg: 2
ANNIE M. NABORS: Columbus: 3
SHARON D. NABORS: Starkville: 2
MARY A. NAGLE: Yazoo City: 2

WILLIAM L. NAIL, III: Port Gibson: 1
CAROLYN A. NANCE: Greenwood: 2
LINDA S. NANCE: Greenwood: 1
BRENDA NANNEY: Garland, TX: 1
SUSANNE NANNEY: Tupelo: 2
LORA D. NASH: Starkville: 2
LOUIE NASH: Greenville: 3
MARGUERITE B. NASH: Greenville: 3
WILLIE M. NASH: Starkville: 2

RUSSELL C. NAUGHER: Pontotoc: 3
FRAN NAUSE: Jackson: 2
MELANIE NAYLOR: Meridian: 2
BENJAMIN NEAL, JR.: Pheba: 2
GEORGE R. NEAL: Meridian: 3
KIMBERLY A. NEAL: Batesville: 1
PAULA J. NEAL: West Point: 2
ROBERT E. NEAL: Meridian: 3
SUSAN NECAISE: Pass Christian: 2

SHELBY W. NEELY: Starkville: 2
WILLIE J. NEELY: Starkville: 3
TONY NEGBENEBOR: Starkville: 2
JANE B. NEILL: Laurel: 2
JANET L. NELMS: Tullahoma, TN: 1
CHARLIE B. NELSON: Starkville: 3
VERNON L. NELSON: Canton, OH: 3
GARY W. NESLER: Booneville: 3
MARY F. NETTLES: Jackson: 2

MARK E. NEUMANN: Vicksburg: 3
ROBIN E. NEVELS: Vicksburg: 2
MARGARET NEWMAN: Jackson: 3
DEBORA L. NEWSOM: Columbus: 3
FRANK NEWSOM: Columbus: 1
ALAN D. NICHOLS: Starkville: 1
DEBORAH A. S. NICHOLS: Starkville: 2
LARRY E. NICHOLS: Vicksburg: 3
LEMUEL G. NICHOLS: Decatur: 3

MARSH NICHOLS: Jackson: 3
TEDDY O. NICHOLS: Starkville: 3
CHARLES T. NICHOLSON: Star: 2
MELVIN A. NICHOLSON: Lawrence: 2
AUTHERINE NICKS: Starkville: 3
CYNTHIA R. NICKS: Starkville: 1
YVONNE NICKS: Starkville: 1
DONALD S. NOAH: N. Carrollton: 2
NELL R. NOBLES: Pheba: 2

JEFF M. NOE: Starkville: 2
BOBBY C. NOLEN: Jackson: 3
MICHAEL E. NORMANDIN: Ocean Springs: 3
SABRINA E. NORWOOD: Starkville: 3
MARTIN R. NUNNERY: Starkville: 1
ALFONSO NUZZO: Jackson: 1
KATIE A. OAKMAN: Clarksdale: 1
MICHAEL D. OBERSCHMIDT: Brookhaven: 2
PATRICIA L. O'DNEAL: Columbus: 2

DEBORAH C. ODUM: Liberty, TX: 2
LARRY N. ODOM: Kosciusko: 3
NANCY C. ODUM: Jackson: 3
RICHARD C. OGDEN: Columbus: 2
MICHEL E. OKHUYSEN: Starkville: 2
HILARY C. OKOYE: Nigeria: 1
CHARLES L. OLANDER: Meridian: 2
LISA OLIPHANT: Canton: 1
CLYDE A. OLIVER, JR.: Escatawpa: 3

HOOVER OLIVER, JR.: Macon: 1
TED E. OLIVER: Charleston: 1
MICHAEL OLTREMARI: Greenville: 3
DANA L. O'NEAL: Cleveland: 3
MARCUS R. O'NEAL: Monticello: 3
RICHARD B. O'NEAL: Gulfport: 2
SUSAN D. O'NEAL: Starkville: 1
VIRGINIA R. O'NEAL: Laurel: 2
CAMILO F. ONTANEDA: Quito, Equador: 3

CHARLES N. ONWUCHEKWA: Nigeria: 3
KENNETH B. ORR: Tomnolesen: 3
SANFORD L. ORR, JR.: Columbus: 1
EDDIE A. OSBORNE: Biloxi: 3
DAVID A. OSGOOD: Jackson: 2
JOYCE C. OSSWALD: Long Beach: 3
JERRY C. OSWALT: Sturgis: 1
DONNIE L. OUTLAW: MS State: 2
HELEN J. OUTLAW: Starkville: 1

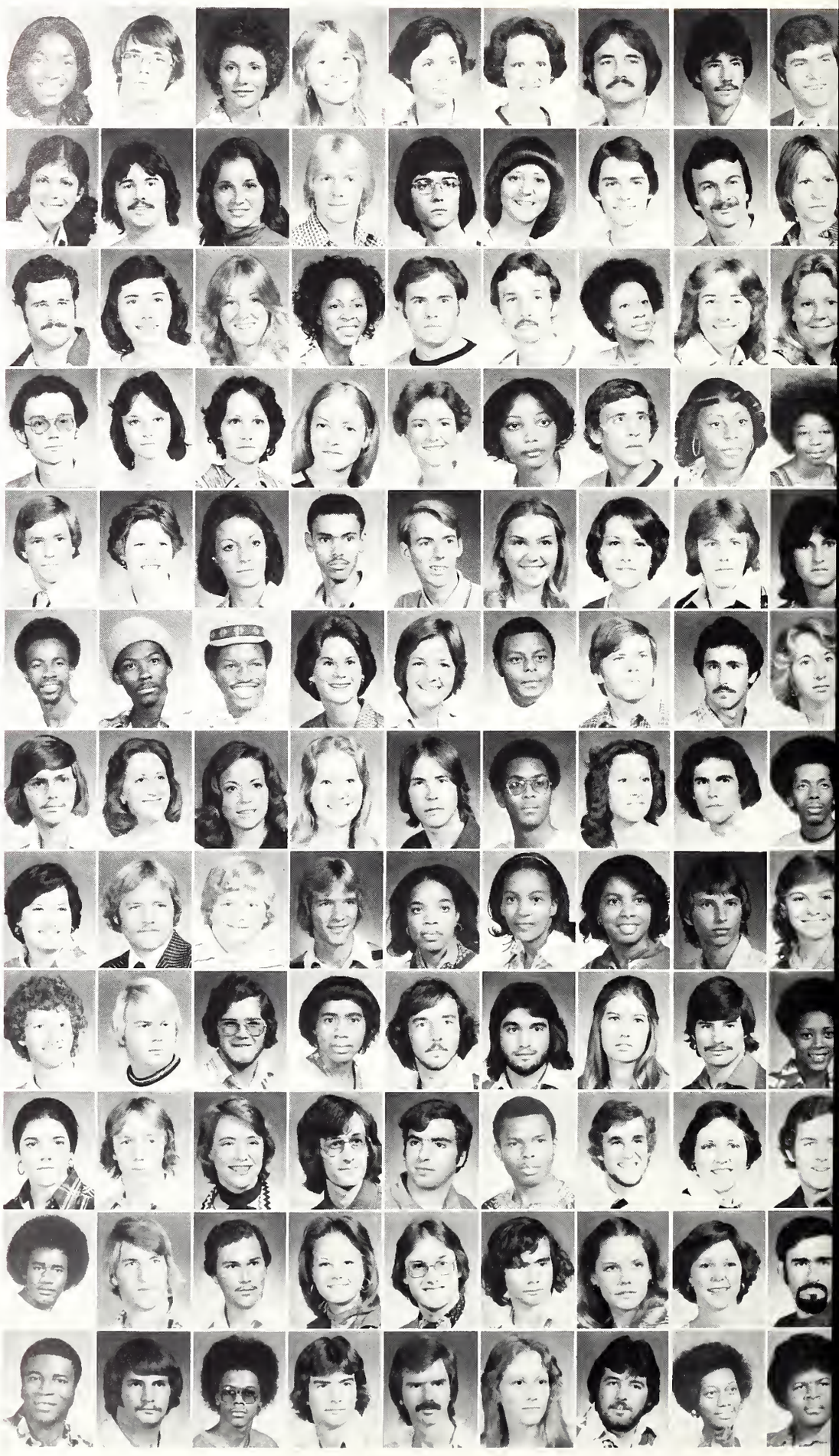

CAROLYN D. OWENS, Greenville; 1
JIMMIE B. OWENS; Louisville; 2
RICKEY V. OWENS; Louisville; 2
FRANKLIN L. OZIER; Brandon; 3
BELINDA K. PACE; Louisville; 2
JEANE L. PACE, Gulfport; 1
JEFF D. PACE, JR.; Jackson; 3
LOUANNE PACE; Monticello; 2
MELINDA A. PACE, Morton; 1

RAY C. PALMER, JR.; Picayune; 1
ROBIN PACE; Gulfport; 2
THOMAS B. PACE; Monticello; 3
ALFREDO J. PADRON; MS State; 3
MARGRETTA PACE; Jackson; 3
LEE N. PALLES, Pine Bluff, AR; 3
BRENDA S. PALMER; Mathiston; 3
EDWARD R. PALMER, JR.; Gulfport; 1
JANIE M. PANNELL; Guntown; 3

BARBARA L. PARDUE; Malvern, AR; 3
PAMELA J. PARDUE; Dennis
CARL PARKER, JR.; Canton; 3
JAMES D. PARKER, Raleigh; 3
KATHY PARKER; Pittsburgh, PA; 1
PATRICIA A. PARKER; Charleston; 2
PAULA PARKER; Vicksburg; 2
RUTH L. PARKER, Starkville; 2
WILLIAM A. PARKS, JR., New Albany; 2

DEBBIE A. PARSON; Prairie; 1
MARY J. PASCHAL; Holly Springs; 3
CATHERINE PASSAILAIGUE, Long Beach; 3
JOE PATRICK, JR.; Columbia; 2
SUSAN R. PATRICK; Braxton; 2
CATHY A. PATTERSON, Jackson; 1
ROBERT B. PATTERSON, JR., Itta Bena; 2
ROBERT L. PATTERSON, Meridian; 1
JAMES E. PATTMAN, Columbus; 2

HELEN R. PATTON; Starkville; 2
WALTER L. PATTON; Meridian; 2
JULIE M. PAUL; Pearl; 2
SHERRI J. PAUL; Picayune; 2
TIMOTHY T. PAYMENT; Jackson; 3
CHARLES PAYNE; Greenville; 2
CHRISTOPHER B. PAYNE; Moss Point; 1
WILLIAM H. PAYNE, JR.; Memphis, TN; 1
THEO K. PEAGLER; Pearl; 3

The Grueling Climb . . .

Greeting fellow student each morning is the first obstacle to overcome in a day is another obstacle. Hernia Hill, located in front of Suttle Residence Hall. During the winter months this hill plagues it determined ascenders with icy footing, a rain-slicked surface, and breathless lungs after reaching the top. Known mainly for its treacherous slope, Hernia Hill has witnessed numerous scraped knees, busted buns, and minor pains.

As legend has it a male student developed a hernia trying to make it to the top. Afterwards he was heard to say that he would not have been placed in this situation if it had not been for "Hernia Hill."

If one makes it to the top of this dreaded landmark, it is a good indication that his day will not be a total loss.

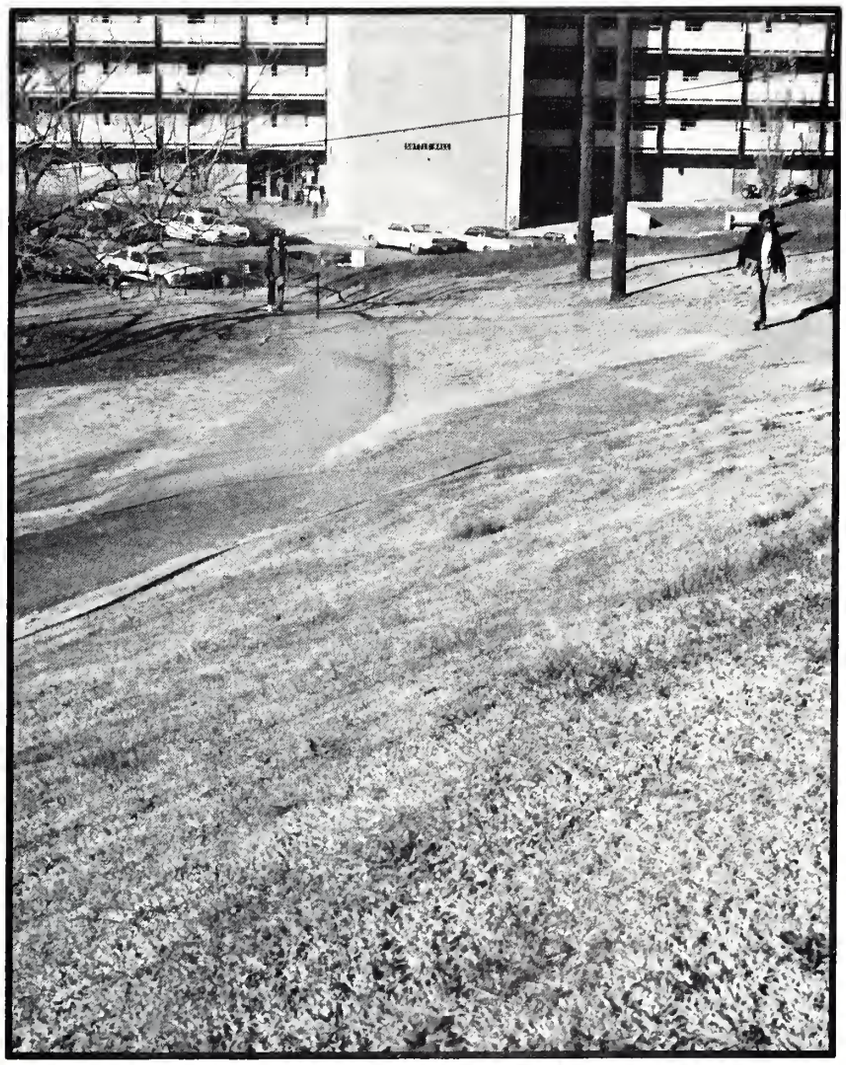

UNDERGRADS
PEARSON-POTEET

BRAD PEARSON, Clinton: 3
WILEY J. PECK, Montgomery, AL: 3
PHYLLIS E. PEDIGO: Ripley: 3
SAM PEEPLES, Webb: 3
VIRGINIA L. PEGRAM; Dundee: 1
BARBARA L. PELL, Gulfport: 2
GREGORY P. PEND: Clinton: 1
KENNETH PENDLETON; Jackson: 1
DENISE K. PENNARTZ, Deerfield, IL: 2

THERESA L. PENNARTZ: Deerfield, IL: 3
BEN W. PENTECOST; Doddsville: 2
HILDRED PEPPER, JR., Vaughan: 3
ANDREW C. PERKINS, Columbus: 1
DAVIS L. PERKINS, Lafayette, LA: 3
JO K. PERKINS, Vicksburg: 2
JOSEPH R. PERKINS, Jackson: 3
ROY A. PERKINS, Starkville: 3
GEOFFREY D. PERMENTER, Starkville: 2

ALAN L. PERRY; New York, NY: 3
ANDY H. PERRY, Fayette, AL: 3
BETSY PERRY, Columbus: 2
CHARLES W. PERRY, Moss Point: 3
JEANNETTE C. PERRY, Yazoo City: 3
KAREN A. PERRY, Jackson: 3
LISA L. PERRY, Jackson: 2
PHILIP E. PERRY; Columbus: 3
JOHN R. PETERS, JR., Macon: 3

SHERYL S. PETERS, Jackson: 1
LYMAN L. PETERSON, Monticello: 2
JOHN J. PETRICK, Ocean Springs: 3
FAYE J. PETRO; Gulfport: 2
JEFFREY C. PETTIT; Kosciusko: 2
GWENDOLYN PETTY; Columbus: 1
JOHN D. PEYTON, Jackson: 2
LOCKETT L. PEYTON, JR.; Jackson: 3
JULIE A. PHILIPPART; Oxford: 3

JAMES E. PHILLIPS, Jackson: 2
LEYTON D. PHILLIPS, Columbus: 1
LYNN PHILLIPS, Jackson: 3
MATTIE L. PHILLIPS; Columbus: 3
MICHAEL L. PHILLIPS; Carthage: 3
PATRICIA A. PHILLIPS, Jackson: 2
SAMMIE L. PHILLIPS; Kosciusko: 3
TERI L. PHILLIPS, Greenwood: 1
LISA PICKHARDT, Gulfport: 3

CYNTHIA PIERALISI; Leland: 2
KAREN PIERCE; Jackson: 2
DOUGLAS PIGOTT, Starkville: 3
RANDALL PIGOTT, Hattiesburg: 3
ROBERT PILLOW; Greenwood: 2
SUSAN PINNIX, Starkville: 2
MARK PIRANI; Starkville: 3
JAMES PITTMAN, Gore Springs: 2
LINDA PITTMAN; Greenwood: 1

MARY PITTMAN, Columbus: 1
PATRICIA E. PITTMAN, Sunflower: 2
CONSTANCE PITTS, Moorhead: 3
THOMAS M. PITTS, Indianola: 2
CLAYTON PLUNKETT; Jackson: 2
JO A. P. PLUNKETT, Aberdeen: 1
SANDRA PLUNKETT; Jackson: 3
GLENDA E. POE, French Camp: 2
ASZADA POLK, Greenville: 2

KERRY J. POLK, Jackson: 3
LERADA POLK, Greenville: 2
BETTY J. POMEROY; Columbus: 1
PHILIP C. PONGETTI; Columbus: 2
SOMKIAT POOKAYAPORN; Bangkok, Thailand: 2
ANNETTE POOLE, Fulton: 2
DEBORAH A. POOLE; Jackson: 1
PETER K. POOLE, Carthage: 2
EDWARD L. POPE III; Pahokee, FL: 1

BELVIA A. PORCH, Blue Springs: 1
ARTHUR P. PORTASII, Pascagoula: 2
SHIRLEY R. PORTER, Houston: 2
PHILIP L. POSEY, Jackson: 1
RUDOLPH A. POSEY JR.; Philadelphia: 2
SYLVIA O. POSEY, Pascagoula: 3
ELIZABETH A. POST, Jackson: 3
STEPHEN F. POSTON; Columbus: 2
LINDA POTEET; Ackerman: 3

UNDERGRADS
POTTS-RENDER

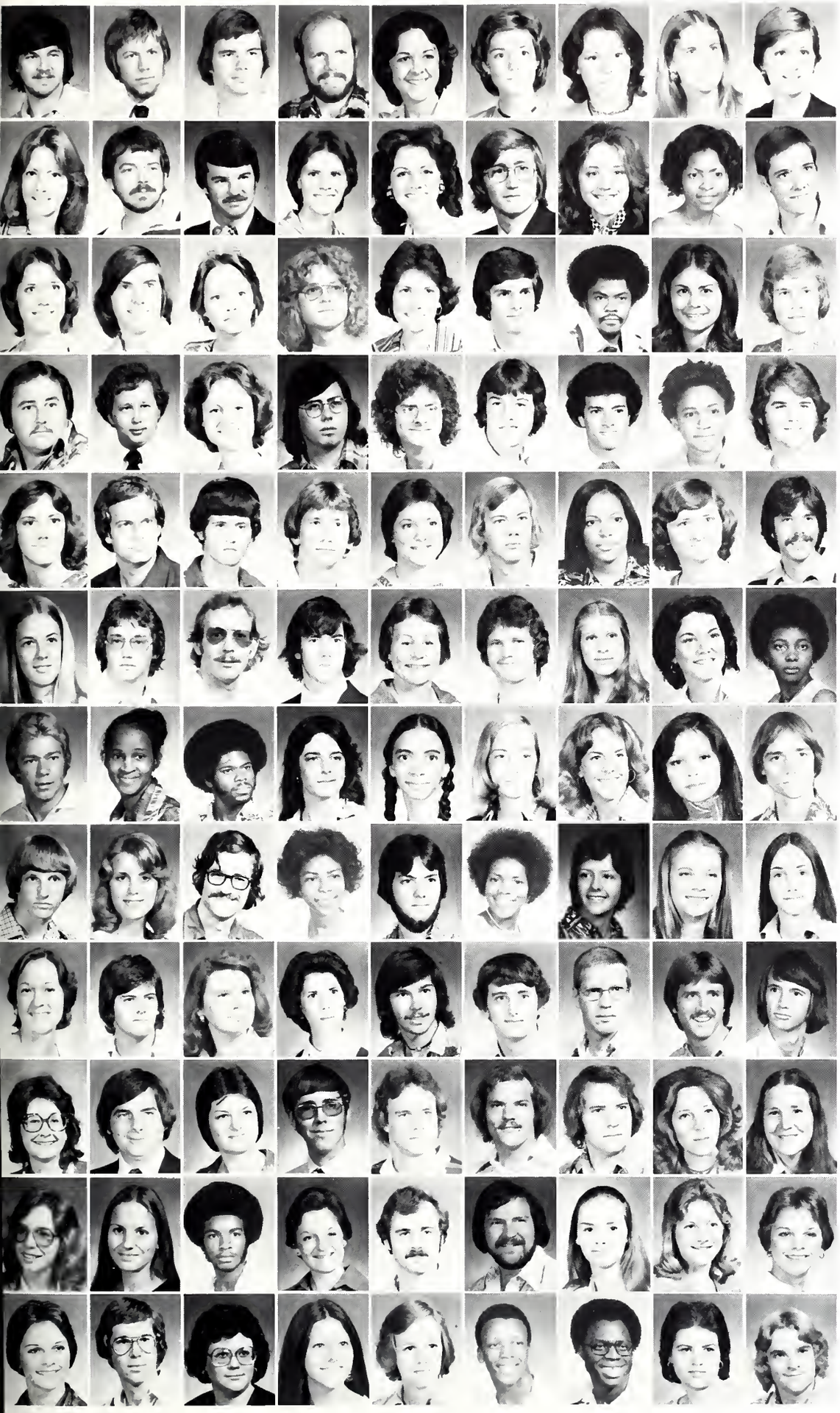

JAMES C. POTTS, Corinth, 3
PHILLIP K. POTTS, Starkville, 3
DICKY POU, New Albany, 2
GEORGE A. POUNCEY, Memphis, TN, 2
DEBORAH C. POUNDERS, Tuka, 3
CYNTHIA L. POUNDS, Memphis, TN, 2
GLENDA POWELL, Brandon, 2
LILLIAM L. POWELL, Jacksonville, FL, 1
MERI POWELL, Manderville, LA, 1

LAURRI V. POWELL, Gulfport, 2
DAVID P. PRATHER, Meridian, 2
OLEN L. PRATHER, II, Byhalia, 2
KATHERINE PRENTICE, Booneville, 3
DONNA C. PREWITT, Ackerman, 2
JOHN M. PREWITT, Clinton, 2
SUSAN PREWITT, Clinton, 1
CYNTHIA PREYEAR, Biloxi, 3
JOSEPH P. PRICE, Meredian, 3

JOY PRICE, Meredian, 3
RICHARD D. PRICE, Starkville, 3
TANYA W. PRIEST, Gloster, 1
DAVID L. PRINGLE, Tupelo, 2
DEBORAH G. PRICHARD, Columbia, 3
MICHAEL A. PRICHARD, Jackson, 3
JOHN M. PROCTOR, Chicago, IL, 2
JANET M. PROVENZA, Greenville, 1
EDWIN Y. PRUITT, Como, 3

BARRY F. PRYOR, Laurel, 3
BENT. PUCKETT, Jackson, 3
LILLIAN M. PUCKETT, Jackson, 3
DAVID J. PUDDISTER, Jackson, 3
HAROLD R. PUHR, Moss Point, 1
DANIEL H. PURNELL, Tupelo, 2
GEORGE H. PURNELL, Tupelo, 3
THELMA C. PURNELL, Winona, 3
JAMES K. PUTNAM, Tupelo, 3

KATHRYN L. PYATT, Columbus, 1
OTTIS B. PYRON, JR., Jackson, 3
ROBERT C. PYRON, Hazlehurst, 1
WILLIAM E. PYRON, Hazlehurst, 3
JULIENE E. QUAVE, Ocean Springs, 1
WILLIAM W. QUEEN, JR., Jackson, 3
FAYE R. QUINN, West Point, 2
JAN QUINN, Greenwood, 1
DAVID L. QUINNELLY, Birmingham, 3

SUSAN S. RATCLIFFE, Jackson, 2
BRACLAY D. RADER, Jackson, 2
PETER R. RALOWICZ, Chelmsford, MA, 2
ALLEN RALPH, Umatilla, FL, 1
BEBE RAMSEY, Vicksburg, 2
DEROS. RAMSEY, JR., Starkville, 1
LISA M. RANDALL, Meredian, 2
SHERMAN RANDELL, Indianola, 3
DEBRA F. RANDLE, Cruger, 1

JAMES S. RANDLE, Aberdeen, 3
JOELLA RANDLE, Starkville, 1
KENNETH C. RANDLE, West Point, 3
LEONA RANDLE, Starkville, 2
LUCILLE RANDLE, Starkville, 3
NANCY K. RANDLE, Starkville, 3
PATRICIA A. RANDLE, Starkville, 1
CARMEN J. RANGLE, Caracas, Venezuela, 2
HARRY S. RANKIN, Mendenhall, 3

DENNIS RAPE, West Point, 1
VALERIE RASBERRY, Jackson, 3
DAVID L. RATLIFF, Vance, 3
DOROTHY F. RATLIFF, Vicksburg, 2
JEFFERY L. RATLIFF, Hattiesburg, 2
MARY A. RATLIFF, Vicksburg, 2
JEFFERY L. RATLIFF, Hattiesburg, 1
MARY A. RATLIFF, Vicksburg, 1
MARY R. RATLIFF, Jackson, 1
SUZANNE RAWLS, Tupelo, 1
BEVERLY A. RAY, Cleveland, 2

DOROTHY K. RAY, Yazoo City, 3
GREGORY R. RAY, Pontotoc, 3
LINDA T. RAY, Jackson, 3
PEG RAY, Jackson, 2
STEPHEN H. RAY, Walnut, 2
CLINT A. RAYBORN, Tylertown, 3
VOLDIE RAYBORN, Lumberton, 3
JEFFERY H. READ, Winona, 3
MARY READ, Lucedale, 2

MARY V. READ, Des Moines, 1
CHARLES REGAN, MS State, 3
CHRISTY S. REAGAN, N. Carrollton, 3
ROBERT A. REAVES, Hernando, 3
EDDY REDD, Gulfport, 1
BRIAN G. REED, Jackson, 2
MARTIN D. REED, Jackson, 1
SUSIE REED, Leland, 3
SUZANNE REED, Birmingham, AL, 3

VICKI R. REED, Vicksburg, 3
CASSANDRA L. REESE, Tupelo, 1
CHARLIE REESE, Hernando, 3
KIMBERLY D. REESE, Philadelphia, 3
DWIGHT L. REEVES, Starkville, 2
JAMES L. REEVES, JR., Raymond, 3
JULIE L. REEVES, Starkville, 1
LAURA J. REEVES, Moss Point, 2
PAMELA S. REEVES, Decatur, 2

PAULA J. REEVES, Decatur, 2
JAMES B. REEVES, III, Yazoo City, 2
BETH E. REID, Ackerman, 1
KATHERYN Y. REID, Canton, 2
LYNN REID, Jackson, 2
STANLEY REIVES, West Point, 1
DON REMI, Starkville, 1
JUDY G. RENCHER, Corinth, 3
JEFFERY H. RENDER, Jackson, 1

UNDERGRADS

RESTER-RUSSELL

NORMAN V. RESTER: Picayune: 3
ROBERT R. RESTER, JR.: Brandon: 3
JOEL C. REYNOLDS: Newton: 2
RANDALL K. REYNOLDS: Newton: 2
WILLIAM M. REYNOLDS: Meridian: 2
RODGER D. RHEA: West Point: 1
KATHERYN E. RHETT: Columbus: 2
WYTHE RHETT: Columbus: 3
MICHAEL L. RHODES: Picayune: 2

TERRY RHODES: Madden: 3
CHARLES R. RICE: Meridian: 3
CONNIE C. RICE: Sardis: 1
KESTER B. RICE: Liberty: 3
PAULA O. RICE: Liberty: 1
FRANCIE A. RICH: Columbus: 3
JO E. RICH: Memphis, TN: 3
STEVEN J. RICHARDS: Gautier: 1
CHARLES O. RICHARDSON: Philadelphia: 2

HAL S. RICHARDSON: Hazlehurst: 3
JOHN D. RICHARDSON: Louisville: 3
HAL RICHBURG: Tupelo: 3
KENNETH W. RIDDLE: Long Beach: 2
MICHAEL D. RIDINGS: Starkville: 3
JOYCE E. RIEVES: Starkville: 2
JOHN F. RIGGINS, III: Jonesboro, AR: 2
JESSIE RILEY: Baldwin: 1
NORMA S. RILEY: Tupelo: 3

PATSY L. RILEY: Kosciusko: 3
MICHAEL RINEHART: Booneville: 3
RALPH E. RIVES, JR.: Jackson: 3
CAROLYN A. ROAN: Jackson: 3
EMMETT G. ROAN: Jackson: 3
PEGGY ROAN: Jackson: 2
MARTHA C. ROBBINS: Jackson: 3
BRADLEY E. ROBERTS: Brookhaven: 3
DAVID B. ROBERTS: Bentonia: 3

GREGORY G. ROBERTS: Corinth: 3
JAMES S. ROBERTS: Liberty: 3
JOHN G. ROBERTS: Saltillo: 1
MICHAEL L. ROBERTS: Starkville: 3
PATRICIA ROBERTS: Jackson: 3
RUSSELL D. ROBERTS: Laurel: 3
SCOTT M. ROBERTS: Gulfport: 2
SUSAN P. ROBERTS: Starkville: 3
DEBRA ROBERTSON: Greenville: 2

DONNA G. ROBERTSON: Greenwood: 1
JOHN W. ROBERTSON, JR.: West Point: 3
LAURIE ROBERTSON: Jackson: 1
WILLIAM G. ROBERTSON: Starkville: 2
CYNTHIA B. ROBINSON: Starkville: 2
DEBRA ROBINSON: Itta Bena: 1
DON ROBINSON: Jackson: 3
EDDIE ROBINSON: Corinth: 3
JACQUELINE ROBINSON: Sallis: 3

JOHN S. ROBINSON: Hernando: 2
KENNETH ROBINSON: Starkville: 2
MARK ROBINSON: Noxapater: 3
MARY M. ROBINSON: Madison: 2
MICHAEL R. ROBINSON: Starkville: 3
RON ROBINSON: Columbus: 2
ROSIE M. ROBINSON: Crawford: 3
SUSAN ROBINSON: Columbus: 3
WILLIE E. ROBINSON, JR.: Jackson: 3

WILMA ROBINSON: Hernando: 3
ZOILA E. ROBINSON: Columbus: 1
BETTY J. RODGERS: Eupora: 3
DRICK ROGERS: Rolling Fork: 3
SARA E. ROGERS: Aberdeen: 2
WILLIAM F. RODGERS: Jackson: 3
ISAAC R. ROEBUCK: Nettleton: 1
CHARLOTTE A. ROELL: Jackson: 3
CHARLES M. ROGERS: Quitman: 3

GLORIA ROGERS: Sturgis: 3
JIMMY L. ROGERS: Macon: 3
LINDA J. ROGERS: Sturgis: 1
PAMELA ROGERS: Pearl: 2
SARAH ROGERS: MS State: 2
SHERRY L. ROGERS: Greneda: 3
HAROLD ROLAND: Morton: 1
DONNA L. ROMIE: Sunflower: 2
ELIZABETH RONAN: Memphis, TN: 1

JAMES W. ROOT: Clinton: 1
REBECCA H. ROPER: Jackson: 1
TRICIA ROSAMONO: Noxapater: 3
BECKY ROSE: Starkville: 1
SANDRA ROSE: Plano, TX: 1
WALTER S. ROSE: Indianola: 2
LAURIE ROSENBAUM: Meredian: 2
DONALD L. ROSENKRANS: Hernando: 3
CHERYL ROSS: Tupelo: 2

JOANN ROSS: Greneda: 2
PATRICIA ROSS: Tupelo: 1
ROY ROSS: Starkville: 3
PAUL ROSSIE: Jackson: 3
ELIZABETH L. ROSSKOPF: Gulfport: 3
GEORGE C. ROWLAND: Booneville: 3
MARY E. RUDDER: Madison: 1
JAMES H. RULE: Starkville: 1
ANNA J. RUSHING: Greenville: 3

CHRIS A. RUSHING: Forst: 1
JOHN F. RUSHING: Indianola: 3
JOHN M. RUSHING: Forest: 2
ALLISON RUSSELL: Starkville: 1
BILLY G. RUSSELL: Bruce: 1
CYNTHIA RUSSELL: Pontotoc: 2
JEFF RUSSELL: Philadelphia: 1
JOHN RUSSELL, III: Columbus: 3
KENNETH O. RUSSELL: Hillsboro: 3

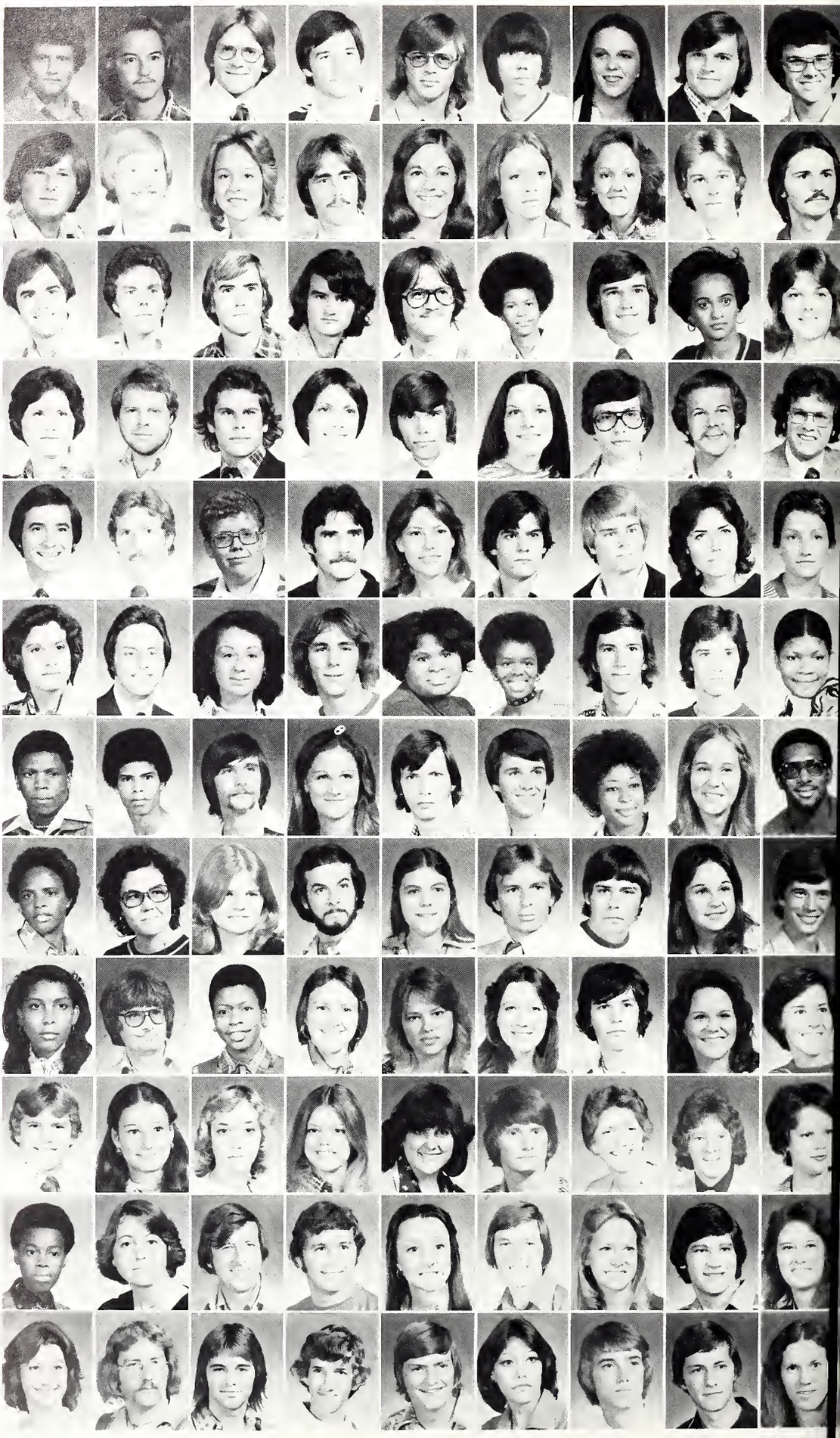

MERRILL RUSSELL, Columbus, 1
NINA A. RUSSELL, Pontotoc, 3
RENEE M. RUSSELL, Columbus, 2
RHONDA L. RUSSELL, Decatur, 3
VERA A. RUSSELL, Moss Point, 2
RICHARD M. RUST, Clarksville, 3
AMELIA A. RUTHERFORD, Rolling Fork, 3
CYNTHIA C. RUTHLEDGE, Pontotoc, 3
GEORGE A. RUTHLEDGE, Pontotoc, 3

GEORGE C. RUTHLEDGE, Tupelo, 2
JUDY RUTLEDGE, Starkville, 3
PHILLIP D. RUTLEDGE, Starkville, 3
VALERIE RUTLEDGE, Tupelo, 1
DEBRA L. RYAN, Starkville, 3
GREGORY S. SAHLER, Jackson, 2
ARTHUR W. ST. CLAIR, Jackson, 3
DREW T. ST. JOHN, Hattiesburg, 2
JOHN M. SALLIS, Jackson, 1

CHRISTOPHER D. SAMMONS, Tupelo, 3
ERIC K. SAMMONS, Louisville, 1
ROBERT M. SAMMS, Gulfport, 3
GERALD A. SANCHEZ, Pascagoula, 3
DAVID L. SANDLEUR, Greenville, 2
JAMES D. SANDLEUR, Tupelo, 2
LINDA C. SANDLEFORD, Rolling Fork, 3
CAROL L. SANDERS, West Point, 1
CHARLES G. SANDERS, JR., Starkville, 3

COYT M. SANDERS, III, Aberdeen, 3
DEBBIE SANDERS, Jackson, 1
KENNETH L. SANDERS, Hodge, LA, 2
LEWIS C. SANDERS, II, Hamilton, 1
ROBERT C. SANDERS, Meridian, 3
JIMMY SANDERSON, Houston, 1
KANDY M. SANDERSON, Brandon, 1
MARSHA SANDERSON, Laurel, 2
MARY A. SANDERSON, Houston, 2

WILLIAM R. SANDERSON, Laurel, 2
WILLIAM H. SANDLIN, Pass Christian, 2
DONNA L. SANDOE, Columbus, 1
ANASTASIA SANFORD, Clewiston, FL, 3
CLINTON M. SANFORD, Corinth, 3
ELISA E. SANFORD, Starkville, 3
ROBERT H. SANFORD, Bay St. Louis, 3
MELANIE J. SANSONE, Tupelo, 3
DEBBIE G. SARGENT, Starkville, 1

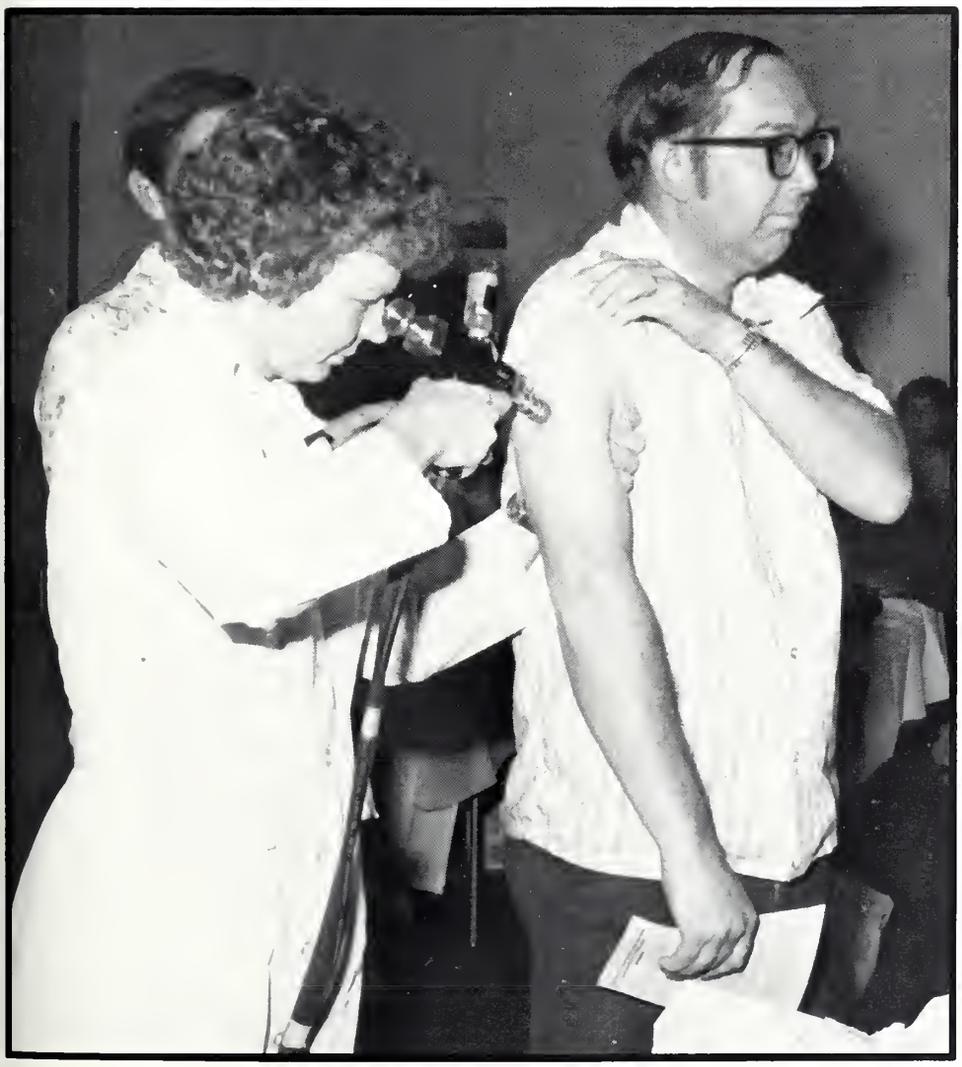

"Allergic to Eggs?"

Many students were asked this crucial question as they prepared to receive their swine flu vaccination which was administered this past fall. These vaccinations were part of a nation wide campaign to prevent a possible swine flu epidemic. Three separate inoculation days were held on campus where students were vaccinated in Lee Hall and the Union Art Lounge.

Because the decision was purely voluntary, students had many and varied reasons pro and con about the issue of receiving the vaccine. Many students refusing the shot felt that there was no apparent danger and these precautions were unwarranted and totally unnecessary. While students taking the vaccination did so for a number of reasons, of which the major motivation was simply the fear of possible contraction of the swine flu.

By the end of the campaign, quite a few students had put up with the lines and sore arms in order to obtain their swine flu inoculation.

LARRY SCARVER, Wexford: 3
SHEILA L. SARVER, Jackson: 3
MARGUERITE SAUCIER, Oxford: 2
JOHN F. SAULTERS, JR., Prentiss: 2
STEVE SAUNDERS, Greenville: 3
BRENDA SAVELL, Philadelphia: 1
RANDALL L. SAVELL, Brookhaven: 3
ELIZABETH A. SCADRON, Hackensack: 1
PATRICIA C. SCALES, Tupelo: 1

RHONDA L. SCHMIDT, Greenville, IL: 2
DAVIS C. SCHOGGAN, Columbus: 3
SANDRA A. SCHOLTES, Starkville: 1
RUTH N. SCHUCHS, Natchez: 2
RANDY SCHULTZ, Ethelsville, AL: 1
ANNA L. SCHWARTZ, Indianola: 2
JACQUELYN SCIPPER, Columbus: 3
ALMATEEN SCOTT, Columbus: 1
JAMES L. SCOTT, Harperville: 2

LILLIAN M. SCOTT, Lexington: 1
MARVIN SCOTT, Jackson: 1
SEMMIE SCOTT, Amory: 1
W. EDWARD SCRIVNER, Carthage: 2
WILMA O. SCURLOCK, Tillatoba: 2
SHIRLEY L. SEALS, Louisville: 1
DAWN S. SEASE, Greenville: 3
EDDIE L. SEATON, Raymond: 1
KENNETH C. SEAWRIGHT, Jackson: 1

SCOTT SEGREST, Port Gibson: 3
JOHN E. SEITZ, West Point: 2
DONALD D. SELF, Hamilton: 1
MICHAEL R. SELF, Starkville: 2
PAULA L. SELLARS, Starkville: 1
LINDA D. SELLERS, Lamar: 3
MELANIE A. SELLERS, Hattiesburg: 1
LAUREN K. SEMSKI, Biloxi: 3
ALAN A. SENTER, Macon: 3

ELLEN SESSIONS, Woodville: 1
MAC SESSOM, Picayune: 1
JAMES M. SETZLER, JR., Jackson: 3
ROGER M. SETZLER, Jackson: 3
TIMOTHY H. SEYMOUR, Biloxi: 3
MITZI B. SHAFFER, Indianola: 2
STANNISH L. SHAFFER, Jackson: 3
JOHN P. SHAMBURGER, Lumberton: 3
ANNETTE M. SHANK, Starkville: 3

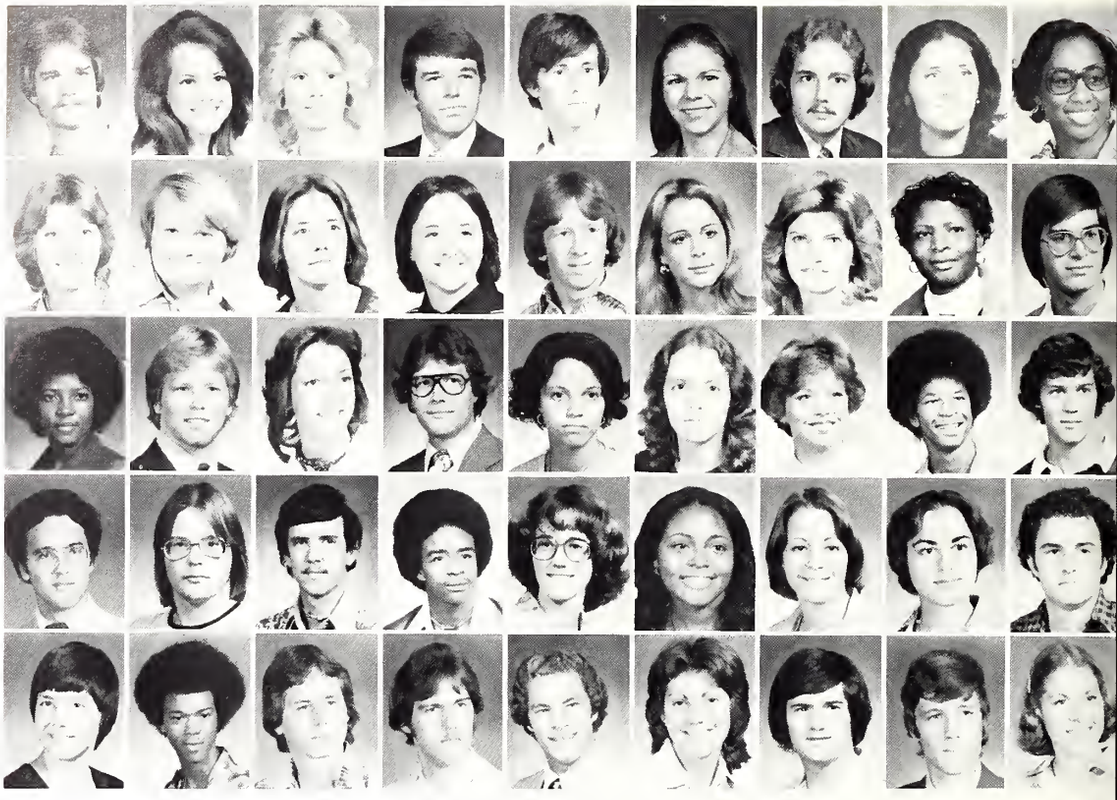

"An Obituary"

The Elm Trees of Mississippi State died this year due to an attack of apathogenic mucoplasma.

The plant disease called "Phloem necrosis" is to blame. This disease destroys the plant's root system therefore hindering the plant's ability to obtain the needed food or water essential to survival. Students will miss these trees removed to avoid the danger of falling branches that are located thru out the campus. The general vicinity of elms infected and removed included those around Mitchell Memorial Library, the Post Office, the Union, and along University drive.

UNDERGRADS
SHANNON-SMITH

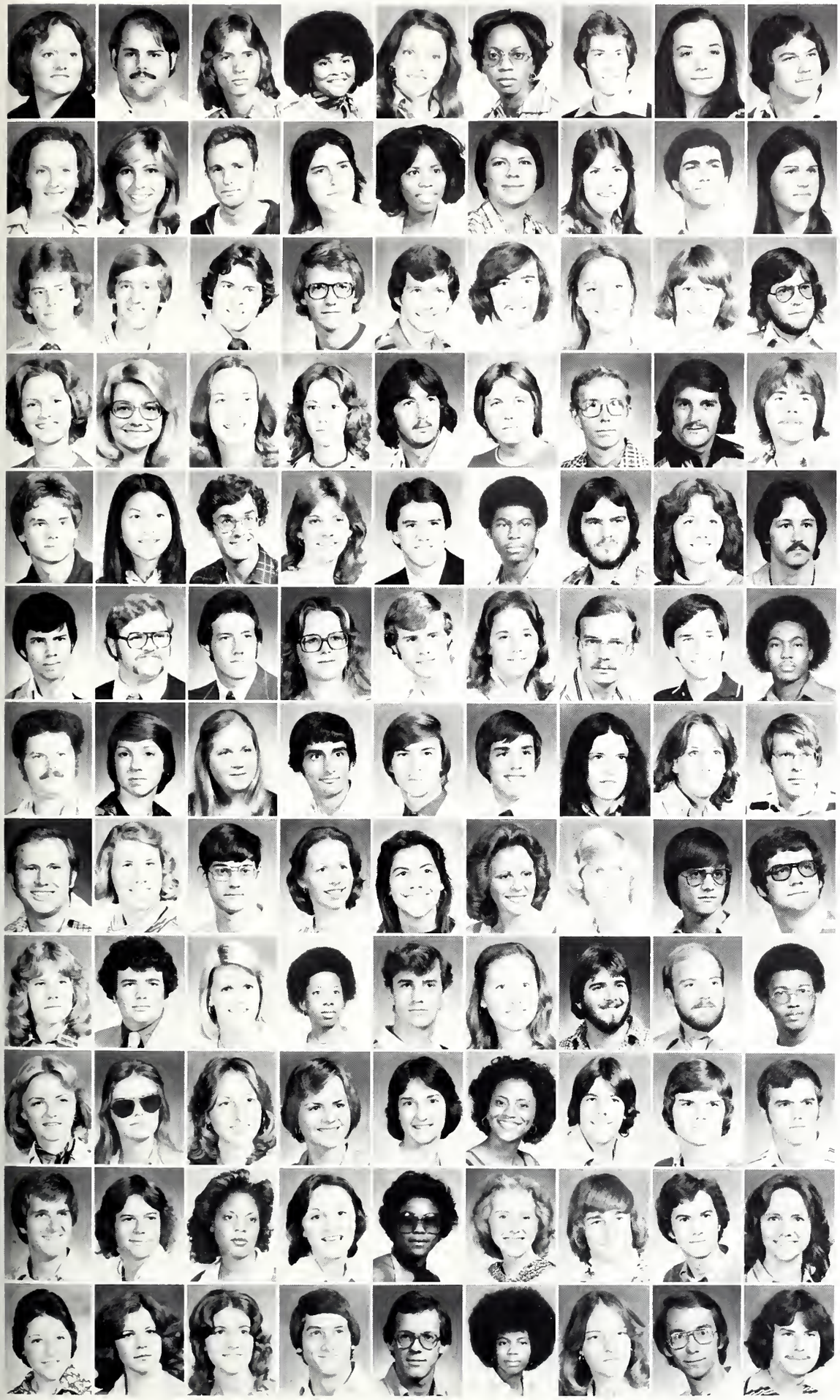

GLADYS J. SHANNON; Shannon; 3
RICHARD SHANNON; Memphis, TN; 3
GLENDA SHARP; Pearl; 3
JACKIE SHARP; Starkville; 1
ROBIN SHARP; Laurel; 2
CATHY J. SHAW; Jackson; 2
KENNETH A. SHAW, JR.; Jackson; 1
MARY D. SHAW; Jackson; 1
ROBERT D. SHAW; Clarksdale; 3

SARAH E. SHAW; Jackson; 1
SHIRLLY SHAW; Eupora; 2
STEVE SHAWS; College Park, GA; 3
PAULA M. SHELBY; Terry; 2
BELLE SHELTON; Vicksburg; 1
PAMELA D. SHEPHERD; Starkville; 3
SHARON Y. SHEPPARD; Glendora; 1
ROBERT SHERMAN; Greenville; 3
ELIZABETH A. SHIELDS; Kosciusko; 1

JACK W. SHIPLEY; Yazoo City; 1
DAN H. SHIPP; Benton; 3
WILLIAM G. SHIRA; Mississippi State; 2
DANIEL S. SHIRLEY; Jackson; 1
CHARLES L. SHIVERS; Magee; 3
JAMES M. SHOEMAKE; Collins; 3
MARY C. SHOEMAKER; Bay Springs; 2
JAMES F. SHOLE; Picayune; 1
DAVID S. SHORT; Shaw; 1

LAURA L. SHORT; Jackson; 1
SANTA SHORTER; Starkville; 3
PAMELA J. SHOTTS; Jackson; 3
PAMELA S. SHOTTS; Jackson; 2
RODNEY B. SHOWS; Hattiesburg; 3
EDNA D. SHULER; Greenwood; 2
MARTIN I. SHUMAN; Starkville; 1
STEPHEN SHUMPERT; West Point; 3
ROBERT E. SHURDEN; Starkville; 1

HENRY W. SHURLDS, III; Maben; 2
CYNTHIA L. SIDNEY; Greenville; 1
LAURENCE H. SIGNAIGO; Memphis, TN; 2
BRENDA S. SIMMONS; Brownsville, TN; 1
CLYDE H. SIMMONS; Brownsville, TN; 3
DENNIS SIMMONS; Starkville; 2
JOHN T. SIMMONS; Jackson; 1
MARISA SIMMONS; Tupelo; 1
ROBERT SIMMONS; Brookhaven; 2

SCHUBERT SIMMONS, JR.; Starkville; 3
WILLIAM SIMMONS; Starkville; 3
JOSEPH A. SIMONTON; Natchez; 3
DEBRA SIMPSON; Miss. State; 1
JOSEPH F. SIMPSON III; Tupelo; 1
SARALYN SIMPSON; Flora; 3
JIMMY M. SIMS; Greenville; 3
JOHN G. S. SIMS, JR.; Columbus; 1
LARRY F. SIMS; Aberdeen; 3

MICHAEL W. SIMS; Starkville; 2
SUSAN SIMS; Jackson; 3
SUZANNE SIMS; Meridian; 3
JATINDER SINGH; Greenwood; 2
GARRY SINQUEFIELD; Miss State; 3
DONALD R. SITTON; Jackson; 1
DENISE W. SKELTON; Laurel; 1
ELIZABETH A. SKEWES; Clarksdale; 2
THOMAS J. SLANKER; Schenectady, NY; 1

E. SCOTT SLATER; Jackson; 3
JANET L. SLAUGHTER; Pascagoula; 2
JAMES R. SLAY; Mendenhall; 2
FRAN SLOAN; Vicksburg; 2
WANDA SLOAN; Vicksburg; 1
ROMAS SLUDER; Aberdeen; 3
GUERRANT S. SMATHERS; Raymond; 3
ALANSON B. SMITH, III; Meridian; 2
ALLEN G. SMITH; Tupelo; 2

ANGELIA P. SMITH; Natchez; 2
BARRY G. SMITH; Sidon; 1
BEKKI SMITH; Greenwood; 1
BERLINDA SMITH; Jackson; 1
BRUCE D. SMITH; Gulfport; 3
CAROL J. SMITH; Indianola; 3
CLYDE V. SMITH; Jackson; 3
DANNY L. SMITH; Corinth; 3
DAVID A. SMITH; Columbus; 2

DEBORAH L. SMITH; Tupelo; 1
DONNA SMITH; Jackson; 2
DONNA K. SMITH; Jackson; 1
DONNA R. SMITH; Tupelo; 3
ETHEL A. SMITH; Thornton; 3
ETHEL L. SMITH; Vicksburg; 2
HAROLD F. SMITH, JR.; Columbus; 1
JAMES A. SMITH; Picayune; 2
JAMES M. SMITH; Hazlehurst; 3

JAMES S. SMITH, JR.; Huntsville, AL; 3
JOEL P. SMITH; Memphis, TN; 1
JOYCE A. SMITH; Columbus; 2
LYN D. SMITH; Ocean Springs; 1
MARGARET SMITH; Columbus; 2
MARY A. SMITH; Jackson; 2
MICHEAL J. SMITH; Florence; 1
MICHAEL S. SMITH; Columbus; 3
NANCY G. SMITH; Starkville; 1

NORMA L. SMITH; Brownsville, TN; 1
PATRICIA L. SMITH; Greenville; 1
PEGGY A. SMITH; Coldwater; 2
PHILIP E. SMITH; Picayune; 3
RAYMOND L. SMITH; Vicksburg; 3
RENEE SMITH; Greenville; 2
RITA G. SMITH; Meridian; 3
SHELLEY C. SMITH; Jackson; 3
STEPHEN P. SMITH; Greenville; 2

UNDERGRADS
SMITH-STEPHENS

TERI O. SMITH: Laurel: 2
TERRI L. SMITH: Jackson: 2
TERRY G. SMITH: Wesson: 3
THOMAS L. SMITH: Starkville: 3
THOMAS N. SMITH: Clarksdale: 2
WILLIAM K. SMITH: Lumberton: 3
WILLIE J. SMITH: Gulfport: 2
YVONNE SMITH: Pheba: 2
ELIZABETH C. SMITHER: Woodville: 1

SUSAN H. SMITHER: Woodville: 2
ROBERT S. SNEED: Gulfport: 3
JAMES L. SNELL JR.: Durant: 3
NANCY O. SNIFFEN: Westport, CT: 2
ALAN M. SNOW: Long Beach: 3
MARIAN E. SNOWDEN: West Columbia, SC: 1
GARY A. SNYDER II: Waynesboro: 1
JOHN L. SNYDER: Jackson: 3
MARGARET C. SNYDER: New Albany: 3

DAVID W. SOJOURNER: Georgetown: 2
KATHY D. SONES: Vicksburg: 3
SANDY SONES: Carriere: 3
REX C. SOPER: Pearl: 2
DARRELL SORRELS: Pattison: 2
PEGGY C. SORRELS: DeKalb: 1
JAMES T. SOUTHWARD: Tishomingo: 3
BARRY W. SOWELL: Hernando: 2
WILDORO G. SOWELL JR.: Leakesville: 2

RANDY J. SPARKS: Montpelier: 2
JOHN G. SPARROW: Jackson: 3
JOEY R. SPEARMAN: Saltillo: 3
SONORA O. SPEARS: Kosciusko: 1

JOHN SPEED: Jackson: 2
MARY C. SPEIGHT: Louisville: 2
JOEL B. SPEIGHTS: Prentiss: 2
WILLIAM C. SPENCE III: Walnut Grove: 1

JANICE S. SPENCER: Jackson: 2
ROBERT R. SPENCER: Magnolia: 2
RONNY SPENCER: Tremont: 3
WILLIAM S. SPENGLER: Brandon: 3

SUSAN D. SPIGHT: Jackson: 1
THELMA M. SPIGHT: West Point: 2
HILDA J. SPRATLIN: Pittsboro: 3
DAVID M. SPROUSE: Starkville: 3

BRENDA J. SPURGEON: Brooksville: 2
CECILIA D. STAFFORD: West Point: 3
STEPHEN R. STAFFORD: West Point: 3
DEANNA F. STALLINGS: Olive Branch: 2

LUTISHIA STALLINGS: Crawford: 3
CLIFFORD E. STAMPER: Hickory: 3
JOHN S. STANDIFER: Itta Bena: 1
SHERRIE A. STANLEY: Jackson: 2

MICHAEL T. STARNES: Raymond: 1
KATHLEEN A. STEBBINS: Gulfport: 2
SAM S. STEBBINS III: Jackson: 3
SARA J. STEEL: Jackson: 2

CHARLES C. STEELE: Hollandale: 3
AVA L. STEGALL: Bruce: 3
CONSTANCE L. STEGALL: Vicksburg: 3
JOYCE STEGALL: Pontotoc: 2

DEBORAH F. STEPHENS: Louisville: 2
JEANETTE M. STEPHENS: Canton: 3
JOSEPH L. STEPHENS: Magee: 1
PAUL J. STEPHENS: Gulfport: 3

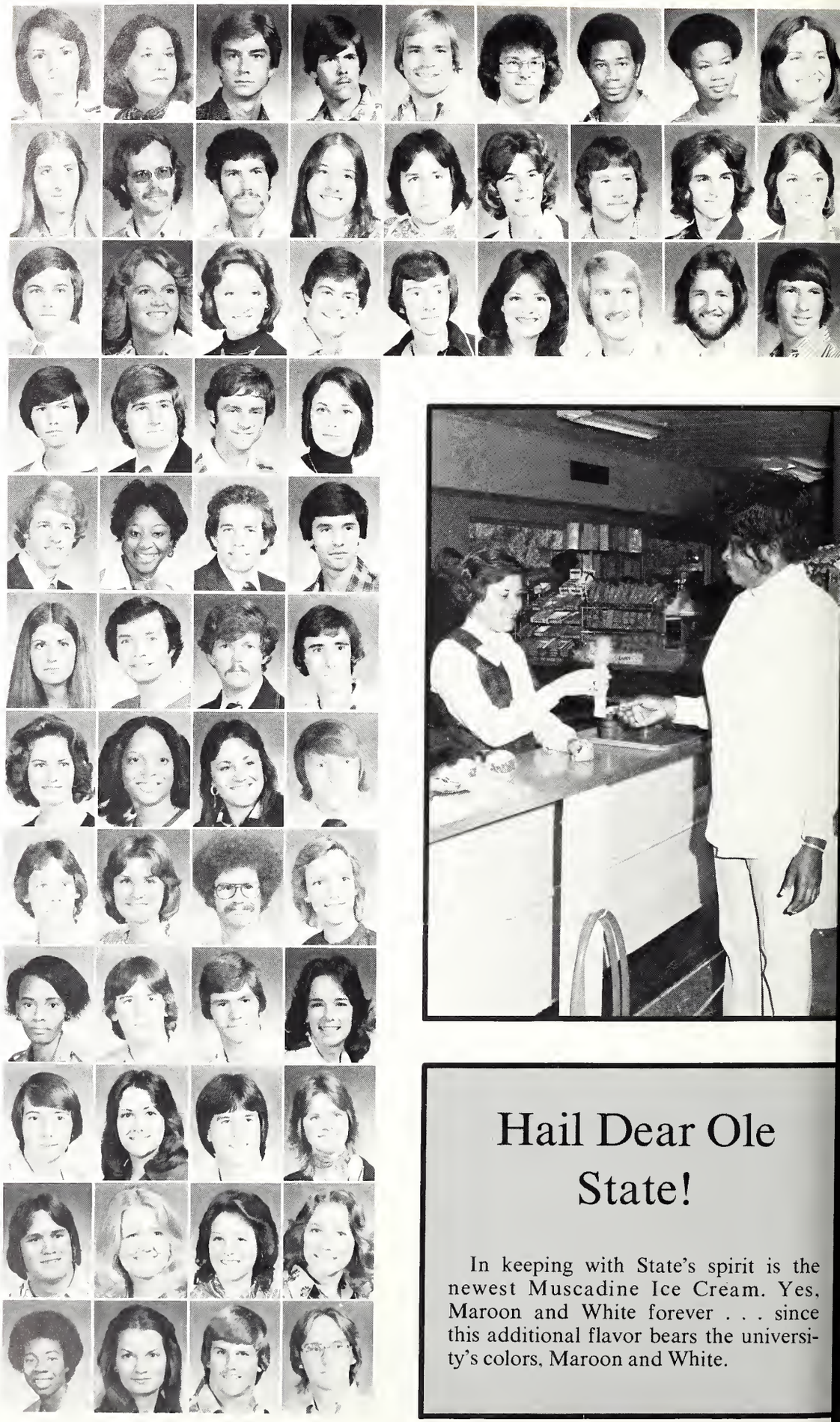

Hail Dear Ole State!

In keeping with State's spirit is the newest Muscadine Ice Cream. Yes, Maroon and White forever . . . since this additional flavor bears the university's colors, Maroon and White.

UNDERGRADS
STEPHENS-TAYLOR

ROBERT B. STEPHENS, Jackson: 3
JAMIE STEPHENSON: Flora: 1
SHARON K. STEPHENSON, McComb: 3
STEPHEN D. STERMER: Hamilton, 1
LINDY STEVENS: Jackson: 3
MICHAEL D. STEVENS, Natchez, 2
MYRA L. STEVENS: Jackson: 2
SHELIA C. STEVENS, Amory: 2
SUSAN L. STEVENS, Macon: 1

HERVIE L. STEVENSON, McCool, 1
JOANNE STEVENSON: Columbus: 1
ROBERT E. STEVENSON: Columbus: 1
EDDIE STEVISON, Hernando: 3
RUFUS K. STEWARD, Smithville, 2
BEVERLY J. STEWART, Tupelo: 2
CYNTHIA D. STEWART, Columbus, 1
DAVID E. STEWART: Mendenhall, 2
DEBRA A. STEWART, Gulfport: 1

IRENE STEWART, Columbus: 3
JAMES M. STEWART, Vicksburg, 3
JERRY L. STEWART, Starkville: 3
JESSE W. STEWART: Winona: 3
MARCIA K. STEWART, Florence, 2
WASH STEWART JR., Columbus, 3
VINCENT STEVICK, Columbus: 3
JENNIFER L. STILL, Jackson: 1
CAROLYN S. STOCKSTILL: Picayune: 2

KANDY J. STOCKSTILL, Picayune, 2
RICKY R. STOCKTON, Corinth: 2
TERRY STODDARD: Columbus: 1
LISA A. STOKES, Tunica, 1
MICKEY STOKES: Pontotoc: 2
BILL STONE: Jackson: 3
KATE T. STONE: Columbus: 1
MATTHEW R. STONE, Pascagoula: 2
WILLIAM J. STOPPELWERTH, Springfield, IL: 2

ROY A. STOTT, Starkville: 1
RUSSELL F. STOUGH: Fayette, AL: 2
PAUL B. STRADER, Danville, IL: 3
ERNEST K. STRAHAN III, Meridian: 3
JANET STRAHAN, Meridian: 3
KATHRYN M. STRANSKY: Tupelo: 2
GLEN STRIBLING: Philadelphia, 2
MARY J. STRIBLING, Carthage: 3
RICHARD K. STRIBLING: Philadelphia, 1

MARK R. STRICKER: Universal City, TX, 2
COBETTE STRICKLAND: Picayune, 3
DIANNE H. STRICKLAND, Southaven, 1
LINDA STRICKLAND, Covington, LA, 3
CATHY M. STRICKLIN, Satartia, 1
WILLIAM B. STRICKLIN III, Jackson: 3
CYNTHIA L. STRINGER, Forest: 1
KAREN J. STRINGER, Shuqualak, 1
JAMES E. STRONG JR.: Greenwood, 2

CHERYL A. STROUD, Vicksburg, 3
MARY J. STROUD: Tunica, 3
JAMES P. STUART, Raleigh: 2
JOHN W. SUDDUTH JR., Starkville, 3
SHELIA A. SUGGS, Fulton: 3
CYNDIA M. SULLIVAN, Jackson: 2
KAREN S. SULLIVAN: Jackson: 3
SHARON G. SULLIVAN, Olive Branch: 2
SHERRY A. SULLIVAN: Batesville: 2

LORI K. SUMMERLIN, Jackson, 2
ALEX SUMMEROUR, Lucedale, 3
ANGELA SUMMERS: Coffeeville: 3
PEGGY L. SUMMERS, Walnut Grove: 3
CYNTHIA M. SUMMONS: Utica: 3
VIVIAN SURRATT: Jackson: 2
TIMOTHY R. SUTHERLAND, Water Valley, 3
GERALD R. SUGHOFF, Slidell, LA, 2
GRADY E. SUTTLE JR., Noxapater: 1

WILLIAM T. SWALM, Natchez, 1
GEORGE R. SWAN, Vicksburg: 3
MURRAY B. SWARTZBERG, Starkville, 2
EUGENE S. SWINDOLL, Columbus: 2
BEULAH D. SYKES: Columbus, 1
MARY SYKES, Starkville, 3
NEDRA E. TABBERT: Amory: 2
WILLIAM C. TABOR, Louisville, 1
JANIE TACKETT, Greenville, 1

LULA P. TADLOCK: Forest, 3
AMY L. TANNER: Newton: 2
JOSEPH J. TANNER: Jackson, 3
THOMAS O. TANNER III, Hazlehurst: 3
CARL TAQUINO: Gulfport: 3
ALICE J. TATE: Starkville: 3
DONNA E. TATE, Canton: 1
DOROTHY A. TATE: Starkville, 2
GENE A. TATE: Prairie Point: 2

GRANVILLE TATE JR., Fort Bliss, TX, 3
LINDA TATE, Macon: 1
GRACE S. TATUM, Waynesboro, 3
BEATRICE TAYLOR, Elizabeth: 2
DAVID J. TAYLOR: Southaven: 3
GRACE V. TAYLOR, Como: 3
HOWELL G. TAYLOR: Hattiesburg, 2
IDA TAYLOR: Holly Springs: 1
JOSEPH W. TAYLOR, Starkville: 3

KATHERINE L. TAYLOR: Huntsville, AL, 1
LAURA A. TAYLOR, Leland: 2
ROBERT E. TAYLOR, Holly Springs: 3
SANDRA A. TAYLOR, Ridgely, TN, 1
SENGRID TAYLOR: Vicksburg: 2
TIMOTHY E. TAYLOR, Clinton: 3
TITINE L. TAYLOR, Pass Christian, 2
VICKY L. TAYLOR, Meridian: 2
WILLIE TAYLOR, Columbus: 1

UNDERGRADS
TEMPLE-VARNADO

GENNIE H. TEMPLE: Vicksburg: 2
MARY D. TEMPLE: West Point: 3
ARTHUR R. TEMPLETON: Starkville: 3
CHARLES T. TEMPLETON: Starkville: 1
JERRY W. TENNISON: Booneville: 3
BOBBIE L. TERRELL: Liberty: 1
WILLIAM E. TEW: Laurel: 2
MARCELLA D. THACKER: Gadsden, AL: 2
LEE E. THAMES: Laurel: 1

PAUL H. THERRELL, JR.: Kosciusko: 3
CATHERINE E. THOMAS: Hattiesburg: 1
CHARLES M. THOMAS: Mississippi State: 2
CLARE S. THOMAS: Jackson: 1
CYNTHIA K. THOMAS: Vicksburg: 3
C. T. THOMAS: Hernando: 3
DANA THOMAS: Mississippi State: 3
DOUGLAS F. THOMAS: Sumner: 3
DOUGLAS P. THOMAS: Jackson: 3

JAN E. THOMAS: Vicksburg: 3
LINDA D. THOMAS: Louisville: 2
MARTHA K. THOMAS: Forest: 2
MARY G. THOMAS: Jackson: 3
MICHAEL THOMAS: Mississippi State: 3
ROBIN L. THOMAS: Eupora: 1
RONALD D. THOMAS: Louisville: 3
VANESSA THOMAS: Maben: 1
WILLIAM J. THOMAS: Meridian: 1

BARBARA THOMPSON: Starkville: 2
CLINTON THOMPSON: Kosciusko: 3
CYNTHIA L. THOMPSON: Ocean Springs: 3
DAVID S. THOMPSON: Memphis, TN: 2
KENNETH R. THOMPSON, JR.: Greenwood: 3
LYDIA J. THOMPSON: Starkville: 1
MORRIS K. THOMPSON: Starkville: 1
PATRICIA D. THOMPSON: Greenville: 2
ROBERT P. THOMPSON: Forest: 3

SHARON THOMPSON: Pheba: 2
SHELIA A. THOMPSON: Kosciusko: 3
STANLEY J. THOMPSON: Canton: 3
THOMAS M. THOMPSON: Kosciusko: 3
TOMMY D. THOMPSON: Ruleville: 3
DANA E. THORNHILL: Bookhaven: 1
BRENDA D. THORNTON: Jackson: 2
GEORGE R. THORNTON: Grenada: 3
HENRY W. THORNTON: Morton: 1

MARY J. THORNTON: Webb: 2
RALPH M. THORNTON: Starkville: 2
YNOVVE M. THRASHER: Pascagoula: 1
MAJORIE S. THRELDKELD: Tupelo: 2
ANN E. THROWER: Columbia: 3
JOHN T. THROWER: Columbia: 1
JOHN G. TILLMAN: Tillatoba: 3
TANDY R. TIMMERMAN: Horn Lake: 1
ELIZABETH A. TINDAL: Macon: 1

GEORGE Y. TINDALL, JR.: Columbus: 3
MARK E. TIPTON: Houston, TX: 3
CYNTHIA A. TISDALE: Amory: 3
MARY E. TKACH: West Point: 3
JAMES R. TOBERMANN, JR.: Spanish Fort, AL: 2
MONICA J. TOMASO: Tupelo: 2
JEFFREY L. TOMPKINS: Jackson: 1
SAMUEL C. TONOS: Greenville: 1
KENNETH C. TORRES: Moss Point: 3

DALE A. TOUCHSTONE: Clinton: 2
LANNIE E. TOWNSEND: Brandon: 2
RANDY A. TRAHAN: Beulah: 1
SUPRENDA D. TRAINER: Starkville: 1
VIVIAN TRAINER: Starkville: 2
GREGORY D. TRAINOR: Columbus: 1
ALBERT N. TRAME: Starkville: 1
MYRNA L. TRAMEL: Mississippi State: 1
ROY E. TRASK, JR.: Jackson: 3

DIANE H. TRAVIS: Pascagoula: 2
LUCY A. TREBOTICH: Jackson: 2
DONALD E. TRIBBLE: Meridian: 1
CALLIE S. TRIPLETT: Louisville: 3
TEVERA L. TRIPLETT: Pearl: 1
BILLY J. TROTTER, JR.: Hollandale: 2
STEPHEN G. A. TROTTER: Memphis, TN: 2
NORMA TRUSSELL: Kosciusko: 2
DONALD L. TUCKER: Hamilton: 1

JULIA A. TUCKER: Starkville: 1
KENNETH E. TUCKER: Starkville: 3
THOMAS A. TUCKER: Jackson: 2
LINDA TUGGLES: Holly Springs: 1
SHIRLEY A. TULLOS: Jackson: 2
JEAN M. TURCOTTE: Philadelphia: 2
KERRY L. TURNAGE: Grenada: 2
CHARLES R. TURNER: Greenville: 2
JOHN H. TURNER, III: Mobile, AL: 1

KENNON B. TURNER, JR.: Greenwood: 3
MAMIE D. TURNER: Hollandale: 1
PETER J. TUPEL: Ocean Springs: 2
HAROLD O. TUTOR, JR.: Pontotoc: 3
DOUG A. TUTTLE: Yazoo City: 3
BARBARA L. TUTTON: Starkville: 1
DEBORAH L. TWITTY: New Albany: 1
WILLIAM R. TYLER, JR.: McComb: 2
DANNY J. TYRA: Baldwyn: 3

ELYSE TYREE: Forest: 2
JOHN R. UNDERWOOD: Arcola: 3
RICHARD G. UNDERWOOD: Columbus: 2
SHEREE L. UPTON: Walnut Grove: 2
PEGGY L. NANNAMEN: Jackson: 2
CYNTHIA VAN SMITH: Starkville: 1
JAN VANTREASE: Jackson: 3
CINDY L. VAN ZANDT: Clinton: 2
DAVID L. VARNADO: Magnolia: 2

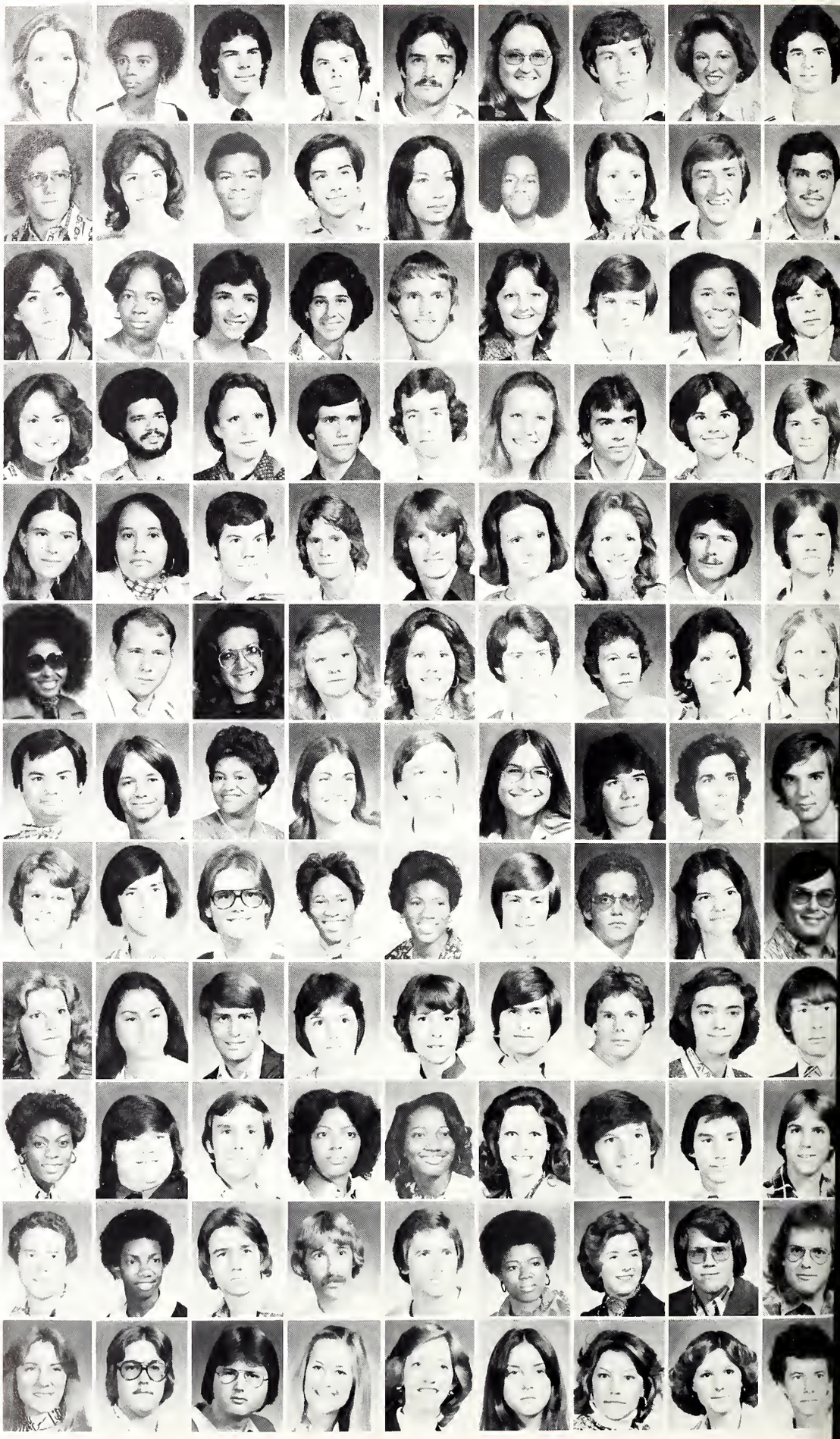

DONNA G. VASEK, Starkville; 1
WILLIAM W. VAUGHAN, JR., Cauther; 2
DONNA L. VAUGHN; Jackson; 3
MARTHA E. VAUGHN; Jackson; 1
PAUL A. VAUGHN, Meridian; 2
VICKIE L. VAUGHN, Woodland; 1
MARY K. VENTURINI, Jackson; 3
RETHA A. VERELL; Jackson; 3
JOHN E. VEST, Jackson; 2

BEVERLY H. VICKERS; Starkville; 2
PINKY VINSON; Mobile, AL; 1
SHELIA J. WINSON, Shannon; 1
MATTHEW L. VIRDEN, IV; Greenville; 1
MARLA K. VOYLES, Tupelo; 3
SUSAN WAAGE; Louisville; 3
BARBARA WADDELL; West Helena, AR; 1
ROSE WADLEY; Hernando; 2
STEVEN T. WAGGENER; Canton; 2

VICKIE G. WALDEN, Tupelo; 1
KATHY L. WALDROP; Lawrenceville, GA; 2
ALPHONSO J. WALKER, Macon; 2
CATHY L. WALKER; Hernando; 1
CLARA D. WALKER, Okolona; 1
CLARENCE D. WALKER; Isola; 3
CLINTON W. WALKER, III, Greenwood; 2
DANNY W. WALKER; Morton; 1
DOROTHY WALKER; Water Valley; 2

ELIZA F. WALKER, Starkville; 1
KATHRYN A. WALKER; Canton; 2
RICHARD W. WALKER; Picayune; 2
VIRGINIA D. WALKER; Meridian; 3
JAMES E. WALL, JR., MS State; 3
JAMES H. WALL; Monticello; 2
LAWERNCE E. WALL; Jackson; 2
GERALD L. WALLACE, Independence; 3
GUY F. WALLACE, Malden, MO; 1

JEFFRY M. WALLACE, Greenville, SC; 2
ODESSA L. WALLACE, Greenville; 3
WILLIAM A. WALLACE; Jackson; 3
ROBERT O. WALLER, Jackson; 1
ALTON L. WALLEY, Hattiesburg; 3
DOROTHY A. WALLIN; Columbus; 2
TRACY WALLIS; Jackson; 3
JACKIE L. WALTERS; Laurel; 3
KEVIN WALTERS, Aberdeen; 3

Let's Boogie! Let's Disco.

For the person with two left feet, a beginning Disco Dance course was offered through the Union Short Courses. With 52 people and instructor Ron Wilson, the future Fred Astaires and Ginger Rodgers learned to bump to the beat and boogie down the bus stop. Held in the Activities Building the class gave students a chance to learn, laugh and enjoy the new disco dances.

PEGGY C. WALTERS: Greenville: 1
R. JEFF WALTERS: Raleigh: 2
SHARON S. WALTERS: Picayune: 3
JAMES M. WALTON: Jackson: 3
JOSEPH C. WALTON: Pascagoula: 3
GREGORY P. WANKO: Westfield, NJ: 2
CHARLES I. WARD: Moss Point: 1
DOROTHY A. WARD: Nesbitt: 1
JANIE L. WARD: Gulfport: 2

JOYCE A. WARD: French Camp: 2
SHEILA A. WARD: Starkville: 1
TINA E. WARD: Louisville: 2
WILLIAM D. WARD: Louisville: 2
WILLIAM J. WARD: French Camp: 3
ARLENE WARE: Starkville: 3
LAURIE WARE: Jackson: 1
PHYLLIS M. WARE: Canton: 3
HOWARD C. WARING: Vicksburg: 3

COLEMAN WARNER: Meridian: 2
GEORGE WARNER: Meridian: 3
MARY L. WARNER: Jackson: 3
PAMELA K. WARNER: Brandon: 2
WILLIAM C. WARNER, JR.: Jackson: 2
BRENDA A. WARREN: Jackson: 2
ELIZABETH G. WARREN: Jackson: 2
STANLEY C. WARREN: Lake: 3
WALTER S. WARREN: Jackson: 3

FATIMA N. WARSI: MS State: 1
PATTY L. WASELUES: Columbus: 1
ROBERT J. WASHINGTON: Pheba: 1
JOHN T. WATERALL, II: Lucedale: 3

WILLIE F. WATERER, JR.: Starkville: 2
MARION L. WATERS: Columbus: 3
STEPHEN R. WATERS: Tupelo: 2
DEBORAH L. WATKINS: Madison: 1

MARTHA L. WATKINS: Jackson: 1
MELINDA G. WATKINS: Memphis, TN: 2
RONALD W. WATKINS: Philadelphia: 3
ROBERT S. WATRAS: Jackson: 1

JOHN K. WATSON: Columbus: 3
SANDRA WATSON: Columbus: 3
WILTON B. WATSON: Starkville: 3
ALAN B. WATTS: Gulfport: 3

ALICE J. WATTS: Canton: 2
BEN WATTS: Columbia: 1
ELIZABETH A. WATTS: Duncan: 1
GAYLE WATTS: Huntsville: 2

LEE A. WATTS: Schlater: 2
LIN WATTS: Vicksburg: 3
QUOINSETTA M. WATTS: Baldwyn: 2
TRAVIS L. WATTS: Starkville: 3

SANDRA C. WEATHERFORD: Jackson: 3
ELAINE WEATHERS: Walnut Grove: 2
FRANKLIN D. WEATHERS: Starkville: 2
DIANE O. WEBB: Yazoo City: 1

PAMELA F. WEBB: Forest: 3
SANDRA K. WEBB: Meridian: 1
DIANNE WEBBER: Columbus: 1
GWEN M. WEBBER: Columbus: 1

JANICE M. WEBBER: Columbus: 3
JEFFERY WEBBER: Columbus: 2
PATSY WEBBER: Columbus: 3
JOHN D. WECHSLER, JR.: Starkville: 3

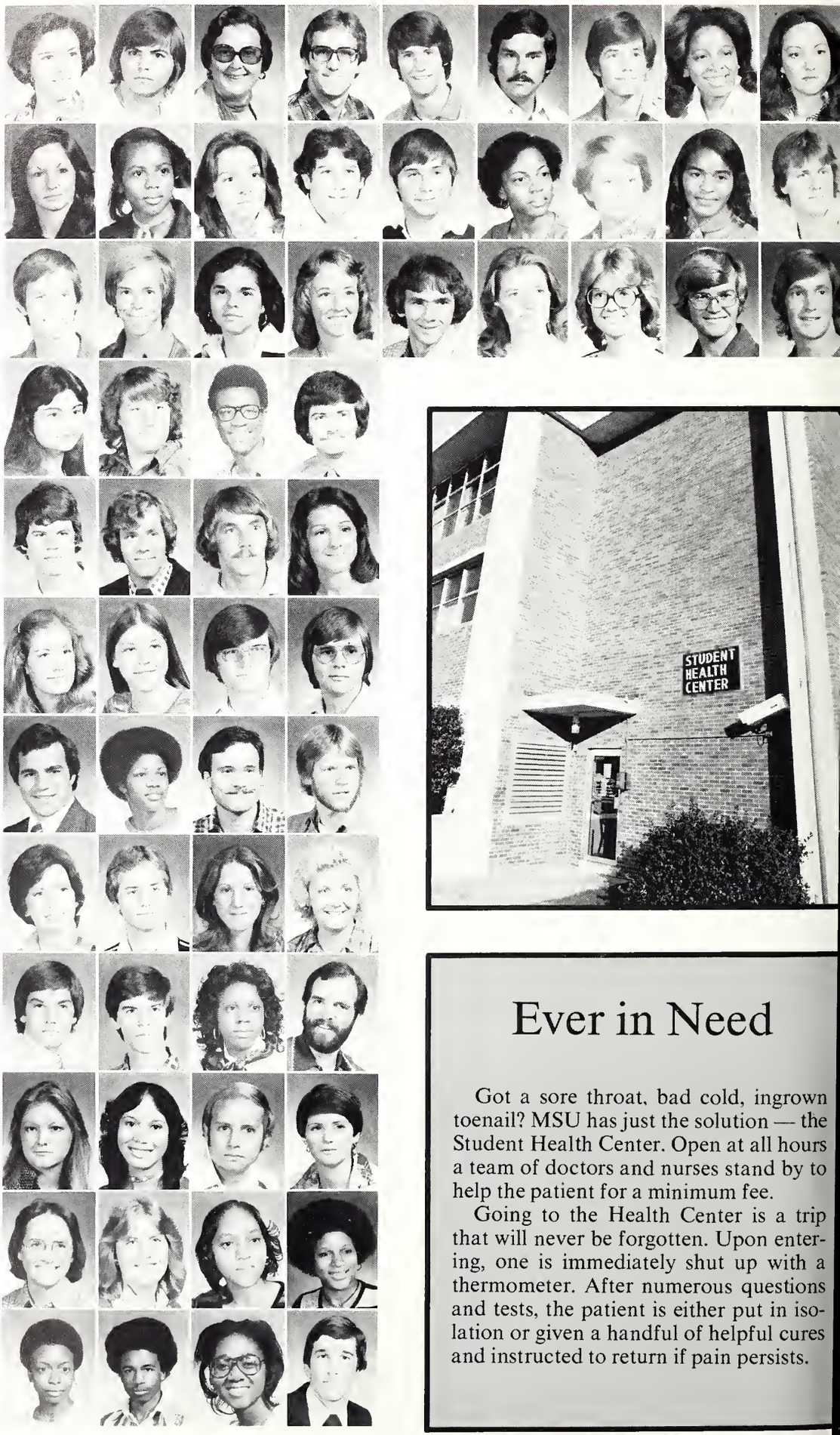

Ever in Need

Got a sore throat, bad cold, ingrown toenail? MSU has just the solution — the Student Health Center. Open at all hours a team of doctors and nurses stand by to help the patient for a minimum fee.

Going to the Health Center is a trip that will never be forgotten. Upon entering, one is immediately shut up with a thermometer. After numerous questions and tests, the patient is either put in isolation or given a handful of helpful cures and instructed to return if pain persists.

REBECCA L. WEDDEE, Bellefontine, 2
KAREN WEDGEWORTH, Laurel: 3
JIMMY D. WEED, Winona: 3
DEBORAH E. WEEKS: Jackson, 3
FRED B. WEEMS: West Point: 2
WILLIAM E. WEEMS: Inverness, 3
DAVID C. WEGENER, Clarksdale: 1
ELIZABETH WEISSINGER, Cary, 2
GEORGE C. WELCH, JR., Columbus: 1

NANCY J. WELCH, Jackson, 3
OLAN G. WELCH, Starkville, 3
SUSAN D. WELCH, Crystal Springs: 1
TROY N. WELCH, JR., Jackson, 2
PAMELA K. WELDY: Hattiesburg, 2
CHRISTPHER E. WELLS, Jackson, 3
DAVID C. WELLS, Aberdeen, 1
PAMELA K. WELLS: Holly Springs, 2
SUSAN J. WELLS: Jackson: 1

CAROLYN A. WELSHANS, Rosedale, 1
JOYCE E. WENNEREUND, Jackson: 2
FABIAN WEST, Starkville: 3
GARY E. WEST, Waynesboro, 3
PATRICIA G. WEST, Amory, 3
TERRI L. WEST, Starkville, 1
VICKI L. WEST, Starkville, 2
WILLIAM T. WEST, Verona: 3
RONALD B. WESTBROOK, Louisville, 3

Green Thumbers

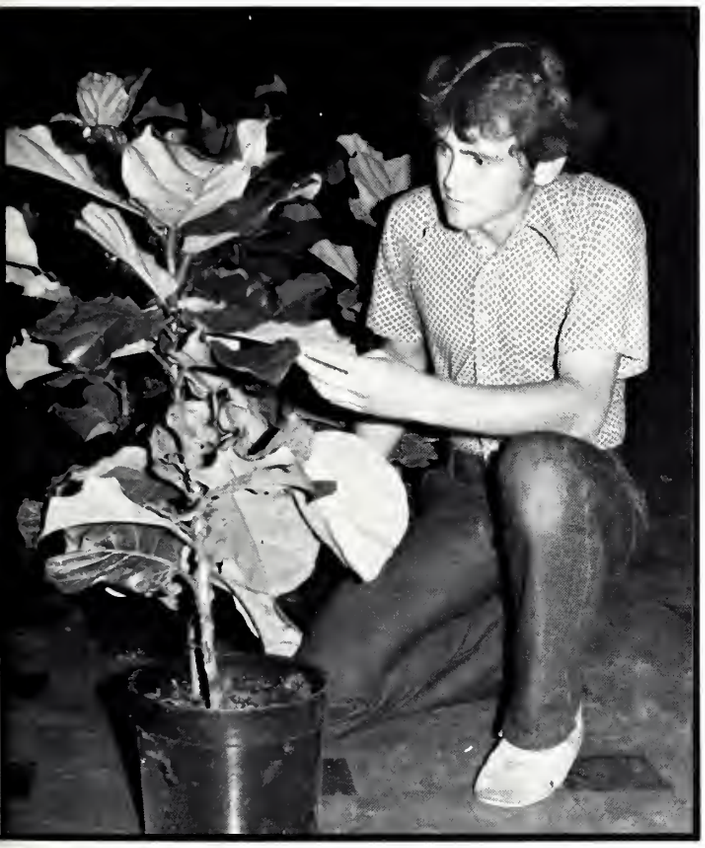

MARGARETTE WESTERFIELD: DeKalb, 3
BARBARB L. WESTLING, Clinton, 3
CONSTANCE B. WESEMORELAND, Winona, 3

MICHAEL W. WESTMORELAND, Starkville, 1
JAMES WEVER, Yazoo City, 3
WARD D. WHISENANT: Jackson: 3

ELDON N. WHISLER: Starkville, 1
JIMMY R. WHITAKER, Corinth: 3
ALICE K. WHITE, Yazoo City: 3

CAROL A. WHITE, Senatobia, 3
CHARLES T. WHITE: Pascagoula: 3
GWENDOEYN F. WHITE, Greenville: 3

HAILEY B. WHITE, JR., Yazoo City, 2
JAMES A. WHITE, Dumas, 3
LEEANNE WHITE: Brandon: 2

MARY WHITE: Greenville: 2
PHYLIS B. WHITE, Charleston, 1
ROBERT C. WHITE, JR., Starkville: 3

WILLIE F. WHITE: Columbus: 2
DONNIE W. WHITEHEAD, Belmont: 3
DONNY WHITEHEAD: Starkville: 3

JAMES R. WHITEHEAD, Louisville: 1
SUSAN WHITEHEAD: Tupelo: 2
TERESA G. WHITEHEAD: Marianna, AR, 3

EEE A. WHITFIELD: Florence: 2
ANITA P. WHITLEY: Jackson: 2
ELLEN R. WHITLOCK: Starkville: 1

Students need someone with whom they can talk over their problems. For some people, one ready source of consultation is plants because they are such good listeners. And these listeners are made available through the MSU Union's ever popular Plant Sale.

Holly, Wood, and Vine of Chicago brought 4,000 tropical plants to the Union that truly turned the ballroom in a jungle of weeping figs, palms, pines and yuccas. Over 8,000 shoppers wandered through this jungle for four days in September choosing plants and making purchases. Now it is all up to the "green thumbs" here at State.

CLAUDE D. WHITMIRE, Jackson; 3
MELODIE L. WHITT, Houston; 2
DEBOARH A. WHITTEMORE, Gulfport; 1

JOSEPH W. WHITTENTON, III; Forrest City, AR.; 2
ROBERT L. WHITWORTH, Hamilton; 1
DAVID W. WIENIEWITZ; Moss Point; 2

SHANDA L. WILBANKS; Pontotoc; 1
JESSIE J. WILDER, Cleveland; 1
WILLIAM L. WILDER, Pontotoc; 1

JUDITH T. WILDMON; Tupelo; 1
NANCY J. WILDMON, Tupelo; 3
FELEN D. WILEY; Tupelo; 1

J. D. WILHIDE, Hot Springs, AR.; 2
GARY S. WILDERSON, Philadelphia; 3
JOHN WILKES, Tunica; 3

ALLEN D. WILLIAMS, Clinton; 3
ANN A. WILLIAMS; Carthage; 2
CHERYL D. WILLIAMS, Indianola; 1

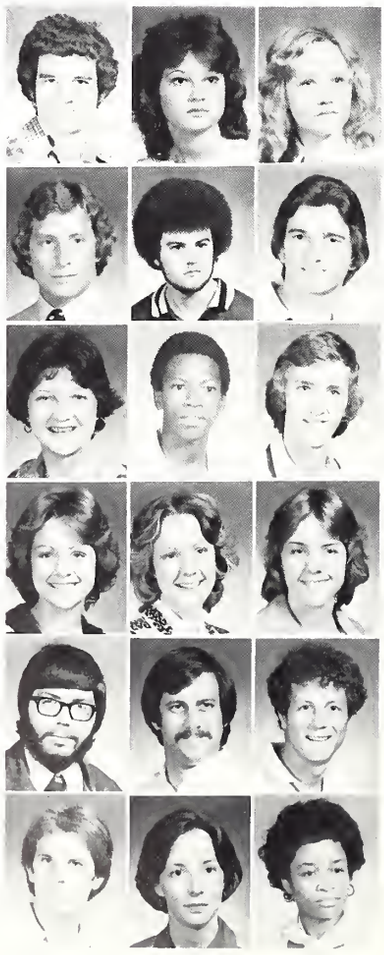

Wondering Where You Are?

Over 6100 sat in this same chair last fall and smiled or growled as the class picture man or woman snapped away. Robin and Rick took pictures for five weeks working from 8:30 until 5 every afternoon. The alphabet was split with students coming either the first two weeks or the second two weeks so as not to have those long lines that had been so tiring in the past. An extra catch up week ended the pictures. The system was easy. The Reveille staff felt the operation was a success. More class pictures were made than ever before and the lines never got extremely long. Our number count from Stevens Studios in Bangor, Maine was promising over 6100. The staff designated the number of pages to the section, made tentative layouts and viewed the classes to have those 6100 pictures in it. But then there were malfunctions. A light shutter had exposed pictures for a period of three to four days. The students affected were allegedly written letters by Stevens and the Reveille scheduled another photographer to come for the sixth week.

What happened then? We do not know. We are just as sorry as you that your picture isn't here. There was a place for all 6100 in the first layouts. When the boxes of pictures arrived a week late the absent pictures posed a definite problem for us. Though we know you understand that is was not the Reveille staff's fault we wanted to try to explain what happened. We're still wondering too!

DENISE WILLIAMS: Starkville, 3
FAYE WILLIAMS: Starkville; 2
GEORGE K. WILLIAMS: Starkville, 3
HAL B. WILLIAMS: Brandon; 2
J. BYRON WILLIAM: Bogue Chitto; 3
JAMES D. WILLIAMS: Meridian; 2
JAMES E. WILLIAMS: Greenville, 3
JANICE E. WILLIAMS: Greenville, 3
JANICE R. WILLIAMS: Jackson; 2

JOHN C. WILLIAMS, III: Canton, 2
KARL A. WILLIAMS: Caledonia; 2
KIM WILLIAMS: Moorhead; 2
MARK B. WILLIAMS: Brandon; 2
MARY B. WILLIAMS: Poplarville; 3
MATTIE WILLIAMS: Columbus; 1
MELISSA A. WILLAIMS: Clinton; 2
ORAINS WILLIAMS: Greenville; 2
PAMELA L. WILLIAMS: Hernando; 2

ROSS H. WILLIAMS: Starkville, 2
ROY WILLIAMS: Columbus; 3
SANDRA A. WILLIAMS: Starkville; 3
SARAH F. WILLIAMS: Pass Christian; 2
STANLEY M. WILLIAMS: Charleston, SC; 2
SUJANE WILLIAMS: Pascagoula; 2
WILLIAM T. WILLIAMS: Starkville; 3
BILL T. WILLIAMSON, II: Florence, AL; 2
GENE F. WILLIAMSON: Memphis, TN; 3

BOB WILLIFORD: Drew; 2
KAREN K. WILLIS: Dunedin, FL; 2
LYNDA G. WILLIS: Meridian; 3
RANDY W. WILLIS: Enid; 3
ROBERT J. WILLS, JR.: Clinton; 1
CARL L. WILSON: Leland; 3
CHARLES N. WILSON: Spruce Pine, NC; 3
CHERYL B. WILSON: Crower; 1
CHRIS WILSON: Starkville

DAVID G. WILSON: Crowder; 3
DUANE WILSON: Biloxi; 2
HOWARD A. WILSON: Yazoo City; 2
HOWARD A. WILSON: Jackson; 1
JAMES R. WILSON, JR.: Minden, LA; 2
JOHN D. WILSON: Caledonia; 3
JOSEPH L. WILSON: Vicksburg; 3
SHARON K. WILSON: West; 3
WILLIAM E. WILSON: Pascagoula; 2

ALAN S. WINDHAM: Crystal Springs; 2
BOBBY E. G. WILDHAM: Jackson; 1
GARY WINDHAM: Crystal Springs; 2
PATRICIA WINFIELD: Ackerman; 3
EARL J. WINN: Jackson; 2
EUGENE R. WINN: Fayette; 3
PATRICK M. WINSTEAD: Ocean Springs; 3
JAMES K. WINTER: Pine Bush, NY
ROBERT A. WINTER: Starkville; 3

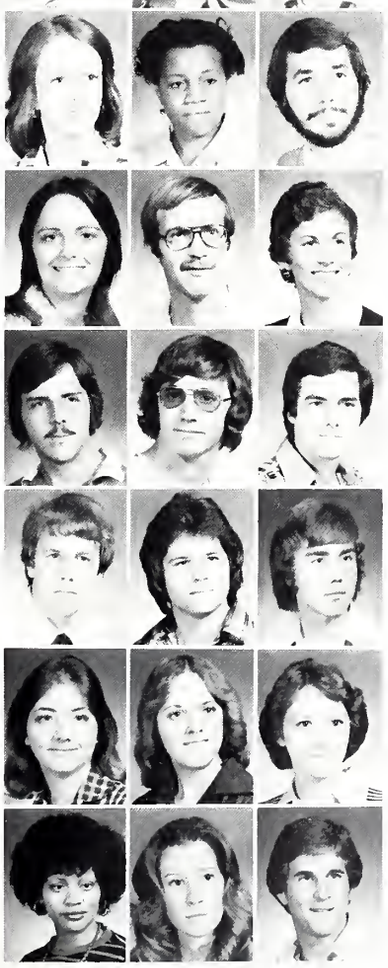

WANDA S. WINTER: Starkville; 3
LANELL WINTERS: Kosciusko
ARTHUR E. WISELOGEL, III: Jackson; 3

RITA L. WITT: Ripley; 3
BRUCE E. WOFFORD: Houston; 3
KAY C. WOFFORD: Starkville; 2

THOMAS E. WOFFORD: MS State; 2
WALTER R. L. WOLFE: Greenville; 1
JAMES K. WOLVERTON, JR.: Jackson

CHARLES G. WOOD: Pass Christian; 3
CHARLES M. WOOD: Columbia; 3
DANIEL J. WOOD: Paris, TN; 3

JANIS E. WOOD: Starkville; 3
MARY C. WOOD: Pass Christian; 1
PHYLLIS D. WOOD: Southaven; 2

JOYCE L. WOODALL: Jackson; 3
ALEENE D. WOODARD: Jackson; 3
SAMUEL R. WOODHAM: MS State; 2

Fountain to Flowers

Did you know that the Flower Mart was once a fountain? That's right — a fountain.

According to Gaddis Hunt, Union Director from 1969 to 1975, that spot was a fountain for five years. But students would not leave it alone. Hunt said that well located area was used as a garbage can and could not be kept clean so it was enclosed in glass. About four years ago, the Flower Mart, a branch of University Florist, moved into it. Presently the Flower Mart is managed by Donna Vaughn, a retail floristry major. It specializes in small gift items and loose flowers.

UNDERGRADS
WOODRUFF-ZEBBER

ELIZABETH K. WOODRUFF: Jackson: 3
STANLEY D. WOODS: Decatur, AL: 2
WILLIAM R. WOODS: Macon: 1
KAREN L. WOODSON: Macon: 2
STANLEY C. WOODSON: West Point: 1
WANDA WOODWARD: Louisville: 2
CHARLES R. WOOTEN: Cedar Bluff: 2
LOIS WOOTEN: Pheba: 2
MARY J. WOOTEN: Covington, TN: 2

PATTY WOOTTON: Jackson: 3
DONNA L. WORLEY: Jackson: 2
TERR R. WORLEY: Jackson: 2
SUZANNE WORTHINGTON: Murfreesboro, TN: 3
TERRIS WREN: Sledge: 1
BOBBIE J. WRIGHT: Moorhead: 2
CYNTHIA D. WRIGHT: Meridian: 3
JULIA L. WRIGHT: Louisville: 1
SALLY D. WRIGHT: Yazoo City: 3

WALTER WRIGHT: Moorhead: 3
KATHY WYATT: Yazoo City: 1
JULIE WYMAN: Jackson: 1
CHARLES B. WYNN: New Albany: 2
ROSALIND WYNN: Starkville: 2
CAROLYN D. YARBROUGH: Holly Springs: 2
JOSEPH P. YARBROUGH: Woodland: 2
LEEVEL YARBROUGH: Sturgis: 2
LINDA YARBROUGH: Jackson: 3

ROBERT A. YARBROUGH: Booneville: 3
BUFORD YATES, JR.: Magee: 3
LAURIN YATER: Utica: 1
NANCY L. YATES: Jackson: 3
ALI M. YAZDI: Jackson: 3
JOEL YELVERTON: Jackson: 3
LAURA M. YERGER: Meridian: 2
WIRT A. YERGER, III: Jackson: 2
ALELEM YOUNG: Senatobia: 2

BRENDOLYN R. YOUNG: Greenville: 2
CYNTHIA YOUNG: Starkville: 3
DEBBIE L. YOUNG: Helena, AR: 1
JANIE B. YOUNG: Columbus: 3
MARY L. YOUNG: Vernon, AL: 3
PAUL U. YOUNG, JR.: Vernon, AL: 3
ROBERT J. YOUNG: Memphis, TN: 3
SHIRLEY M. YOUNG: Starkville: 2
WILLIAM C. YOUNG: Brandon: 2

FRANK M. YOUNGBLOOD, JR.: Jackson: 2
STEVE YOUNGER: Louisville: 2
TIMOTHY ZACHARY: Starkville: 3
JOHN T. ZACHRY: Jackson: 3
JONATHAN L. ZEBERT: Pearl: 2
ARLENA ALLEN: Oakland: 2
SUSAN BROWER: Yazoo City: 3
JUDY GARDNER: Columbus: 2
RONALD GILMORE: Vicksburg: 3

ROSEMARY GOODSON: Leland: 1
MILDREW GOODWIN: Port Gibson: 2
DEBORAH HAMRICK: Jackson: 2
SHARON JOHNSTON: Pearl: 1
SUSAN D. KERCE: Jackson: 1
CHELLIE LADNER: Quitman: 3
ROBERT LANGLEY: Greenville: 3
DOYLE LONKI: Chicago, IL: 1

JOHN McGRATH: Yazoo City: 2
JOHN CARL McNAIR: Quitman: 3
VERA GAIL MAY: West Point: 1
ADRIENNE PARKIS: Savannah, GA: 1
ROBERT RESTER: Picayune: 3
JULIUS SAMMONS: Whiteville, TN: Gr
DEBRA STRAHAN: Vaiden: 2
JUDY WILLIAMSON: Columbus: 3

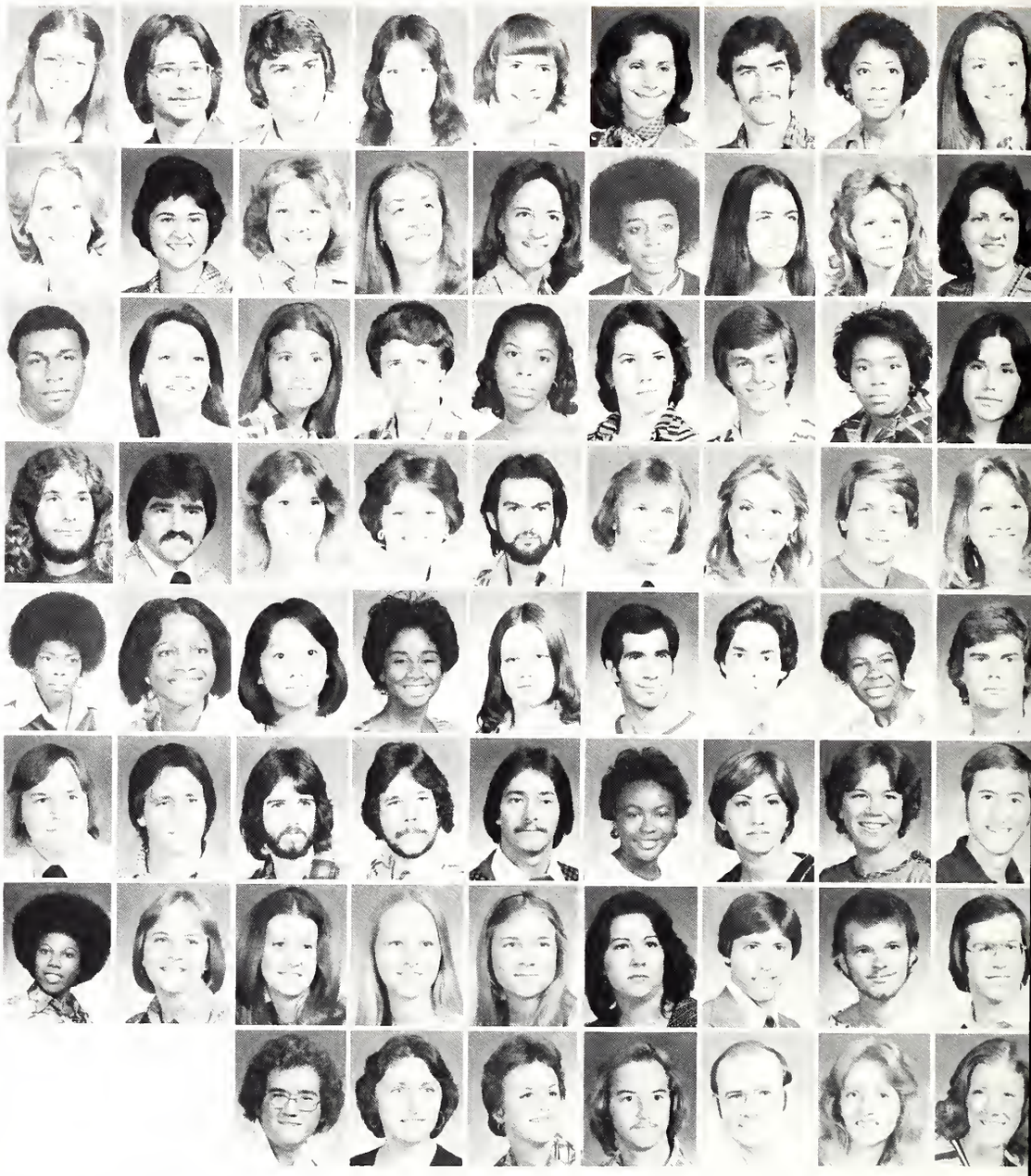

Senior Credits

A

ABLES, SANDRA NELL: SMAE.
ADAMS, H. MARK: John C. Stennis Scholarship, Phi Kappa Phi, Who's Who in American Universities and Colleges, Omicron Delta Kappa, Blue Key, Phi Eta Sigma, V. Pres., SA Senator, Committee on the Executive and Judiciary, Chairman; Most Outstanding Senator Award, SA President's Cabinet, Legislative Liaison, Committee of 82, Chairman; Interschool Council, College of Arts and Sciences, Pres.; Sigma Alpha Epsilon, IFC Representative, IFC Judicial Council.
ADAMS, JOSH: Industrial Education Assn.; Iota Lambda Sigma
ADAMS, LARRY CHARLES: Agronomy Club.
ADAMS, JOHNNY: AA+.
ADAMSON, DEBORAH FAYE: Cardinal Key, Sigma Alpha Iota, Pres.; MSU Madrigals, MSU Choir and Chorale, MENC, Wesley Foundation, Kappa Delta Pi, Phi Kappa Phi, Dean's Cabinet for College of Education.
AINSWORTH, MARK: Theta Tau, IEEE.
ALBRIGHT, JOHN PORTER: American Nuclear Society.
ALBRITTON, LAURA SUSAN: Phi Chi Theta, President's Student Financial Aid Committee, Delta Gamma, Scotch Guard, Accounting Club, UPC, Phi Beta Lambda, BSU, Bridal Fair Committee.
ALDRIDGE, PAMELA ANNE: Reflector Staff, Committee of 82, Miss MSU Pageant Committee.
ALEXANDER, BOBBIE JEAN: AA+.
ALEXANDER, CHARLEEN: Zeta Tau Alpha, Sigma Phi Epsilon Little Sister.
ALEXANDER, LARRY DEAN: Data Processing Management Assn., Pi Sigma Epsilon.
ALLEN, DAVID JUDD: Student Director of Union, SA Senator, College of Arts and Sciences, V. Pres.; Interschool Council, V. Pres.; Coliseum Advisory Committee, UPC Entertainment Committee, Chairman; Kappa Alpha.
ALLEN, JAMES RONALD: MSU Band, MSU Choir, Phi Mu Alpha, Pres.; AIFD, Sec.-Treas.; Horticulture Club.
ALLEN, KIRK: Reflector, FEA.
ALLEN, ROGER CLARK, J. P.: Applewhite Scholarship, Pi Eta Tau, Alpha Tau Omega, Society of Petroleum Engineers, Sec.
ALLEN, RONALD EDWARD: Ag-Econ. Club, V. Pres.
AMIS, BARBARA GAIL: Chi Omega, Alpha Lambda Delta, Phi Kappa Phi, Cardinal Key, S.D. Lee Honors Program, NCHC, SRHC, Campus Crusade, President's Committee on Religious Life.
ANDERSON, ALICIA CAROL: Tau Beta Pi, Eta Kappa Nu, Alpha Lambda Delta, IEEE, Miss. Society of Biological Engineers, Society of Women Engineers.
ANDERSON, APRYL: BSU, Agricultural Missions, Hull Hall — Sec.
ANDERSON, JOHN McLEMORE: MSU Isshinryu Karate Club, MSU Martial Arts Club.
ANDERSON, MAX: Pre-Vet Club, Dairy Science Club.
ANDERSON, REBECCA NELL: Scotch Guard, Miss. Wildlife Society.
ANDERSON, RICHARD WAYNE: Students for Political Action, UPC Social Committee.
ANGLIN, PHILLIP HUGHIE: Recreation and Park Club.
ARDAHL, ANN HELEN: AED, Alpha Lambda Delta, Phi Kappa Phi.
AREGOOD, ELLEN THOMAS: Delta Delta Delta, Angel Flight, Pi Delta Epsilon, Alpha Lambda Delta, REVEILLE Staff, Phi Kappa Phi.
ARINDER, MELANIE: Pi Omega Pi, Alpha Lambda Delta, Phi Beta Lambda, Compass Club, Delta Delta Delta, National Ed. Assn., NBEA.
ARMOUR, JAMES MICHAEL: Young Democrats, Phi Beta Lambda, Alpha Phi Omega, ROTC.
ARRINGTON, VIRGIL EUGENE: SGA, V. Pres.; FFA, Pres.; Ag. Econ. Club, Veterans Club.
ARMSTRONG, BOBBY CANTRELL: ROTC, Distinguished Military Student, Triangle, American Nuclear Society.
ARTHUR, REBECCA: Angel Flight, Delta Delta Delta, V. Pres.; MSU Fashion Board, Pres.

B

BAGLEY, DANIEL JOE: Ag Econ. Club.
BAIRD, JAMES CRAWFORD: Sigma Alpha Epsilon.
BALL, JOHN TYLER: SA Job Bank, Chairman; Committee of 82, IFC Judicial Council, Phi Gamma Delta.
BANKSTON, DAVID MALCOM: Wood Science and Technology Club, Forest Products Research Society.
BARBER, CYNTHIA ANNETTE: SMEA.
BARHAM, PAULA SUE: Home Ec. Club, Alpha Chi Omega, MSU Choir and Chorale.
BARRETT, STEVE R.: Pi Kappa Alpha, Alpha Delta Pi Big Brother, DECA Club.
BARWICK, KATHERINE: Cardinal Key, Pres.; S.D. Lee Honors Program, Alpha Zeta, Alpha Delta Pi, Home Ec Club, Sigma Phi Epsilon Little Sister, AWS, Hathorn Pres.; IRHC, AHEA, Omicron Delta Kappa.
BATES, SYLVIA: Armstrong Scholarship, AA+ Scholarship, Phi Chi Theta, AA+.
BAYLESS, THOMAS MICHAEL: Phi Theta Kappa Scholarship, Farm House, Circle K.
BAYLEY, FREDRICK GORDON: Alpha Epsilon Delta, Phi Kappa Phi.
BEASLEY, NANCY HALL: Pi Omega Pi, DECA Club.
BEATTIE, MARY KATHERINE: MSU Fashion Board, Phi Mu.
BECKHAM, GLENN: Kappa Sigma, Sec.; Phi Eta Sigma, Omicron Delta Kappa, REVEILLE Staff, Reflector, Sports.
BELK, PAUL V.: Phi Kappa Tau, IFC, Sec.; MSU Freshman Cheerleader.
BELL, EVA LOUISE: Kappa Delta, SMEA, UPC.
BELUE, SHELIA KAY: Alpha Delta Pi, Chaplain and Treas., Phi Chi Theta, AWS.
BERRY, THOMAS EARL: Landscape Contracting Club.
BEVERLY, LYNN GAIL: Home Ec. Club, UPC Holiday Entertainment Committee, Chairman; Alpha Zeta, Kappa Omicron Phi, Dietetic Assn., Delta Gamma, Ag. Council, School of Agriculture, Sec.
BILLUPS, LAURA BETH: MSU Choir and Chorale, Resident Assistant.
BIGGERS, GLORIA H.: Alpha Delta Pi, V. Pres. and Pledge Trainer; DECA Club, American Vocation Club, SMAE, UPC Entertainment Committee.
BISHOP, MICHAEL RAY: Pi Kappa Alpha, PE Club, SMAE.
BLACK, CYNTHIA D.: Intramurals, Delta Delta Delta, Pre-Vet Club.
BLACK, TERRY MARISSA: SMAE, Scotch Guard, Bulldog Belle, UPC.
BLAGG, GARY DELANCE: LDSSA, Pres.; Block and Bridal, MSU Livestock Evaluation Team.
BLAKE, PHILLIP MICHAEL: Wildlife Photography Club, Rodeo Club.
BLAYLOCK, ALFRED D.: IEEE, Sec.
BLAYLOCK, DAN E.: Pi Tau Sigma, Tau Beta Pi, ASME.
BLAYLOCK, DEBRA SUE: Alpha Lambda Delta, Delta Delta Delta, Home Ec. Club.
BLAKE, NANCY GAIL: Kappa Delta, Pi Sigma Epsilon, Phi Chi Theta, SAM.
BLAINE, JONCE: Allied Health Service Club, Alpha Epsilon Delta, Block and Bridle, BSU.
BLOUNT, MADORA B.: Jr. Homecoming Maid, Alpha Chi Omega, UPC, WMSB Staff, MS Broadcasters, Resident Assistant.
BODMAN, WALTER K.: Poultry Science Club, V. Pres.; "Embryo" Editor.
BOLER, GLENDA SUE: Social Work Club.
BOLING, TERESA C.: Phi Chi Theta.
BOLMES, MARY LYNN: Pi Lambda Theta, Kappa Delta Pi, Delta Delta Delta.
BOOTH, MAE OWENS: Cardinal Key, Phi Kappa Phi, V. Pres.; Alpha Lambda Delta, College of Arts and Sciences, Treas.; Delta Gamma, Theta Tau Little Sister, Hall of Fame.
BOOTHE, VERNARDE R.: SA Senator, Philo Demos, Elder Statesman, Sigma Phi Epsilon.
BOST, BEVERLY: Phi Mu, Sigma Chi Little Sister, Pi Omega Pi.
BOUNDS, JOAN ELLEN: Campus Crusade, Tri Hi Vi, Pres.
BOWEN, PEGGY COLEMAN: Alpha Lambda Delta, MSU Band, Phi Kappa Phi.
BOWIE, RICHARD: Kappa Sigma, Delta Delta Delta Big Brother.
BOWRON, HENRY ALLEN: ACM.
BOYD, MICHAEL LAMAR: Phi Gamma Delta, General Ag. Club, UPC Lectern Committee.
BOYKIN, MELANIE: Phi Chi Theta, UPC.
BOX, MICHAEL: ROTC, Scabbard and Blade.
BRADFORD, CRAIG ALLEN: Phi Kappa Phi, Alpha Epsilon Delta.
BRAMUCHI, PATRICIA ANN: Phi Mu, SMEA.
BRANDON, DOUGLAS GRAHAM: Kappa Pi, Pres.
BRANNING, JANICE KAY: Theta Tau Little Sister, Kappa Delta Pi.
BRANNING, TROY HILTON: Phi Kappa Phi, Phi Theta Kappa, Sonny Montgomery Youth Advisor Council, S.D. Lee Honors Program, AIIE.
BRANTLEY, SI EDWARD: Sigma Phi Epsilon, Jr. IFC, Pres.
BRANTLEY, STEVEN GRAHAM: IEEE, Phi Kappa Phi, Eta Kappa Nu, Tau Beta Pi, Theta Tau, Pledge Trainer; Soccer Club, Treas.
BRASHER, EDWIN DALE: Society of American Foresters, Forestry Club.
BRASHIER, LURA LANAE: BSU, Campus Crusade.
BRAWNER, BRUCE HANNOL: Sigma Chi, Table Tennis Club, Intramurals.
BRECKHEIMER, STEVE: Forestry Club, Society of American Foresters.
BRELAND, CAROL LABRUYERE: Kappa Delta Pi, MSU Volleyball Team, SMAE, Hull Hall V. Pres., AWS.
BRENT, CYNTHIA J.: MSU Choir.
BRENT, COLLINS EASON: Marine Engineering Tech. Society, Sergeant-at-Arms, Pres.
BRENT, MELINDA MONK: MSU Chorus, Kappa Omicron Phi.
BRASWELL, TERESA CAROL: Alpha Lambda Delta, MSU Band and Flag Corps.
BREWER, RHONDA: Pi Omega Pi, MSU Band and Flag Corps, MBEA.
BRIGANCE, GARY WILSON: Assn. for Computing Machinery, Triangle.
BRITT, THOMAS HARLAN: Isshinryu Karate Club, Pi Theta Kappa, MACE, German Club, Chess Club.
BROADHEAD, BRYAN LAMAR: MSU Band, Lambda Chi Alpha, American Nuclear Society, Tau Beta Pi.
BROADHEAD, PHILLIP WAYNE: Pre-Law Club.
BROCK, KATHY DALE: MSU Band, Reflector.
BROCK, SANDRA LEE: Phi Mu, Sigma Chi Little Sister, MSU Fashion Board.
BROOKS, DAVID LAMAR: Miss. Broadcast Assn. Scholarship, Sigma Phi Epsilon, UPC Video Tape Chairman, MSU Broadcasters.
BROOKS, GENEVA MARIE KILLEBREW: Industrial Education Club.
BROOKSHIRE, CAROLYN CRANE: Cardinal Key, Pi Lambda Theta, Alpha Lambda Delta, Kappa Delta Pi, Omicron Delta Kappa, UPC Social Chairman, Scotch Guard, Chi Omega, Who's Who.
BROWN, CHARLOTTE SUZANNE: Phi Mu.
BROWN, DAVID RAY: Landscape Contractors Club.
BROWN, EDWARD R.: Tau Kappa Epsilon.
BROWN, GEORGE LAMAR: ASME.
BROWN, GLORIA JEAN: AED, German Club, Allied Health Services Club.
BROWN, JERRY D.: MSU Choir and Chorale, University Singers.
BROWN, JOHN M.: ASCE, AA+.
BROWN, JULIAN ARTHUR: Alpha Epsilon Delta.
BROWN, MARCIA ERLINE: Alpha Lambda Delta, Kappa Delta Pi, Pi Lambda Theta, Phi Kappa Phi, Chi Omega.
BROWN, RALPH KIPP: Phi Mu Big Brother, MSU "BULLIE," SA Senator, Committee of 82, Lambda Chi Alpha, General Ag Club.
BROWN, SEBRON GALE: Forestry Club.
BROWN, SHARON: Herbert Hall — Treas.
BUCHANAN, MALONE: AA+, SAF, Forestry Club.
BUCKHAULTS, KEITH D.: Poultry Science Club.
BUCKLEY, THOMAS J.: First Miss. Corp Scholarship, Beta Alpha Psi, V. Pres., Beta Gamma Sigma, Phi Kappa Phi, Pi Kappa Alpha.
BUCKNER, KATHY: Kappa Delta Pi, Phi Alpha Theta, Alpha Delta Pi, BSU.
BUESCHER, VIRGINIA CAROL: Home Ec. Club, Dietetics Club.
BUFFINGTON, SHEILA FRANCES: UPC Entertainment Committee, Miss MSU Pageant Committee, AWS, Pres.; SMEA, Delta Gamma, Social Chairman, Union Calendar Girl, Delta Chi Calendar Girl.
BUIE, LARRY: Alpha Phi Alpha, MSU Track, MSU Football, M-Club, American Society of Civil Engineers, AA+.
BULLMAN, JAMIE: Inter-varsity Christian Fellowship, V. Pres.
BURCHFIELD, TOMMIE LYNWOOD: Kappa Alpha.
BURCHEIELD, WENDELL DAVID: ASME.
BURDINE, CHARLES W.: MSU Track Team, PE Club, M-Club.
BURKETT, RICHARD JERRY: Phi Kappa Phi, College of Arts and Sciences, Pres., Phi Gamma Delta, REVEILLE Photographer.
BURKHALTER, JIMMY: Ag. Econ. Club.
BURKHARD, RONALD W.: ASCE.
BURKS, DALE CHARLES: IEEE.
BURNHAM, CALVIN G.: IEEE, MSU Band and Stage Band.
BURNS, ROBERT ALLEN: Kappa Alpha, Phi Mu Alpha Sinfonia, MSU Band.
BURNS, TED L.: MSU Band, Phi Mu Alpha Sinfonia, MENC.
BURROW, JACKIE RUTH: Educational Honor Society.
BURTON, EDGAR LEON: ASC, AIA.
BUTLER, HARRY LYLE: Phi Kappa Phi, Alpha Epsilon Delta.
BUTLER, STEPHEN M.: MSU Forestry Club, Society of American Foresters.
BUTTROSS, JOHN BOUSTANY: MSU Band.
BUTTS, LARRY WAYNE: Society of American Foresters, Forestry Club.
BUZZATTO, GARY PAUL: ASCE, MSU Football.
BYRD, CAROLYN ANNE: Sigma Tau Delta, Sec., SMAE.
BYRD, ELIZABETH LEE: Phi Chi Theta, Kappa Delta, Rice Dorm Council, Co-op Student, AWS, UPC Special Events and Holiday Entertainment Committees, SAM.

C

CAGLE, VAN MONTGOMERY: Wesley Foundation, SPA, Reflector, Volunteer Services.
CAHILL, CORINNE MARIE: Alpha Lambda Delta, Phi Kappa Phi.
CALLAHAN, LINDY T.: Sigma Chi.
CAMERON, DAVID MORGAN: Ag Econ. Club, Ag. Marketing Club.
CAMPAGNA, ANDREW BROOKS: Phi Kappa Phi, Phi Eta Sigma, Omicron Delta Kappa, Gamma Beta Sigma, Elder Statesmen, Pres.; Kappa Sigma, V. Pres.; MSU Cheerleader, REVEILLE Staff, Mr. MSU, Rho Gamma.
CAMPBELL, CAROLYN: AA+.
CAMPBELL, CHARLES R.: Society of Physics Students, S. D. Lee Honors Program.
CAMPBELL, MARJORIE JOY: Phi Chi Theta, Delta Gamma, Treas., Pres.; College of Education Treas., Panhellenic, SMAE, UPC Entertainment Committee, Intramurals, Cardinal Key.
CAMPBELL, SHIRLEY ANNELL: Kappa Delta Pi, Delta Chi Little Sister.
CANNADY, MICHAEL D.: IEEE.
CAPPAERT, STEVEN CARL: Alpha Tau Omega, IFC, SAM, FADA, Intramurals.
CARRADINE, DOROTHY JILL: DECA, Sec.-Treas.; Phi Beta Lambda.
CARLISLE, KATHY ANNETTE: Alpha Delta Pi, Home Ec. Club, Ag. Council, AWS.
CARLISLE, RICKY JOE: Block and Bridle, Meat Judging Team.
CARR, DEBORAH A. GARDNER: Phi Kappa Phi, Pi Omega Pi, Phi Beta Lambda.
CARR, HUGH VERNE: Alpha Phi Omega, Forestry Club, Society of American Foresters.
CARSON, RICHARD T.: Alpha Epsilon Delta, Pi Delta Phi, Alpha Tau Omega, V. Pres., Rush and Social Chairman; IFC, Rush Chairman, Committee of 82.
CARTER, BEVERLY CARROLL: Cardinal Key, Phi Kappa Phi, Society of Collegiate Journalists, Alpha Lambda Delta, Chi Omega, S. D. Lee Honors Program, Council for Exceptional Children, UPC Social Committee, REVEILLE Staff, Rho Gamma, Sigma Tau Delta.
CARTER, CHARLES MERRIL: Farm House, Forestry Club, Wildlife Society, Society of Collegiate Journalists, Xi Sigma Pi, REVEILLE, Photographer.
CARTER, MELODY BAKER: Pi Lambda Theta, Kappa Delta Pi, Alpha Lambda Delta, SMEA.
CASE, PAUL F.: MSU Band and Stage Band.
CASSADY, DAPHNE LAURLEN: Theta Tau Little Sister, Home Ec. Club.
CAVENESS, CYNTHIA JANE: Chi Omega, Phi Chi Theta, MSU Band.
CEFALU, LEON A.: Lambda Chi Alpha.
CESARIO, NANCY ANN: SMLA.
CHAFFIN, CHRISTOPHER WOODS: Intramurals.
CHAMBERLAIN, LYNN H.: Debate Team, Legal Secretaries Club, MSU Sports Car Club, Phi Lambda Pi.
CHAMBERLAIN, ROBERT LOUIS: Eta Kappa Nu, MSU Sports Car Club, MSU Skydivers, Inst. of Electrical and Electronic Engineers.
CHAMPION, LINDA KAY: University Christian Student Center.
CHAROENYING, SAWARNG: Entomology Club.
CHASE, GERALDINE: Co-op, AWS, ACM, Wanawake, AA+.
CHRESTMAN, RUTH ANN: Alpha Delta Pi, Home Ec. Club, AHEA.
CIESIENSKY, EDWARD A.: Iota Lambda Sigma, Industrial Education Assn.
CLARK, KATHERINE ANN: Phi Theta Kappa, BSU, Ag. Missions, Social Work Club.
CLARK, KEVIN GRAFTON: Lambda Chi Alpha, Pi Sigma Epsilon, Alpha Zeta, Alpha Chi Omega Big Brother.
CLARK, LARRY D.: Tau Kappa Epsilon, IFC, Accounting Club.
CLARK, MARY ELIZABETH: Pi Lambda Theta, Kappa Delta Pi, Phi Kappa Phi, Phi Lambda Pi.
CLARK, PEYTON HARRELL: MSU Band, Symphonic Band, Stage Band, SAM, Lambda Chi Alpha.
CLARK, VICKI H.: ROTC Cadet Brigade Commander, Cadet Assn. Sec.; Scabbard and Blade, V. Pres.; Alpha Zeta, Kappa Omicron Phi, Dietetics.
CLAYTON, MARY LORENA: Phi Chi Theta, Phi Beta Lambda, Pi Delta Epsilon, Alpha Chi Omega, REVEILLE Staff, Rho Gamma.
CLEVELAND, GLENN DAVE: Sigma Gamma Tau, MSU Band, AEROTC, AIAA, Arnold Air Society, Blue Knights Drill Team, CAF, 4-H.
COBBS, PATRICIA ANN: Phi Chi Theta, Phi Beta Lambda, Alpha Chi Omega, MSU Band, Rifle Corp, Concert Band, AWS, Intramurals.
CHOCRAN, CHESTER D.: Tau Kappa Epsilon, Junior IFC.
COCHRAN, WILLIAM SUMPTER: Accounting Club, Delta Sigma Pi.
COGHLAN, DEBORAH STEWART: Theta Tau Little Sisters, Social Work Club, Nat'l Federation of Student Social Workers.
COLE, DENNY A.: President's Homecoming Committee, Philo Demos, Kappa Sigma, ASCE, MSU Band.
COLE, ELIZABETH BROWN: Kappa Delta, SNEA, Council for Exceptional Children.
COLE, LEE McCLAIN: Accounting Club, Intramurals.
COLEMAN, LONNIE RUSSELL: ASC/AIA, Pres.
COLEMAN, WALTER SCOTT: Tau Beta Pi, Eta Kappa Nu, Pres., Monsata Scholar, IEEE, V. Pres., Intramurals.
COLLY, JOHN A.: Sigma Nu, IFC.
COLLIER, MARY SUE: Educational Honor Society, Phi Theta Kappa.
COLLINS, JAMES HARVEY: Alpha Epsilon Delta, Phi Eta Sigma, Alpha Zeta, MSU Horticulture Club.
COLTHARP, ROBERT E.: Sigma Nu, MSU Choir.
CONERLY, JERRY F.: Dairy Science Club, MSU Dairy Judging Team.
CONN, MICHAEL GREGORY: Martial Arts Club, Pres., AFROTC, Arnold Air Society.
CONN, PATTI JO: SMAE, CEC, MSU Choir.
CONNER, CATHY JEANINE: Phi Mu.
COOK, MARY BETH: Order of White Rose, Alpha Delta Pi.
COOKE, CAROL LEE: Pi Omega Pi, Freshman Judicial Council.
COOKE, DEBRA LYNN: MENC, Young Republicans.
COOPER, SONDRA ELIZABETH: Corrections Club, Intramurals.
COSKREY, WAYNE REED: Phi Kappa Phi, Phi Eta Sigma, Society of Physics Students.
COSTA, JOHN RUDOLPH: ROTC.
COTTEN, PATRICIA ELAINE: MSU Band.
CORED, FLETCHER: Landscaping Contracting Club.
CRAWFORD, JAMES CRAWFORD: Society of Petroleum Engineers, Circle K.
CRAWFORD, LISA GREY: Alpha Epsilon Delta, Chi Omega, Alpha Lambda Delta, Cardinal Key, MSU Dogcatcher, MSU Hostess, BSU, Allied Health Club, President's Council for Senior High Students.
CRESS, STEFFAN F.: Alpha Tau Omega, IFC, Dietetics Club, FADA.
CROWDER, SAMUEL HOWARD: ASME, Treas.; V. Chairman, Chairman, Phi Tau Sigma, V. Pres.
CROWDER, MICHAEL DWAIN: Pi Tau Sigma, ASME.
CRUDDEN, ALAN G.: Society of Physics Students, Hamlin Hall Staff.
CULBERSON, GARY MICHAEL: Kappa Alpha, Kappa Delta Big Brother.
CULLIVER, RITA CAROL: Zeta Tau Alpha, Pi Sigma Epsilon, Phi Chi Theta.
CUMBERLAND, BILL: BSU "The Fishermen."
CUMMINS, BEVERLY FAITH: Kappa Omicron Phi, Dietetics Club.
CURTIS, C. SUE: Alpha Lambda Delta, Phi Chi Theta, Beta Alpha Psi, Cardinal Key, Phi Kappa Phi, Zeta Tau Alpha, Pres.; UPC Publicity Committee, Accounting Club, Angel Flight (Comptroller).

D

DAILY, LARRY RAY: Stennis Forum.
DANIEL, JIM C.: Theta Tau, Engineering Council, Interschool Council, ASCE.
DANIELS, ERNIE LEE: IEA, MSU Band.
DANIELS, KENNETH ROBERT: Alpha Phi Omega, Accounting Club, S. D. Lee Rangers ROTC, MSU Rifle Team, Intramurals, Critz Hall Council.
DARDEN, DAVID, Garner Hall, Pres.; Delta Sigma Pi.
DARDEN, WILLIE, AFROTC.
DAVANT, GUY H.: Theta Tau, ASME, Energy Conservation Council.
DAVENPORT, KENT: MSU Forestry Club.
DAVIS, JOHN STEPHEN: Accounting Club, Pre-Law Club.
DAVIS, RANDOLPH BLANE: Phi Kappa Tau, Young Repuhlicans.
DAVIS, SHELBY J.: Phi Kappa Phi, Phi Kappa Tau Little Sister, Alpha Chi Omega Pledge Scholarship, ACM, University Chorus, Alpha Chi Omega.
DAVIS, WESTON SHAW: Sharp Scholarship, Wildlife Society.
DENDY, DEBORAH JEAN: Phi Kappa Phi, Beta Alpha Psi, Sec., Alpha Lambda Delta, Zeta Tau Alpha, Phi Chi Theta, Accounting Club.
DENNIS, LOU ELLEN: Phi Kappa Phi, Beta Alpha Psi, Student Check Cashing Facility Chairman, Delta Delta Delta, Treas.
DICKEY, KATHY LYN: Little Sister of Triangle, PE Club.
DICKSON, WILLIAM W.: Forestry Club, Wildlife Club.
DILLON, RAY CLYDE: Chemical Engineers Honor Society, Phi Theta Kappa, AICE.
DENSFORD, ELIZABETH G.: Delta Delta Delta, MSU Dogcatcher.
DERIVAUX, JOHN ALLEN: Accounting Club, Alpha Tau Omega, Treas.; Pre-Law Club, Beta Alpha Psi, IFC, FADA.
DEVAUGHN, DEBORAH ANN: SMEA.
DICKSON, RONNIE D.: Xi Epsilon, Army and Navy ROTC Scholarship, Co-op Student, ASCE, Intramurals.
DIEHL, JOHN CHARLES: Sigma Chi, Five-year Student Assn.
DILLON, JANET: Alpha Delta Pi, SMEA, Wesley Foundation.
DISMUKE, CHARLES R.: T. H. Scott Scholarship, NAMA Scholarship, Alpha Zeta, AETB.

DRUSCH, ROSLYN ANN: MSU Choir, Sigma Alpha Iota.
DOSS, WILLIAM RODNEY: Kappa Sigma, Alpha Kappa Psi, Sec.; SAM.
DRAPER, JOHN MATTHEWS: Phi Eta Sigma, Alpha Kappa Psi, Lambda Chi Alpha, Sec.
DREHER, MARILYN JEAN: Soccer Club, Council for Exceptional Children.
DUCKWORTH, RONALD CLAUDE: SA Treasurer, Omicron Delta Kappa, Blue Key, Alpha Kappa Psi, Pres.; IFC, Rush Chairman, Kappa Alpha, V. Pres., Young Republicans, Philo Demos.
DUETT, EDWIN H.: Pi Kappa Alpha, Intramurals.
DUNAGAN, JOSEPH DAVID: Eorestry Club, Society of American Foresters, Co-op Student, USDA Forest Service.
DUNCAN, AMY JO: Alpha Lambda Delta, Kappa Delta Pi, Phi Kappa Phi, Sigma Alpha Iota, V. Pres.; MSU Choir, Phi Mu Alpha Sinfonia Little Sister, University Christian Student Center.
DUNN, JAMES LEROY: Phi Kappa Phi, ROTC, Lee's Rangers, Scabbard and Blade.
DURHAM, EDWARD WAYNE: Tau Kappa Epsilon, Pledge Trainer.
DURST, MARY ELIZABETH: Council for Exceptional Children, Pres.; Dean's Cabinet, Phi Mu.
DUTRO, STEVEN: Inter-Varsity Christian Fellowship, Delta Sigma Pi.
DYNRAN, ANNETTE EVELYN: Alpha Lambda Delta, Sigma Alpha Iota, MSU Choir and Chorale.

E

EARNHEART, NANCY ELIZABETH: Alpha Lambda Delta, Phi Lambda Delta, Kappa Delta Pi, Phi Kappa Phi, Alpha Delta Pi, BSU, Hathorn Treas., AWS.
EDISON, BRUCE WILLIAM: AA+, Black Voices, Intramurals.
EDMONDS, HARRIET JAYNE: Delta Delta Delta.
EDMONDSON, SUE ANN: SMEA, UPC Social Committee, Alpha Delta Pi.
EDWARDS, DEBORAH: Allied Health Services Club.
EDWARDS, DONNA: Home Ec. Club, Dietetics Club.
EDWARDS, JANICE M.: AA+.
EHRET, JANET THERESA: Phi Mu, Little Sisters of Minerva.
ELDRIDGE, NORMAN LEE: ACM, MSU Chorus.
ELLIS, DONALD LEWIS: MSU Band, Pi Sigma Epsilon, Pres.; Lambda Chi Alpha.
ELLIS, GEORGE MICHAEL: Forestry Club, Xi Sigma Pi, Alpha Pi Omega Interschool Council, Society of American Forestry.
EMME, NANCY VIDA: Alpha Psi Omega, Pres.; Cardinal Key, Blackfriars, Pres.; Little Sisters of the Maltese Cross, MSU Basehall Usherette, Alpha Delta Pi, UPC Fine Arts Committee, Volunteer Services.
ERVIN, CARSON: Student Relation Committee, Alpha Phi Alpha.
ESSARY, FORREST D.: Alpha Zeta, Phi Theta Kappa, Pre-Vet Club.
ESTES, ANNIE CALVERT: Alpha Lambda Delta, Phi Chi Theta, SA Senate, AWS, Judicial Council, UPC Holiday Entertainment, Delta Gamma.
ESTES, BRENDA JOYCE: Kappa Delta Pi.
ESTES, LAWRENCE CLIFFORD: Landscape Architecture Club.
ETHRIDGE, JANET LYNN: Kappa Delta Pi, Phi Theta Kappa.
EUBANKS, SHARON YVETTE: Alpha Lambda Delta, S. D. Lee Honors Program, Delegate to SCUSA, SA Judicial Council, Chairperson, AWS Judicial Council, Vice-Chairperson, S. D. Lee Honors Council, UPC TV Committee, SA Senator, Environmental Committee, AA+, MSU Dogcatchers, National Collegiate Honors Council, Southern Regional Honors Council, SA President's Council, Stennis Forum Committee, Semi-finalist in 1975 Miss MSU Pageant, Pre-Law Club, Young Democrats Organization.
EVANS, EVELYN: Social Work Club, Corrections Club, BSU.
EVERETT, JAMES GRIFFEN: FFA, AETB, Secretary.

F

FAIRCHILD, CHARLES I.: Accounting Club.
FAULKNER, MURRAY C., JR.: Dean's List, Agriculture Economics Club, Sigma Alpha Epsilon.
FARMER, JUDY FAYE: Theta Tau Little Sister, SMAE.
FARREL, DENNIS: Dean's List, Sigma Chi, UPC, Wood Science and Technology Club, Forest Preducts Research Society, Intramurals.
FELDER, KAREN: Zeta Tau Alpha, SA Committee.
FELKER, SAMUEL LANIER: Phi Eta Sigma, Blue Key, Pres., Omicron Delta Kappa, Society of Collegiate Journalists, Pres., University Christian Fellowship, Sigma Alpha Epsilon.
FERGUSON, GREGORY NEAL: Member of ASCF.
FERGUSON, PAMELA SUE: State Euture Farmers of America Sweetheart, Alpha Chi Omega, MSU Weightlifting Team, Intramural Council, Black Friars Drama Society, Phi Beta Lambda, Dietetics Club.
FERNANDEZ, EDWARD LOUIS, JR.: IRHC, Treas. and Comptroller, Suttle Residence Hall Council, Pres. and V. Pres., SA Spirit Committee, Suttle Judicial Council, Stennis Forum.
FIELDS, PATRICIA NORTON: Delta Gamma, SA Judicial Council, Angel Flight, UPC Travel Committee, Panhellenic Council, Sigma Chi Little Sister, Alpha Lambda Delta.
FITE, ALBERT KELLY: Martial Arts Club.
FLANAGAN, JOHN MARK: Kappa Alpha, MSU Ereshman Cheerleader.
FLURRY, CONNIE ETOYLE: SMEA, NBEA, ABEA, Phi Beta Lambda.
FORBES, MILDRED E.: Erench Honor Society.
FORBES, THOMAS FRANKLIN, JR.: Theta Tau, IEEE, MSU Tennis.
FORDHAM, GARY WALTON: Delta Chi, IFC, President's Committee on Scheduling and Registration, Co-op.
FORREST, BARBARA SUE: MSU Cheerleader, Hull Hall Resident Assistant.
FOSTER, PENNY LYNN: SA High School Day Committee Activities Committee.
FOSTER, SUSAN: Phi Mu, UPC, Sigma Chi Little Sister Social Work Club.
EOX, BARRY LYNN: Xi Sigma Pi, Society for Collegiate Journalists, School of Forest Resources, Pres.; Society of American Eoresters, Reflector, REVEILLE, Rho Gamma, Interschool Council.
FRANKEL, LINDA: Delta Gamma, Scotch Guard, UPC, Intramural Council.
FRANKS, PLESANNER: Physical Education Club, Intramurals.
FRAZIER, MARGARET ANN: Chi Omega, Phi Kappa Phi, Alpha Lambda Delta, Alpha Zeta, Kappa Omicron Phi, Home Economics Club, Dietetics Club, UPC Special Events Committee.
FREDERIC, JAN MARIE: Blackfriars, Judo Club, UPC Lectern Committee, Cresswell Hall Officer.
FREDERICK, RANDY D.: Forestry Club, Intramurals.
FREEMAN, WILSON DAVID: Marine Engineering Technology.
FULTON, TEMPLE LUKE: Theta Tau, IEEE.

G

GALLOP, DAWN LISABETH: Pi Lambda Theta, Alpha Lambda Delta, Phi Kappa Phi, Kappa Delta Pi, MSU Band.
GALLOWAY, RICHARD WAYNE: Alpha Zeta, Delta Chi, Agronomy Club.
GAMBRELL, ALEXANDER CARL: Omicron Delta Kappa, Blue Key, Beta Gamma Sigma, Phi Kappa Phi, Phi Eta Sigma, S. D. Lee Honors Program, Lambda Chi Alpha, Treasurer and President, Alpha Kappa Psi, V. Pres.
GARRETSON, ARRIXIE MILDRED: Kappa Delta Pi, Delta Gamma, Scotch Guard, Inter-Varsity Christian Eellowship, Medical Technology Club, Theta Tau Little Sister, SMAE.
GARVEY, JOHN: Society of Petroleum Engineers.
GASKIN, JOHN R.: DECA, MSU Weightlifting Team.
GATES, DANIEL B.: Landscape Contracting Club, ALCA, Green Survival Committee.
GATLIN, WILLIAM ROBERT: American Institute of Industrial Engineers, BSU.
GERACHI, MARY ROSALIE: Phi Mu, Pi Omega Pi, Miss. Business Education Assn.
GIBSON, CRAIG RANDALL: Evans Hall, V. Pres.; UPC Fine Arts Committee, Legislative Day Committee, Homecoming 1976 Committee, High School Day Committee, Christian Science Organization, Pres.; Stennis Forum, General Ag. Club, Intramurals.
GILBERT, JEROME ANDERSON: Phi Eta Sigma, Tau Beta Pi, Blue Key, Engineering Council, UPC Special Events Committee, University Curriculum Committee, Miss. Spciety of Biological Engineers, Miss. State Engineer, Theta Tau, S. D. Lee Honors Program.
GILL, JAMES R.: Phi Alpha Theta, Phi Kappa Tau.
GILMER, DAVID HENRY: AETB.
GLASGOW, CYNTHIA DIANE: Kappa Delta Pi.
GLASGOW, JAMES BRITTON: Society of American Foresters, Treas.; Forestry Club, Intramurals.
GLENN, CATHY: AA+, Blackfriars.
GOLDMAN, KARYN JANE: AWS, Rice Dorm, President and Judicial Council.
GOLDMAN, RONALD CLIFTON: Faulter Concrete Scholarship, ASCE, Intramurals.
GOODRICH, W. EARL: Alpha Tau Omega, Blackfriars, MSU Choir.
GOOLSBY, MARY ELLEN: Intramurals, BSU, MSU Choir.
GOOLSBY, PAMELA GWYNN: BSU, Phi Beta Lambda, NBEA, MBEA, "Fishermen."
GORDON, DEXTER LEO: Industrial Education Association, Data Processing in Management Assn., Iota Lambda Sigma.
GRANT, WILLIAM DAVID: REVEILLE, UPC Publicity Committee, Rho Gamma.
GRAVES, BENSON L.: Plant Pathology Club.
GRAVES, DEBORAH LYNNE: Home Economics Club, Alpha Tau Omega Little Sister.
GRAVES, KENNETH GARY: Phi Eta Sigma, Elder Statesman, Blue Key, Omicron Delta Kappa, Eta Kappa Nu, Tau Beta Pi, Who's Who in American Colleges and Universities, SA President, SA Executive Assistant, Student Alumni Council, Chairman: Publications Committee, Phi Gamma Delta, Sec., Pledge Educator, Debate Team.
GRAHAM, JOHN ALTON: Pi Kappa Alpha.
GRAVES, RICHARD ALLEN: Forestry Club, SAE.
GRAY, WILLIAM RANDOLPH: Farmhouse.
GREEN, DAVID HUEL: Forestry Club.
GREENLEE, JERELLANE: SAM.
GREGORY, JAMES PETTEY: Sigma Chi, Rush Chairman; Blue Key, Elder Statesman, Social Committee, IFC, IEC Rush Committee, Landscape Architecture Cluh, S. D. Lee Honors Program, Philo Demos.
GREENWELL, SHELLEY ROSE: Alpha Delta Pi, UPC Recreation Committee, Hathorn Hall Council, Intramurals.
GRIFFIN, CAROL JEANNE BONETTE: MSU Choir.
GRIFFIN, DANIEL WATSON: Kappa Alpha, MSU Band, MSU Chorus, MSU Chorale, REVEILLE, Kappa Phi, Philo Demos, Elder Statesman, "Fishermen," Phi Mu Alpha Sinfonia, IRHC.
GUERRY, VIRGINIA K.: Phi Chi Theta.
GRISHAM, JOHNNIE RAY: Young Republicans, Young Americans for Freedom, Accounting Cluh, Delta Sigma Pi.
GROSS, WILLIAM E.: BSU, ASCE, Co-op.
GUTHRIE, VERNON HART: Phi Eta Sigma, American Nuclear Society, Inter-Varsity Christian Fellowship.

H

HAGER, KENNETH J.: Alpha Zeta, Landscape Contracting Cluh, Editor; Sec.-Treas.
HAILEY, MICHAEL WESLEY: Industry Education Assn., MSU Band, Band Squad Leader.
HAIRSTON, ROBERT: Lambda Chi Alpha.
HALE, STEPHANIE KAYE: Home Ec. Club.
HALES, TERRY WAYNE: Triangle.
HALL, MARTHA LYNN: Reflector, WMSB, BSU, Phi Kappa Phi.
HAMLIN, DOROTHY ELIZABETH: Zoology.
HAMILTON, DAVID MARK: Farm House, Eorestry.
HAMILTON, JULIA ALEMDA: Delta Delta Delta, Pi Omega Pi, Phi Beta Lambda, UPC Holiday Entertainment Committee.
HAMMONS, AUBREY DAWAYNE: Who's Who in American Colleges and Universities, IRHC, Suttle Hall, V. Pres.; BSU, Phi Rho Pi, Circle K.
HAMMONS, JAMES H.: ASCE.
HAND, ROBERT L.: Kappa Sigma, REVEILLE Staff.
HARDAGE, FRANCES KAY: Phi Kappa Phi, Young Democrats.
HARDIN, LAURA ALICE: Chi Omega, MSU Dogcatcher, Committee of 82, BSU, UPC Holiday Entertainment.
HARDY, SARAH JO: SMEA.
HARCROW, ROGER L.: ASCE.
HARGETT, DANIEL H.: Sigma Alpha Epsilon, Ag. Econ. Club.
HARLOW, JEFFREY W.: DECA.
HARMON, CLARENCE: MSU Football.
HARMON, SUSAN RENEE: Delta Delta Delta, Hathorn, Pres.; AWS Judicial Council, IRHC.
HARP, SHARION MARIE: Phi Kappa Phi, Intramurals, Delta Delta Delta, Pres.; Intramural UPC Lecturn Committee, Chairman.
HARPER, VICKIE M.: Alpha Chi Omega.
HARRIS, LYNETTE: Alpha Zeta, Delta Delta Delta, Home Ec. Club, Dietetics Club, UPC Special Events Committee, UPC Holiday Entertainment Committee.
HARRIS, NORBY WAYNE: AA+.
HARRIS, OLEVIA EELECIA: AA+.
HARRIS, ROLAND WESLEY: Poultry Science Club.
HARRIS, RUTH ANN: BSU, Compass Club, Inter-Varsity Christian Fellowship, Hull Hall Council.
HARRISON, ROBERT EDWARD: ACM.
HARTEIELD, RICKY DAL: UPC, Parks and Recreation, Phi Gamma Delta.
HARTLEY, MICHAEL LLOYD: Tau Beta Pi, Pi Epsilon, Society of Petroleum Engineers, MSU Broadcasters, Intramurals.
HARTMAN, PATRICIA SUE: UCE, Phi Beta Lambda.
HARVEY, REBECCA LYNNE: Delta Sigma Pi, Phi Beta Lambda.
HATAMI, AHMAD: American Nuclear Society, IVCM.
HATHORN, DANA LEIGH: Alpha Lambda Delta, Wesley Foundation, MSU Women's Basketball.
HATTEN, KATHRYN LYNN: Alpha Delta Pi, Sec.; UPC Special Events Committee, President's Committee on Re-admissions, President's Human Relations Committee, Scotch Guard, MSU Choir.
HARTLEY, RICHARD ALLEN: EEA, MEA.
HAWKINS, ANNE E.: UPC Eine Arts Committee, IRHC, Resident Assistant, Delta Gamma.
HAWKINS, JEEEREY HUDSON: PE Club, Special Events Committee, NEA, American Assn. of Health, Physical Education and Recreation.
HAYNES, WANDA CAROL: Alpha Delta Pi, Alpha Zeta.
HEATH, LINDA: DECA, Black Eriars Society, "Homonym America."
HEDGEPATH, ARTHUR RAMSEY: ROTC.
HENDERSON, CATHERINE SUSAN: SMAE, College of Education Dean's Cabinet.
HENDERSON, JOHN KENT: Society of Petroleum Engineers.
HENDRICKS, JAMES LAW, JR.: Accounting Club, Lambda Chi Alpha.
HENSON, JOE ROBERT: Farm House.
HERNDON, TERYL: Phi Mu Alpha, ACM, Maroon Band, Squad Leader; Stage Band.
HERRING, MYRA JANET: Kappa Delta Pi.
HERZOG, JOHN LEONARD: Omicron Delta Kappa, Historian; Blue Key, Phi Kappa Phi, Tau Beta Pi, Sec.; Elder Statesman, Alpha Zeta, Alpha Epsilon Delta, Phi Kappa Theta, Reporter; Mississippi Association of Biological Engineers, Resident Hall Government, President and Vice President; Inter-Residence Hall Council, Circle-K Club, Sec.; Alpha Phi Omega, Sec.; Collegiate 4-H Club, Treas. and Reporter, The Mississippi State Engineer, Association for Computing Machinery, Union Program Council.
HESTER, JAMES TIMOTHY: Phi Eta Sigma, Phi Kappa Phi, Hightower Hall, President; Inter-Residence Hall, Vice President; SA Senator.
HICKS, DAVID ELMORE: Scholarship Committee, Social Committee, SAM, Agricultural Economics Club.
HICKS, PAMULA JEAN: Phi Beta Lambda.
HICKS, ROBERT COOPER: Phi Kappa Phi, Inter-Varsity Christian Eellowship, IEEE, Eta Kappa, Tau Beta Phi.
HILL, ANNIE DELL: Black Voices, AA+.
HILL, DONNA CAROL: SMEA.
HILL, JAMES FRANK: President of Association for Computing Machinery, Alpha Phi Omega.
HILL, JOHN SAMUEL: Phi Eta Sigma, Alpha Epsilon Delta, Phi Kappa Phi, Young Democrats, SA Judicial Council.
HINES, DONALD ROBERT: Alpha Kappa Psi, Kappa Alpha.
HINRICKS, HOLLI: Zeta Tau Alpha, UPC Eine Arts Committee, Orientation Rush Committee, Dean's Cabinet of Education, Reflector Staff.
HINSON, LARRY H., JR.: Phi Theta Kappa, IEEE, MSU Band.
HINTON, REBLCCA LYNN: Kappa Delta Pi, S. D. Lee Honors, SMEA, CEC, Alpha Delta Pi.
HITT, PERRY LACY: ASME, V. Pres.; Pi Theta Epsilon, Sec.; Schlumburger Scholarship Award, Intramurals.
HOBBS, ELIZABETH: Alpha Lambda Delta, Alpha Zeta, Kappa Omicron Phi, MSU Dogcatchers, Student Dietetics Assn., V. Pres., Home Ec. Club, UPC Holiday Entertainment Committee.
HODGES, MARIELLA: Kappa Delta Pi, Alpha Lambda Delta, Kappa Delta, SMAE, Rice Hall Treas., Panhellenic, Young Republicans, SAM.
HOGUE, MARY JO: Home Ec. Club.
HOLDEN, GUY DAVID: Alpha Pi Mu, Tau Beta Pi, Co-op, AIIE.
HOLLAND, D. STEPHEN: Lambda Chi Alpha, Alumni Sec.; Phi Beta Lambda, Pres.; SAM, V. Pres.; REVEILLE Staff, Rho Gamma, Board of Publications, UPC Publicity and Social Committees, Dean's Cabinet for College of Education, Commerce Cabinet, Committee of 82.
HOLLEMAN, MARY LAURA: Dietetics Club.
HOLLOWAY, GARY LARUE: Philo Demos, MSU Cheerleader, UPC, Kappa Alpha.
HOLLOWAY, JOHN TYRONE: Phi Beta Lambda.
HOLMES, JOHN OVERTON: SAM, Sec.
HOPPER, EAITH: Alpha Lambda Delta, Interschool Council, Kappa Delta Pi, Phi Mu.
HORTON, DAVID SCOTT: Agronomy Club, Intramurals.
HORTON, SAMUEL JAMES: ASCE, Theta Tau, Chi Epsilon.
HOSEMANN, ANNA KATHERINE: 4th Alternate, Miss MSU Pageant, "Fiddler on the Roof," "American Primitive," Sigma Phi Epsilon Little Sister.
HOWARTH, HARRY LEE: Sigma Phi Epsilon, Ag. Econ. Club.
HOWELL, LAWRENCE CHARLES: ROTC PMS Award, BSU, IEEE, Treas., Chairman: MSU 4-H Club, 1st Mississippi Rifles.
HOWELL, MIKE: Block and Bridle Club.
HUBBARD, REGINALD DENNIS: Delta Sigma Pi.
HUDE, LOLITA H. S.: ROTC Wives Club.
HUGHS, JACQUELINE KAYE: Alpha Chi Omega, Panhellenic, Home Ec. Club, American Home Economics Assn.
HUGGINS, FRANCES LOUISE: Phi Kappa Phi, SMAE.
HUMPHREY, LESTER STACY: FEA.
HUMPHRIES, RALPH HOLDER: Phi Kappa Phi, Tau Beta Pi, Eta Kappa Nu, Theta Tau, Pres.; Engineering Council, WMSB, IFEE.
HUNT, CHESTER HOLLAND: Eorestry Club.
HURDLE, DINAH KAY: Kappa Delta Pi, SMAE, BSU, Intramurals.
HURST, PAMELA KAY: Zeta Tau Alpha, Pi Omega Pi, Phi Beta Lambda.
HUTTO, BILLY EDGAR: Kappa Alpha, Sec.; Alpha Kappa Psi, IFC, Phi Delta, Delta Delta Delta Big Brother.
HYDE, S. JANE: Social Work Club, V. Pres.

I

IRBY, DANNY RAYMOND: METS.
ISBELL, MARY JANE: Delta Chi Little Sister.

J

JABER, DANILL JOSEPH: SA Attorney General, Legislative Liaison, Senator, Philo Demos, Elder Statesmen, Lambda Chi Alpha.
JACKSON, BRENDA LOU: AA+.
JACKSON, LLOYD: MSU Martial Arts Club.
JACKSON, RICHARD TERRY: Alpha Epsilon Delta.
JAMES, DORRIS SHERROD: Alpha Lambda Delta, Tau Beta Pi, V. Pres., MSU Maroon Band, Society of Women Engineers, Pres.; Engineering Council Rep., *Miss. State Engineer*, Mississippi Society of Biological Engineers, Sec.-Treas.
JAMES, JO ANNE: PA in Critz Hall, Hall Council Rep. for Critz Hall, Home Ec. Club, Dietetics Club, Food Science Club, Agricultural Missions.
JAMES, TIMOTHY TERRANCE: MSU Band, Reflector.
JAMES, WILLIAM CHARLES: ASCE.
JANES, JAROLYN L.: Zeta Tau Alpha, UPC Special Events Committee, Intramurals.
JEFCOAT, JUANITA C.: Pi Omega Pi, Phi Beta Lambda.
JENKINS, HOMER LEE: Manager, MSU Basehall Team, ECA.
JENNINGS, JOHN H., JR.: Philo Demos, Blue Key, V. Pres.; Omicron Delta Kappa, Phi Kappa Phi, Sigma Chi, Pres.; SA Senator, SA Attorney General, Kappa Delta Big Brother, Pres.; Alpha Kappa Psi.
JOHNSON, CANDACE ALLEN: Horticulture Club.
JOHNSON, FRED DAVID: AA+, Staff Member of Suttle Hall.
JOHNSON, FRED L.: Medical Technology Club.
JOHNSON, GEORGE: ROTC, ROTC Club, Industrial Assn., Alpha Phi Alpha.
JOHNSON, JARED, C. E.: Kappa Alpha Psi.
JOHNSON, MARION LEATH: Chi Omega, UPC Social Committee, Sigma Chi Little Sister, Phi Kappa Phi.
JOHNSON, PHILIP DEAN: Horticulture Club, Intramurals.
JOHNSON, RICHARD LAMAR: Chemical Engineering Honorary Society, V. Pres.; Theta Tau, Pres.; Engineering Council, AICHE, Miss. State Engineering Magazine Staff.
JOHNSON, WILLIE LEE: IRHC Award, SA Concert Committee, WMS Head Announcer, Blackfriars Drama Club.
JONES, GARY KENTON: Phi Kappa Phi, Beta Gamma Sigma, Omicron Delta Kappa, V. Pres.; Blue Key, Beta Alpha Psi, Pres.; Phi Eta Sigma, V. Pres., IEC, V. Pres.; Kappa Sigma, Philo Demos, V. Pres., Sec.; Elder Statesmen, Delta Sigma Pi.
JONES, JEFF BRANNAN: Alpha Kappa Psi, SAM.
JONES, JESSE J.: Circle-K, Parliamentarian; Suttle Hall Vice President; UPC Video-tape Committee; Intramurals.
JONES, KEITH OWEN: Phi Theta Kappa; Kappa Alpha.
JONES, MARY LETA: Kappa Delta Pi, Delta Delta Delta.
JONES, STEVEN PAUL: M-Club, MSU Track, 3 Letters.
JONES, WINSTON EDWARD: Phi Kappa Tau.
JORDON, DEAN SAMUEL: Xi Sigma Pi.
JOSEPH, NORMAN B.: FCA, Pres.; Michele Petro Award; M-Club, Sec., MSU Football Team.
JOSEPH, PAULA MARIE: Phi Mu; Theta Tau Little Sister.
JOYNER, ZOANNE: Home Economics Club.
JUDSON, DEBORAH LYNN: Alpha Lambda Delta; S. D. Lee Honors, WMSB; MSU Orientation Program.

K

KEEN, JACQUELINE WAHWEECE: MSU Band and Flag Corps; MSU Bowling Team.
KEETON, THOMAS GEORGE: Alpha Tau Omega, Pre-Law Club, Accounting Club, EADA.
KELLER, JAMES STEVEN, M-Club, WMSB Staff.
KELLERMAN, BARRY KENNETH: MSU Bowling.
KELLUM, RODNEY EUGENE: Eorestry Club, Society of American Eorester.
KERR, LARRY YOUNG: Phi Eta Sigma, Alpha Zeta, Gamma Sigma Delta, Phi Kappa Phi, S. D. Lee Honors.
KERSH, PAUL RUSSELL: SPA.
KEYS, HAROLD LAVERGNE: MSU Band, Clarinet Choir.
KEYS, WILLIAM IKE: Block and Bridle Club.
KIDD, RANDY RAY: Ag. Econ. Club.
KILLEBREW, STEVEN VICTOR: Landscape Architecture Club.
KILPATRICK, BOBBYE ROSE: Phi Chi Theta, MSU Choir, Chorale, MSU Madrigal Singers.
KILPATRICK, MARY ANN: Alpha Chi Omega, MSU Band and Flag Corps, Sigma Alpha Iota, MSU Chorus, Miss MSU Pageant Committee, Panhellenic Committee of 82, Panhellenic Expansion Committee.
KIMBROUGH, DAVID GLENN: ASSP, Trans-Clubbers.
KINNARD, HUGH CHRISTIAN: J. C. Redd Scholarship, Alpha Tau Omega, Alpha Zeta, Entomology Club.
KINDRED, HERBERT STEVEN: IEEE.
KING, DAVID ANDERSON: Pi Kappa Alpha.
KING, JOAN MARIE: Kappa Delta Pi, SMAE.
KING, JOSEPH SHERROD: Eorestry Club.
KING, MACK GREGORY: Phi Kappa Phi.
KINGSLEY, MARK A.: Pi Sigma Epsilon, PAL.
KIRKPATRICK, KAREN KATHLEEN: Kappa Delta Pi, S. D. Lee Honors

Program. CEC. SMEA Dorm Officer.
KIRKPATRICK LILLIAN L WMSB News Director. Miss State Broadcasters. Sec . V. Pres.. Society of Collegiate Journalists. BSU. Reflector.
KLINE. DEBORAH E AHEA.
KNESAL. ROBERT JOSEPH. ASCE.

L

LACKEY HARRIET Miss REVEILLE MSU Dogcatchers. Senior Homecoming Maid. Intramurals. Zeta Tau Alpha
LACOUR. JANET MARIE Zeta Tau Alpha. Phi Beta Lambda. UPC Social Committee. Sec
LADNER MALCOME K Karate Club. AICHE
LAMB JANET MALONE Forestry Club.
LAMMONS RICHARD A ASCE.
LAMPKIN. KAREN SUE Phi Chi Theta. Young Republican
LAND. PATRICIA DIANE Alpha Delta Pi. UPC Special Events Committee. NEA
LANDERS. EDWARD RANDLE SAM. Sigma Chi. Intramurals
LANDRUM. CRAIG NELSON Blue Key. Sec.-Treas . Omicron Delta Kappa. Elder Statesmen. Philo Demos. SA Senator. Pi Kappa Alpha. Pres.. Treas.: MSU Traffic Committee
LANDRUM JANET DALE Phi Alpha Theta.
LANG. GARY WAYNE Delta Sigma Pi. Intramurals.
LANGSTON. DAVID Wesley Foundation. Treas.
LANGSTON. VERNON BIGGS Agronomy Club.
LASARDE MELISSA AWS McKee Judicial Council. Nursery Management Club. Homecoming Committee.
LASSEN CHARMIAN GAYLE. UPC Social Committee. Kappa Delta. Panhellenic. Pres.. V Pres.: Order of the White Rose. MSU Dogcatcher. Student/Faculty Organizations Committee
LAWRENCE. LINDA DIANE AA +
LEE. CROWTHER JOSEPH SPS. Co-op.
LEE. JAMES FFA
LEE. JAMES BERNARD Tau Beta Pi. American Nuclear Society. Table Tennis Club
LEE. MICKEY VANCE Co-op IEEE.
LEGGET SHERRY. MSU Women's Basketball Team. PE Club. SMEA Intramurals
LEWIS CYNTHIA J. Kappa Delta. Fine Arts Committee. Landscape Architecture Club.
LEWIS ERIC MAURICE Alpha Phi Alpha
LEWIS. JACKSON SYLVESTER. Basketball Manager.
LINDOEFER. DAVID CHARLES Weightlifting Team. V.P Landscape Contracting Club.
LION LISA LOUISE Phi Mu. Kappa Delta Pi.
LISOWSKI LESLIE Kappa Delta Pi. Agronomy Club
LITTLE. KAREN SUZANNE Alpha Zeta Kappa Omicron Phi. School of Agriculture Treasurer. Delta Gamma. Compass Club. SMAE. Inter-School Council.
LITTLE. MARY JAN Zeta Tau Alpha. Campus Crusades. BSU
LITTLEJOHN. RICKEY DALE Blackfriars. BSU.
LIVINGSTON DARRELL REX Agronomy Club
LIVINGSTON DEBORAH GAIL Library Intern Program
LLOYD ELIZABETH ELAINE Pi Delta Phi. Delta Delta Delta
LOFTIS. THOMAS L Sigma Alpha Epsilon. University Christian Fellowship. IEEE
LONG. DAVID OWEN Forestry Club. Xi Sigma Pi.
LONG. KAREN LEAN Pi Omega Pi. Pi Lambda Theta. Alpha Chi Omega. Phi Beta Lambda. Treasurer: BSU. Executive Council.
LONG. LAWRENCE CHILDRESS. Sigma Alpha Epsilon.
LOTT. WILLIAM R.. III. Phi Kappa Alpha.
LOGAN DAVID WAYNE SAM
LYLES. BRENDA Veteran's Affairs Board. UPC Lecturn Committee.
LYLES. MARTHA ALLEN First Alternate for Miss Alpha Phi Alpha MSU Women's Basketball Team. Softball Team. Wanawake Society. Phi Beta Lambda.

M

MACHOST. BERNARD Pre-Vet Club. Block and Bridle Club.
MADDIN MARY LEE Chi Omega. Scotch Guard. IRHC Judicial Council. Sigma Alpha Epsilon Little Sister. High School — Jr. College Day Committee SA Recruiting Committee. REVEILLE Staff. Rho Gamma. Committee of 82. Society of Collegiate Journalists. Intramurals.
MADDOX PAMELA SUSAN Kappa Delta Pi. Little Sisters of Minerva. MSU Dogcatcher. Phi Mu. Council for Exceptional Children. Angel Flight. President's Committee on Facilities Use. Panhellenic.
MADDOX. RICE HENRY Block and Bridle Club. Alpha Zeta. Livestock Judging Team
MAGEE. JOHN L. Campus Crusade for Christ.
MANN OTIS MELTON. BSU. Blackfriars. Alpha Phi Omega. University Singers. UPC Video-Tape Committee.
MAPLES JOHN RANDALL Pi Kappa Alpha.
MAGEE. CYNTHIA LAVERNE. AA +.
MAHMOUD MOHJERI SEYED: Islamic Society.
MARCHESINI LAURA UPC Fine Arts Committee.
MARION DAVID MICHAEL SA Social Chairman. WMSB Station Manager. UPC Lyceum Committee. Miss. State Broadcaster Assn.. Pres.. Hightower Hall Resident Assistant.
MAROLT. BOBBY WAYNE. FFA.
MARTIN. EMANUEL JOSEPH: METS.
MARTIN. JANICE CAROL Black Voices.
MARTIN. JOE HINES. Pre-Vet Club. Dairy Science Club. Alpha Zeta.
MARTIN LEONARD CECIL: Alpha Kappa Psi. Pres.. Treas.: Inter-School Council. Pres.: College of Business and Industry President. Phi Kappa Phi. Omicron Delta Kappa. Blue Key. Phi Eta Sigma. Beta Alpha Psi. Kappa Alpha. Phi Mu Big Brother. Commerce Cabinet. IFC Judiciary Council. Pre-Law Club. Commencement Committee. Faculty Evaluation Committee. Hall of Fame.
MARTIN MARILYN SUZANNE Home Ec. Club.
MARTIN. MARY JANICE. SAM
MARTIN ROBERT EUGENE Sigma Phi Epsilon. Alpha Zeta. Plant Pathology and Weed Science Club.
MARTIN THOMAS GEORGE: Alpha Pi Mu. Treas.: AIIE. Treas.: Tau Beta Pi. Intramurals.
MARTIN. VICKI C.: Alpha Lambda Delta. Kappa Delta Pi. Pi Lambda Theta. Phi Kappa Phi. Sigma Alpha Iota. Alpha Delta Pi. University Choir.
MASHBURN. SANDRA COOK Phi Chi Theta. Delta Delta Delta.
MASSEY. JERRY MORGAN FFA. Iota Lambda Sigma.
MASSEY. LAURA DEANNA. Alpha Delta Sigma. Phi Chi Theta. DPMA. Kappa Delta. Intramurals
MATHEWS BETSY SUE. CEC. MSU Women's Basketball.
MATTIX. ELORETTE D.: "Fiddler on the Roof." AA +. MSU Band. Herbert Hall. Pres.
MAY. J. PAUL: Veteran's Club. Pres.. Sec.
MAY. KAREN COOPER Reflector. "Homonym. America."
MAYFIELD. DEBORAH ANTOINETTE Phi Theta Kappa Scholarship. Beta Alpha Psi. Kappa Delta. MSU Bowling Team.
McALISTER. DAVID: Hamlin Hall V Pres., Sec.: Phi Mu Alpha Sinfonia. AA +.
McALPIN. RUTH W.. MSU Band. Lambda Chi Alpha Order of the White Rose.
McALPIN THERESSIA DIANNE: Council for Exceptional Children. SMEA. BSU
McBRAYER. SANDRA HUEFORD: Kappa Delta. Treas.
McBRIDE. WARNER FINNIE: AETB.
McCALEB. LANNY JEROME: FFA. UCSC. Dairy Science Club.
McCAEE. RANDY: Beta Alpha Psi.
McCLAIN. IRMA DEAN: Scotch Guard.
McCLAIN. WILSON H.. MSU Band. MSU Stage Band. Landscape Contracting Club
McCLATCHY. PATRICK THOMAS: Alpha Zeta. Phi Gamma Delta. Sec.: Ag. Econ Club. Jr. IFC.
McCLATTY. PATRICK THOMAS: Alpha Zeta. Phi Gamma Delta. Secretary: Agriculture Economics Club. Jr. IFC.
McCLATHY. WILLIAM H.. Phi Kappa Phi. Alpha Epsilon Delta. President: Dorm Council. Alpha Phi Omega.
McCLENDON. MARILYN MEEK. Cardinal Key. Pi Omega Pi. Kappa Delta Pi. Secretary. Phi Beta Lambda. Compass Club. and Vice President and President: Alpha Lambda Delta. Delta Gamma Rituals Officer Alumni Representative. Secretary Treasurer. Who's Who. Phi Kappa Phi
McCORD R MANSELL. Lambda Chi Alpha. Pres . Treas : Alumni Sec., National Student Advisory Committee. National Outstanding Undergraduate. Omicron Delta Kappa. Blue Key. Philo Demos. Phi Eta Sigma. Pi Delta Epsilon. V Pres., Order of Omega. Pres.: Who's Who Among Students in American Universities and Colleges. IFC. Pres.. V Pres. Public Information Director. Young Republican's Club. Pres.. V Pres.. Mississippi Young Republican Federation. Treas.. Exec. Committee: National Correction Delegate. MSU Band. University Clarinet Choir. S D Lee Honors. Circle-K Club. Student Faculty Organizations Committee. Miss MSU Pageant Committee. REVEILLE Staff Miss REVEILLE Pageant Chairman.
McCRANEY. KEITH Chi Epsilon. ASCE. MSU Band.
McCRORY JANIE M Alpha Lambda Delta. Alpha Zeta. Phi Kappa Phi. Kappa Omicron Phi. Pres.. American Home Economics Association. MSU Home Economics Club. Delta Gamma
McCULLY. MYRRAH Miss MSU. Miss MSU Third Alternate Phi Kappa Phi. Cardinal Key. Phi Mu Alpha Little Sister. MSU Majorette. Kappa Delta. SAI. Recording Secretary: Kappa Delta Pi. Alpha Lambda Delta. Pi Lambda Theta. Clarinet Choir. MSU Band.
McDILL TANYA JEAN President's List. Phi Alpha Theta. Pres
McDONALD. MISSY Kappa Delta UPC Social Committee. Compass Club. Phi Beta Lambda Kappa Delta Pi. SA Judicial Council. Sigma Chi Little Sister. MSU Chorus.
McGAUGHY FRED B. PE Club
McGEE. BARBARA LYNN Phi Chi Theta MSU Choir. Judicial Council. Accounting Club
McGEE JOHN PATRICK Kappa Alpha. Pres.
McGEHEE ROSS DUNBAR Farm House. Agronomy Club. Treas . V Pres., Social Committee Turfgrass Search Committee. Society of Agronomy National Treas
McILWAIN. JENNY KAY Phi Mu. Pi Kappa Alpha Little Sister. MSU Fashion Board.
McKIBBEN JULIE MARION Kappa Pi. Treas
McKISSACK KATHY LYNN Phi Lambda Theta. Kappa Delta Pi Phi Mu.
McKOY PATRICIA HALL Intramurals Blackfriars.
McMANUS. JOHN ALFORD DPMA. V. Pres.
McMILLAN MARY KATHLEEN Allied Health Services Club. Bridal Fair
McMILLAN BONNIE N Social Work Club.
McMURPHY TIMOTHY DWIGHT: DECA Pres.
McNAIR MICHAEL FORREST Forestry Club. Society of American Foresters
McNAIR SYLVIA DIANNE Phi Beta Lambda. Pi Omega Pi. MBEA. NBEA BSU
McNEER MARY FRANCES Most Outstanding Union Secretary. Newman Club SMEA Kappa Delta. Union Publicity Committee. Sec. Young Republicans.
McPEAK BARBARA ANN Zeta Tau Alpha. Intramurals.
McPHEARSON. CLARENCE SCOTT Kappa Sigma
McPHERSON. GEORGIA KATHLINE Chi Omega. Social Work Club. Hathorn Judicial AWS Chairperson.
McREE ALTON KENNETH MSU Football. M-Club.
MEADOR RANDALL L ASCE
MEEKS EARL RANDALL MSU Band. Brass Choir. Stage Band. MENC.
MEASELLS. NANCY AWS Officer. MSU Band. Home Economics Club. President: Alpha Zeta. Young Republicans. Union Committee. Delta Gamma. Clarinet Choir Intramurals
MELONE JAMES BRUCE. Delta Sigma Pi.
MILLER MELINDA RENEE: MSU Volleyball. PE Club.
MILNER DOROTHY LEGGETT. Alpha Zeta Phi Lambda Pi.
MITCHELL DALE Agronomy Club.
MITCHEEL JESSE ROBERT. JR Tau Beta Pi. MSU Band. Engineering Council. Sec.-Treas.. UCSC Intramurals.
MITCHELL MICHAEL ERNEST MSU Veterans Club.
MILLSAPS. LINDA S. MLA
MIELSAPS. THELMA EARLINE. ANS Pres., SWE. Sec.-Treas.: Theta Tau Little Sister. Pledge Trainer. Engineering Council
MIMS. LEE G. AED. Alpha Tau Omega Intramural
MITCHEEL NANCY JO Phi Mu. Sigma Chi Little Sister.
MITTS VIOLET CHANDLER. Angel Flight. Sigma Alpha Epsilon Little Sister SA Senator. SA V Pres . Committee of College and Student Affairs. MSU Dogcatcher. PE Club. Panhellenic. Phi Mu. Pres.: SA President's Cabinet. Committee of Warming of New Buildings. Miss MSU
MIZE JANET MARIE: MSU Band. Symphonic Band. Stage Band Data Processing Management Assn
MIZE. JIMMY THOMAS General Ag. Club.
MMARI CHARLES MATTHEWS. Agronomy Club.
MOFEETT DENISE MARCELL: Campus Crusade for Christ. Intramurals. Home Ec Club.
MONROE. NANCY KIMBROUGH SMAE Kappa Delta. MSU Band Rifle Corp Capt.
MOORE BETHA KAY Phi Lambda Pi. SMEA.
MOORE DANIEL TIMOTHY DECA. Phi Theta Kappa
MOORE JAMES ROBERT: FFA
MOORE. JOHN PHILLIP AIIE.
MOORE REGENIA CAROL Alpha Chi Omega. Social Work Club. BSU
MOOREHEAD MARY LYNN Delta Gamma. Scotch Guard. Treas.: Pi Kappa Alpha Dream Girl Court. SMAE. UPC Entertainment Committee.
MORGAN DAVID RANDAL. Phi Kappa Phi. Phi Eta Sigma. Circle-K. Pres.: 4-H Club. Entomology Club.
MORGAN. REBECCA ELIZABETH Phi Mu.
MORGAN SUSAN MARGARET: Angel Flight. Phi Beta Lambda
MORGAN. WILLIAM THOMAS Alpha Kappa Psi. DPMA Society of Collegiate Journalists. REVEILLE Head Photographer. Rho Gamma
MORROW RHONDA GRACE Judicial Council.
MORSON. JESSE McGEE Tau Beta Pi. Pi Tau Sigma. ASME. MSU Band.
MORTIMER. JANIE ELIZABETH Pi Delta Kappa. Society of Collegiate Journalists Delta Tau Little Sister of Triangle. Reflector. State Editor.
MOSS. JACK GIBSON: Accounting Club. Pre-Law Club.
MULLER JUANITA KARYN Phi Chi Theta
MULLINS. GLENDA SMEA Young Republicans. Delta Gamma. UPC Holiday Committee.
MURPHEY EDWARD JOSEPH Dairymen Inc. Scholarship. Moorman Co. Scholarship. Dairy Science Club. Pres.: Alpha Zeta.
MURPHEY HELEN WINDHAM: Phi Lambda Pi Nat'l Scholarship. Phi Lambda Pi. Pres.: SMEA. Phi Kappa Phi.
MURPHREE GARY CARTER 4-H Club. Pres.: General Ag Club V Pres.: Farm House: MSU Livestock Judging Team
MURRAY MARILYNNE DIANE Kappa Delta. Alpha Mu Gamma To Ten Miss MSU Pageant 1974. MSU Broadcasters.
MUSE. SUSAN ELIZABETH Phi Mu. MSU Band. MSU Majorette
MYERS CAROLYN CHARLENE Phi Kappa Phi. MSU Fashion Board. Phi Kappa Tau Little Sisters
MYERS. JAN CAROL: Chi Omega
MYRICK. MARCIA LYNN Kappa Delta Pi. Chi Omega. Pres . Omicron Delta Kappa. Cardinal Key. Phi Mu Alpha Little Sister. MSU Madrigals. Choir. Chorale. MSU Dogcatchers. MENC. Student-Alumni Council. "Man of LA Mancha" "Miss Congeniality" in Miss MSU Pageant 1976.

N

NEAL. THOMAS MONROE DECA
NEELEY RALPH FRANKLIN Sigma Chi. Ag. Econ. Club.
NEELEY TERESA ELIZABETH Alpha Delta Pi. Lambda Chi Alpha Little Sister
NESPOLI. JOHN LEWIS M-Club. Weightlifting Club. MSU Track
NEGAISE. PHYLIS MARIE Ag. Alumni Scholarship. Intramurals. MSU Softball
NEELEY. BONNY LOUISE Alpha Delta Pi. Phi Chi Theta: SA Asst. Treas.. Data Processing Management Assn.. Committee of 82. UPC Special Events Committee. Commerce Cabinet. Panhellenic Service Chairman.
NEWELL. BRENDA: Council for Exceptional Children. AA +.
NEWTON. BESSIE MAE: Beta Alpha Psi. Phi Lambda Pi. Accounting Club
NICHOLS. JIM R Agronomy Club. Farm House.
NICKLE MARGARET ANNE. Delta Gamma. Dorm Council. SMAE.
NICKS. ELIZA ANN: Black Voices. AA +. Miss Alpha Phi Alpha. Miss AA +.
NEIHAUS. STEVEN American Nuclear Society
NORTON ROBERT PAUL IEEE. Resident Hall Staff. Intramurals
NORWOOD JEANNE RHEA. Kappa Delta Pi. Intramurals. MSU Art Show

O

OLIPHANT LANA JEAN Kappa Delta. Home Ec Club
OLMI. JOE Intramural Executive Council. RA for Sessums
OLTREMARE CECILIA ANN SMEA. Council for Exceptional Children
O'NEAL AMY BETHEA Alpha Epsilon Delta. Alpha Lambda Delta. Chi Omega. UPC
O'REILLY MARGARET B Home Ec. Club. Delta Delta Delta
OSWALT SHARON RUTH SMEA. MSU Softball. Intramurals. Resident Asst.
OVERCASH JEAN THOMAS. Delta Chi. IEEE Engineering Newspaper Staff

P

PACE DANNY LAVELLE Theta Tau American Nuclear Society Sec.-Treas.
PADEN. JEAN. JMRT
PAGE DEBORAH S Kappa Delta Pi.
PAGE. FRANK O Who's Who in American Colleges and Universities. Blue Key. Pres. V Pres.. Omicron Delta Kappa. Phi Eta Sigma. Pres.. SA Senator. Kappa Alpha. Treas.. Sec . MSU Discipline Committee.
PAHNKA. JUANITA Phi Chi Theta.
PALMERTREE BELINDA SUE CEL Chairman: Delta Sigma Pi Accounting Club
PARRISH WILLIAM R FFA
PARKER DAVID EMORY MSU Chorus
PARKER DONNA HAWKINS Little Sister of Star and Crescent
PARKER GREGG LAMBERTH Phi Kappa Phi. Circle-K. MSU Band. Reflector
PARKER JOHN H MSU Band. Phi Mu Alpha
PARKER MICHAEL O MSU Band. Industrial Arts Assn . Iota Lambda Sigma
PARROTT SUZANNE MAY MSU Band. MSU Chorus. Little Sister of Theta Tau
PARTRIDGE PAM Chi Omega Cardinal Key. Phi Kappa Phi. Alpha Lambda Delta Kappa Delta Pi. Pi Lambda Theta. Kappa Sigma Sweetheart. CEC. Little Sisters of Minerva
PASSAILAIGUE SANDRA ANN UPC SMAE. Intramural Director.
PATE LORETTA PATRICIA Alpha Zeta. Alpha Chi Omega Pre-Vet Club.
PATTERSON. CATHY ANN Alpha Delta Pi. Intramurals.
PATTERSON JEANNE DENISE Kappa Delta Pi. German Club. Hull Hall Council. Treas.
PEAY MARY SUE Alpha Zeta. Pre-Vet Club.
PEETS WYETH Chi Omega. Chaplain: Pi Omega Pi. Phi Beta Lambda. NBEA. SBEA. MSU Tennis. Kappa Delta Pi.
PENSON CHARLES HAROLD Pre-Law Society.
PEOPLES. LINDA JOYCE Wanawke Society. Delta Sigma Theta
PERESICH STEPHEN GILES Lambda Chi Alpha. Phi Beta Lambda.
PERKINS LUCIA EVON Pi Kappa Alpha Dream Girl. 2nd Alt Best Dressed Coed. Phi Mu. MSU Fashion Board AWS
PEYTON JOHN PETER Blue Key. Omicron Delta Kappa Alpha Kappa Psi. Sec.: Phi Beta Lambda. SAM IFC Lambda Chi Alpha. Rush Chairman; Sec
PETERSON. SANDRA NELL Phi Chi Theta
PETTIT. JOEL LESLIE Society of Petroleum Engineers.
PETTY TERESA A Zeta Tau Alpha. Home Ec Club
PHILEIPS. GARY MSU Weightlifters. Weightlifting Club Treas. Pres.: Farm House. Pre-Vet Club Society of Student Scientists.
PICKERING DANIEL RAY MSU Skydivers. MSU Soccer. Asst Coach. Mgr.. S D Lee Rangers. Asst Squad Leader. AFROTC Blue Knights. Alpha Phi Omega. MSU Band. IEEE. Assn. of Computing Machines. C B Club. Judo Club.
PICKLE CYNTHIA ANN Pi Sigma Epsilon.
POLK DOUGLAS WAYNE Alpha Tau Omega
POPE EDDIE EARL IED
PORBENI PRITLOVE MSU Track MSU Soccer
PORTER. ALFRED ALLEN Pre-Vet Club.
PORTER. DANIEL LYNN PE Club
PORTER. JANIE GUNTHARP Phi Chi Theta.
PORTER SHERRY KAY Alpha Lambda Delta. Sec -Treas.. Kappa Delta Pi. Pi Lambda Theta. Delta Gamma. Pledge Trainer. Compass Club. SMAE. UPC Fine Arts Committee AWS.
POSEY. LYNN Kappa Sigma. SA Senate. Pre-Law Club.
POTTS THERESA RAE: Pi Omega Pi. Phi Beta Lambda. MBEA. NBEA. SBEA
POUNDERS DONALD LYNN BSU.
POUND. REGENA NBEA Phi Beta Lambda Pi Omega Pi. Little Sisters of Tau Kappa Epsilon. Resident Asst
POUNDS JAMES S A Who's Who Phi Beta Lambda in Nation — '76. Lambda Chi Alpha. Phi Beta Lambda. State Pres.. Local Pres.
POWELL WILLIAM EDWIN AFROTC Blue Knights. Color Guard. Constitution Revision Committee.
POWDER. DEBORAH SUE MSU Choir. Sigma Alpha Iota. Treas.
POWERS FLETCHER CLINTON Ag. Econ Club
PRATHER MARILYN DALPHINE. MSU Basketball — All State '75-'76.
PRENTICE THOMAS E Pi Sigma Epsilon. SAM
PRESLEY WILLIAM ANTHONY Phi Beta Lambda Parliamentarian
PRICE. CYNTHIA B. Phi Theta Kappa Accounting Club
PROPST LAUREL ELAINE Phi Mu. Pi Kappa Alpha Little Sister. Phi Kappa Theta College of Business and Industry. Sec . Interschool Council.
PUTMAN CURTIS IEEE. V Pres.. MSU Band. Stage Band. Mgr.
PYLATE CARLENE MILLER. Panhellenic. Treas.. School of Agriculture. Sec : Interschool Council. V Pres. MSU Dogcatcher. Lambda Chi Alpha Little Sister Delta Chi Calendar Girl Lambda Chi Crescent Queen. Phi Mu

Q

QUAM. ALAN DEAN: Intramurals. MSU Choir. Chorale

R

RAMSEY. GARY HOMER. Alpha Phi Omega. Parks and Recreation Club.
RANEY JULIA MOORE. Chi Omega. Sigma Alpha Epsilon Little Sister. PE Club. Sec . REVEILLE Staff Campus Girl Scouts.
RATCLIFFE. JAMES TEDRICK Alpha Phi Omega. V Pres.. Forestry Club. Society of American Foresters.
RAWLS. MICHAEL G. Sigma Phi Epsilon. Pi Sigma Epsilon
RAY. GILBERT PERCY Forestry Club.
RAY. JAMES MAURICE SAM. MSU Martial Arts Club. Delta Sigma Pi. Phi Kappa Phi
RAY. JUDY DIAN MSU Choir. Chorale. Farm House Little Sister.
RAY REBECCA ANGELIA Phi Kappa Phi. UCSC. Home Ec. Club. AHEA Hull Holler Committee
REAGAN. AMELIA Delta Delta Delta
REBMANN CHRISTOPHER R S. D Lee Honors Program. Phi Kappa Phi. Omicron Delta Kappa. Phi Gamma Delta. Pres ; Treas.: S. D. Lee Honors Council.
RED. KIM McKENZIE Chi Omega. Sec.. Alpha Lambda Delta. Pi Lambda Theta. Kappa Delta Pi. Phi Kappa Phi. Cardinal Key Sec -Treas.. Sigma Alpha Iota MSU Majorette. MSU Chorus. Chorale. Madrigals. Pi Kappa Alpha Little Sister. MENC Omicron Delta Kappa Hall of Fame.
REDNOUR. BRENDA FAY Zeta Tau Alpha. Campus Crusade for Christ. Phi Chi Theta Accounting.
REEVES SHIRLEY ANN. Sigma Tau Delta. Kappa Delta Pi.
REGAN. NANCY CAROL Pi Omega Pi MSU Flag Corp. Circle-K. Sec.. Kappa Delta Pi. MBEA
REMFROE Pi Omega Pi. Phi Beta Pi. Phi Beta Lambda Zeta Tau Alpha.
RIALES. CHARLES E Industrial Education Assn . Pres.. V Pres.: Iota Lambda Sigma Evans Hall Council.
RICHARDSON ALAN BLAKE MSU Track Sigma Chi.
RICHARDSON MARTHA: AA +.
RIDDLE LARRY WADE MSU Baseball. ASCE

RIDER, BILLY WAYNE: Chi Epsilon, Kappa Delta Big Brother, ASCE.
RIGBY, STEPHEN BAINE: Tau Kappa Epsilon; METS, Treas.; IEC.
RIGGS, ALLEN CLAY: Alpha Zeta, Lambda Chi Alpha, MSU Martial Arts Club, Pre-Vet Club.
RINEHART, BARRY R.: Farm House.
RISER, HENRY ATWOOD: Beta Alpha Psi, Accounting Club.
ROBBINS, JAMES D.: AICE, Inter-Varsity Christian Fellowship, MSU Chess.
ROBERTS, LADONNA RUTH: MSU Band, Majorette, Phi Mu.
ROBERTS, JOHN POWERS: Philo Demos, Phi Eta Sigma, Alpha Epsilon Delta, S. D. Lee Honors, IEC Rush Counselor, Sigma Alpha Epsilon.
ROBERTS, WILEIE EDWARD: American Chemical Society.
ROBERTSON, KENNETH: Blackfriars, V. Pres.; MSU Band, SPA, Young Democrats.
ROBERTSON, THOMAS RICHARD: IEEE, Audio Engineering Society, Inter-Varsity Christian Fellowship.
ROBERTSON, VICKY LEE: Alpha Delta Pi, V. Pres., Alpha Tau Omega Little Sister, Sweetheart.
ROBINSON, VICKY FAYE: Phi Chi Theta, Zeta Tau Alpha.
ROBSON, ROBERT LAYNE: Sigma Alpha Epsilon.
RODGERS, FRANK MILLARD: FFA.
ROGERS, CAROLYN P.: Kappa Delta Pi.
ROGERS, MARY JAN: Pi Omega Pi, Pres., Phi Beta Lambda, MBEA, NBEA, SBEA.
ROGERS, PAMELA JEAN: Phi Chi Theta.
ROGERS, ROBERT JERRALD: Sessums Distinguished Service Award.
ROHR, KIM F.: Alpha Tau Omega, Rush Chairman; Forestry Club, Society of American Foresters.
ROSENBERG, STEVEN: MSU Wrestling, Weightlifting Club, Phi Kappa Tau, Society of Petroleum Engineers.
ROSS, EDNA R.: Wanawake.
RUFF, BEN GREGORY: ASCE.
RUSSELL: Phi Beta Lambda, MBEA.
RUSSELL, SHERRY A.: MS Library Assn.

S

SACUS, BOBBY G.: Phi Beta Lambda, Reflector, SMEA, Pi Delta Epsilon, Wesley Foundation, AA+, SNEA, Hall Council, Asst. Ed. Hall Newsletter.
SADLER, MARY HUNTER: Delta Gamma, Sigma Chi Sweetheart, Kappa Delta Pi, Sigma Chi Little Sister.
SALIBA, WILLIAM DAVID: DECA, Phi Kappa Tau.
SANDERS, RILEY DUANE: Accounting Club, Delta Sigma Pi.
SANDERS, WALLACE B.: Philo Demos, MSU Football, M-Club.
SANDERSON, CAROLE GREER: Kappa Delta, Home Ec. Club, UPC Social Committee, Holiday Entertainment Committee.
SANDERFORD, THOMAS MELVIN: Phi Kappa Phi, Accounting Club.
SANFORD, MAHLON DORMAN: Sigma Chi, Treas., Alpha Kappa Psi, Accounting Club, Elder Statesmen.
SANTOS, JOCELINA: Nat'l 4-H Agri-business Career Scholarship, Phi Tau Sigma, Alpha Zeta, Food Science Club, Horticulture Club, UPC Publicity Committee, Co-op, MSU Dogcatcher, Intramurals, Catholic Student Assn.
SARTOR, CHERIE LYN: Alpha Zeta, Home Ec. Club, 4-H Club, Farm House Little Sister, Dietetics Club.
SAULS, BRENDA KAY: MSU Symphonic Band, Flag Corps, Zeta Tau Alpha.
SAVELLE, IKE WINSTON: School of Forest Resources, V. Pres., Forestry Club, Pres.; Society of American Foresters, Dean's Council on School of Forest Resources.
SCHMIDT, PATRICIA LEE: Little Sister of Alpha Tau Omega, Phi Beta Lambda.
SCHUART, ANNA LISA: Alpha Lambda Delta, Delta Delta Delta.
SCOGGIN, AVA ARLETTE: Home Ec. Club.
SCOTT, CLYDE: Sigma Alpha Epsilon.
SCOTT, LAWRENCE HORATIO: Alpha Phi Alpha.
SCOTT, SUSAN ELAINE: Alpha Lambda Delta, Phi Kappa Phi, Upsilon Pi Epsilon, German Club, SPATS, S. D. Lee Honors Program and Council, ACM, MSU Scholarship Committee.
SEALE, LINDA GAIL: Phi Chi Theta, UPC Social Committee, Zeta Tau Alpha, SAM.
SELBY, BETTY GEORGE: Home Ec. Club, American Home Ec. Club.
SENTER, EDWARD AYCOCK: Who's Who in American Colleges and Universities, Omicron Delta Kappa, Pres.; Tau Beta Pi, Pres.; Phi Kappa Phi, Blue Key, Elder Statesmen, Eta Kappa Nu, Phi Eta Sigma, L. L. Patterson Scholar, E. Grady Perkins Scholar, Engineering Council, Pres.; Engineering Newspaper Ed.; Interschool Council, Engineering Administrative Council, Theta Tau, SA Student Co-op Study Committee, Bicentennial-Centennial Committee, University Discipline Committee, IEEE.
SEYMOR, JOSEPH PHILLIP: MSU Forestry Club, Society of American Foresters, MSU Skydivers.
SHAW, FRANK HARRIS: BSU.
SHAW, PHILIP A.: Landscape Architecture Club, Pres., Sec.-Treas.; Veteran's Affairs Advisory Board.
SHAW, RANDY BRYANT: MSU Forestry Club, Society of American Foresters, Xi Sigma Pi.
SHELBY, LESLIE R.: Pi Kappa Alpha, Society of American Foresters.
SHELTON, JOE G.: Sigma Chi, Ag. Econ. Club, Ag. Marketing Club.
SHIDLER, CRAIG: Kappa Sigma, Pre-Vet Club, Ag. Econ. Club.
SHIRA, LINDA KAY: Alpha Delta Pi, AWS Representative, Sigma Alpha Epsilon Little Sister, Home Ec. Club.
SHIRA, SUSAN LORRAINE: AWS, Pi Sigma Epsilon.
SHOOK, ANITA JOAN: Phi Omega Pi, MBEA.
SIBBY, CALVIN: American Institute of Architects.
SIBLEY, REBECCA CARDWELL: Agriculture Alumni Scholarship, Ralston Purina Scholarship, Alpha Lambda Delta, Kappa Omicron Phi, Alpha Zeta, Home Ec. Club, Dietetics Club, Food Science Club, Ag. Missions Club, Wesley Foundation.
SIMMONS, EVELYN G.: Pi Omega Pi.
SIMMONS, LARRY GENE: Alpha Kappa Psi, SAM, Most Outstanding Officer, Pres., Young Republicans, Suttle Hall Council, Kappa Delta Big Brother, Bridal Fair.
SIMS, MARY CLINETTE: Sigma Chi Little Sister, Delta Gamma, UPC Social and Entertainment Committees.
SINKO, JOSEPH M.: Iota Lambda Sigma.
SKROBACK, STEPHEN D.: Reflector, Associate Editor.
SLEDGE, CAROLYN ANN: Zeta Tau Alpha, Exec. Council; Young Republicans, UPC Entertainment Committee, MSU Choir.
SMET, EDWARD W.: AICHE.
SMITH, ANNE ELIZABETH: Phi Mu.
SMITH, CHERYL ELAINE: MSU Fashion Board, Black Voices, AA+.
SMITH, CLIFTON MARVIN: Phi Eta Sigma, Chi Epsilon, Miss Asphalt Pavement Assn. Scholarship, ASCE, Intramurals.
SMITH, CYNTHIA DARLENE: Alpha Delta Pi, Sigma Alpha Iota, Baseball Usherette, MSU Choir.
SMITH, DAVID KENNETH: Intramurals, Arnold Air Society.
SMITH, DIANE TOLLISON: Phi Kappa Phi, Pi Lambda Theta, Kappa Delta Pi, Alpha Lambda Delta.
SMITH, EDWARD M.: Sigma Phi Epsilon, Sec., BSU, REVEILLE Staff, Rho Gamma, IRHC, Hamlin Hall Council, Intramurals, SA Spirit Committee, Miss Reveille Pageant Committee.
SMITH, FRANK H.: Alpha Phi Alpha.
SMITH, GENE: Agronomy Club, ECA.
SMITH, GLADYS TADE: Phi Beta Lambda, Kappa Delta, Phi Kappa Theta.
SMITH, GWENDOLYN JEWEL: AA+, UPC — TV Committee, Kappa Alpha Psi Sweetheart, Miss Kappa Alpha Psi, Lyceum Committee, MSU Dogcatcher, MSU Bulldog Belle, Reader's Theater.
SMITH, H. RAYMOND: Phi Mu Big Brother, Alpha Delta Pi Big Brother, Lambda Chi Alpha, SAM.
SMITH, KAREN RUTH: Pi Omega Pi, Pi Sigma Epsilon, NBEA, SBEA, MBEA, Phi Beta Lambda.
SMITH, KIM MARIE: SMAE.
SMITH, LINDA KAY: MSU Band, Kappa Delta Pi, SMEA, University Christian Student Center.
SMITH, REBECCA JANE: Alpha Chi Omega, Compass Club, SMEA.
SMITH, STEPHANIE: Zeta Tau Alpha, Home Ec. Club.
SMITH, RITA J.: Pi Omega Pi, Phi Beta Lambda.
SMITH, STEVEN BALLINGER: Forestry Club.
SMITH, TERRY LYNN: Chi Omega, Sigma Alpha Epsilon Little Sister.
SNAPKA, DIANE CECILIA: Kappa Delta Pi, V. Pres., AWS Representative, Alpha Delta Pi, SMEA, CEC, UPC Special Events Committee.
SNODDY, STEVEN JEROME: Landscape Architecture Club, V. Pres.
SONES, LARRY PAUL: Pi Sigma Epsilon, Alpha Tau Omega, 1963 REVEILLE Editor.
SORRELL, JIMMY EARL: AFROTC, AFROTC Award, Arnold Air Society, AA+, Intramurals.
SPARKS, GREGORY LANE: ANS, Theta Tau.
SPENCER, SALLY ANN: Phi Chi Theta, UPC Special Events, Intramurals.
SPENGLER, DONNA OWEN: Phi Theta Kappa, Gamma Sigma Delta, Alpha Zeta, Alpha Delta Pi, Union Social Committee, Union Video Committee, Dietetics Club, Home Economics Club, Food Science Club, MSU Hostess Club.
SPINKS, RALEIGH JOE, JR.: IEEE.
SPIVEY, JON ALFORD: Ag. Econ. Club, Sec.-Treas.; Intramurals.
STAFFORD, JAMES DANIEL: PI Club.
STAIRES, E. PAUL: BSU, Alpha Phi Omega, Accounting Club.
STALCUP, CAROL FRANCES: Alpha Lambda Delta, Phi Kappa Phi, Horticulture Club, Sec.-Treas.; Alpha Zeta, Sec.
STAMPER, JESSE MARTICE: Pre-Law Club, Intramurals.
STARR, GARRY DALE: MSU Martial Arts Club, MSU Table Tennis, IEEE.
STARR, JOHN PATRICK: Phi Kappa Phi.
STEELE, CAROLYN DANETTE: Horticulture Club, Reflector Staff.
STEGALL, JAMES WILLIAM: Horticulture Club, DECA, AIFD, ASHS.
STEINGRUBER, MARTHA SUSAN: Accounting Club, UPC Publicity Committee, Zeta Tau Alpha, Semper Fidelis, Sponsor.
STELTS, ROBERTA GAY: Agricultural Economics Scholar, Home Economics Club, Alpha Lambda Delta, Alpha Zeta, Kappa Omicron Phi, Sec.
STENNETT, DEBORAH DENISE IVY: Phi Beta Lambda.
STEPHENS, ROBERT ALFRED: Alpha Kappa Psi, SAM, BSU, Sports Car Club, Pres., Communication Club.
STEPHENS, SANDRA B.: Alpha Alpha Pi, Council for Exceptional Children.
STEPHENS, WILLIAM D.: REVEILLE Business Manager, Miss MSU Pageant Committee, Miss REVEILLE Pageant Committee, UPC Entertainment Committee, SMEA, Pi Delta Epsilon, NETA, Society for Collegiate Journalists, Board of Publications, Fashion Board, Choir, Rho Gamma.
STERLAS, JAMES M.: ASC/AIA.
STEPHENS, MARCIA ELIZABETH: MSU Chorus, Allied Health Services Club, Medical Technology Club, Delta Gamma.
STEWART, CHARLES FARRELL, JR.: ASCE.
STEWART, KENNETH BRADDOCK: Delta Chi.
STEWART, ROBIN ANNE: Phi Mu, Alpha Symphonia Little Sister, Sweetheart, MSU Band, Alpha Delta Pi, Cresswell Dorm Sec., School of Agriculture Treas., Interschool Council, Sec., SA Secretary, MSU Chorus, UPC Social Committee, Campus Development Committee, IRHC, Security Office Worker.
STEWART, SHEILA: Alpha Chi Omega, SMEA.
STEWART, VAN WILSON, III: Phi Eta Sigma, Sigma Gamma Tau, President, American Institute of Aeronautics and Astronauts.
STILLIN, JOHN ED: AA+, ALCA.
STIDHAM, TERESA JOY: Block and Bridle Club, Sec.; Queen.
STODDARD, MICHAEL C.: Intramurals, Tau Kappa Epsilon, Pylortes, Sports Chairman, Rush Advisor.
STOUFER, CELIA ANN: PE Club, BSU.
STOVALL, JACQUELINE: AA+.
STRACHEN, RICHARD CURTIS: Farm House, Phi Eta Sigma, Alpha Epsilon Delta.
STRANATHAN, HOWARD ALAN, III: Alpha Phi Omega, PE Club, SMEA, IRHC.
STRINGER, DONNA MARIE: PE Club.
STRINKER, GLYNN BURKETT: AICHE, MSU Martial Arts Club.
STROBEL, PATRICIA A.: Home Ec. Club.
STROUD, TIMOTHY LANCE: Intramurals, Forestry Club, Shooting Club.
STRUDIVANT, BENJAMIN SYKES: Student-Alumni Council, Chairman, Sigma Chi, AETB, Alpha Zeta, Philo Demos, Elder Statesman, Treas., Committee of 82.
SUDDUTH, FRANK RAY: Delta Sigma Pi, Data Processing Management Association.
SULLIVAN, TIMOTHY LEON: BSU, "Fishermen," Resident Assistant.
SWEATT, BOBBI JO: Delta Gamma, Sigma Alpha Iota, American Home Economics Association, AWS, Young Repuhlicans, NEA, UPC Entertainment Committee.
SWINK, DANNY HOLLIS: Reflector Staff, Circle-K Club.
SYLVESTER, VICKI LEIGH: Pi Omega Pi, MBEA.

T

TALLANT, BRYSON W.: AIIE, Co-op.
TAPE, JOE DANNY: SAM, Lucky Eleven.
TARDY, KIM MARIE: Beta Alpha Psi, Alpha Lambda Delta, Phi Chi Theta, Kappa Delta.
TARVER, MARTHA: BSU, AHEA, Ag. Missions, 4-H, Hull Hall, Pres.
TATUM, BARBARA NELL: Pi Omega Pi, Phi Beta Lambda.
TAYLOR, CHINA MARY: Phi Beta Lambda, Home Ec. Club, Dietetics Club.
TAYLOR, GARY ALLEN: FFA.
TAYLOR, MARGARET ANN: Kappa Delta, AWS.
TAYLOR, MARK BENJAMIN: Pre-Law Club.
TAYLOR, STEPHEN CLARK: Forestry Club, WST Club, Forest Products Research Society Student Chapter, Xi Sigma Pi, ASFC Conclave, MSU Soccer Team, Intramurals, Dean's Council.
TAYLOR, WILLIAM A. III: Kappa Sigma, Alpha Kappa Psi.
TAYLOR, WILLIE: ROTC Drill Team.
TEMPLETON, CHARLES H., JR.: Lambda Chi Alpha, Treas.; Executive Committee, Order of Omega; Alpha Kappa Psi, IFC Rush Chairman.
TENNYSON, JAMES: IRHC, Young Repuhlicans, Phi Beta Lambda.
TENORIO, GUALBERTO: MSU Tennis.
THOMAS, ELIZABETH P.: Home Ec. Club.
THOMAS, LENTE, III: Block and Bridle Club.
THOMAS, JOHN THOMAS: Sigma Phi Epsilon, UPC Holiday Entertainment Committee.
THOMPSON, PAUL DOUGLAS: Tau Kappa Epsilon.
THOMPSON, RUTH MEELNDA: MSU Karate Club, Kappa Pi, Sec., 4-H Club Reporter.
THOMPSON, WILLIE EDWARD: Afro American Plus, Intramurals, Lampados Club, Order of Omega, Psi Phi.
THOMSON, JUDITH ANN LANGSTON: Phi Beta Lambda, Phi Lambda Pi.
THORNTON, SYLVIA ANNICE: Horticulture Club, Pres., Sec.; Little Sisters of the Star and Crescent, AFDIC.
TIDWELL, CHARLES J., JR.: Lambda Chi Alpha.
TILLER, THERESA ANRAND: Phi Kappa Tau Little Sister.
TINSLEY, BILLY RAY: Delta Sigma Pi.
TORRES, DAWN LOUISE: Alpha Lambda Delta, S. P. Lee Honors Program, Phi Chi Theta, V. Pres.; UPC Special Events Committee.
TRAWEEK, DOUGEAS PAUL: Beta Alpha Psi, Accounting Club.
TRIBBLE, ANNETTE: Chi Omega, Sigma Alpha Epsilon, MSU Women's Basketball.
TUBERTINI, LORI ANN: Freshman Cheerleader, Varsity Cheerleader, Freshman Homecoming Maid, Homecoming Queen, Phi Mu.
TUCKER, CYNTHIA ANN: Top Ten Best Dressed Coed, Zeta Tau Alpha, Phi Chi Theta, Angel Flight, UPC Publicity and Holiday Entertainment Committee, Alpha Lambda Delta, MSU Dogcatchers.
TUCKER, PATRICK GLYNN: ASCE, IEA, S. D. Lee Rangers, Rifle Team.
TURNER, CECIL HARIUM, JR.: AETB Club.
TURNER, LAYNE HUDSON: Intramurals, Campus Crusade for Christ.
TURNER, LINDA KAY: AA+, Young Democrats.

V

VANDERBEEK, GLEN RAY: Blackfriars, Veterans Club.
VARNER, RICK P.: Kappa Alpha, Phi Mu Big Brother, AIIE.
VASEK, JEFFREY RICHARD: S. D. Lee Honors Program, DECA, V. Pres., Kappa Delta Pi, Industrial Education Association.
VAUGHT, GEORGE A. III: Industrial Education Association.
VICKERS, DANIEL TROY: Chi Epsilon, Sec.-Treas., ASCE, Pres., Young Republicans Club.
VICKERS, NONA CAROL: Alpha Delta Pi, UPC Special Events Committee, Sigma Tau Delta.
VINSON, JAMES WILKINS: American Institute of Architects, Treas.
VONDRAN, RICHARD H.: IEEE.
VON SPRECKEN, RICHARD FREDERICK: University Chorus, University Chorale, IEEE.

W

WAAGE, MICHAEL J.: Society of Petroleum Engineers, Pres.
WALKER, DAVID BRYANT: Co-op, Forestry Club.
WALKER, DEBORAH E.: Pre-Law Club, Young Democrats.
WALKER, JOHN LESLIE: Xi Sigma Pi, Forestry Club, Society of American Foresters.
WALKER, LARRY CHADWICK: American Society of Animal Science Scholarship Award, Alpha Zeta, Block and Bridle, MSU Meats Judging Team.
WALKER, RITA: Alpha Zeta, Compass Club, Home Ec. Club.
WALKER, RONNY LYNN: PE Club, BSU.
WALLEY, JAMES A.: Society of American Foresters, Forestry Club.
WALLEY, THOMAS BRENT: Alpha Zeta, Pre-Vet Club.
WALTERS, BRUCE RADFORD: Horticulture Club.
WALTON, DIXIE DERRINGTON: Chi Omega, Scotch Guard, College of Arts and Sciences, Treas., Hathorn Hall Council, Panhellenic Representative.
WALTON, PATTI LYNN: Phi Kappa Phi, Kappa Delta Pi, Pi Lambda Theta, Sigma Alpha Iota, Top 10 Miss MSU Pageant, 1975, MSU Madrigal Choir, Chorale, Alpha Chi Omega, MENC.
WALTON, ROBERT E.: SAM, V. Pres., BSU.
WARD, JAMES DAVID: Sigma Chi, UPC Special Events Committee.
WARD, PAMELA: JMRT.
WARDLAW, WILLIAM MICHAEL: Landscape Contracting Club, Sec.-Treas.; Historian, Editor, MSU Gun Club, V. Pres., MSU Skeet Team.
WARRINER, REBECCA: Zeta Tau Alpha, Army Wives and Girlfriends Club, Pres., UPC — TV Committee, UPC Recreation Committee, Home Ec. Club.
WASHBURN, NATHANIEL INGRAM: WMSB, Public Relations Director, REVEILLE Staff, Rho Gamma, Lambda Chi Alpha.
WATERS, THOMAS LARRY: SMEA, SNEA, Intramurals.
WATKINS, JOHN COLEMAN: Xi Sigma Pi, Society of American Foresters.
WATKINS, PAULA ANNE: Beta Alpha Psi, Treas.; Beta Gamma Sigma, Phi Kappa Phi, Alpha Lambda Delta, S. D. Lee Honors Program, Sigma Alpha Epsilon Little Sisters, Accounting Club, Chi Omega, Treas.
WATKINS, RAYMOND M.: AIChE.
WATSON, FLORA E.: Delta Sigma Theta, Wanawake.
WATTS, KAVID LAWRENCE: Xi Sigma Pi, Alpha Phi Omega, Society of American Foresters.
WATTS, ELIZABETH TODD: Delta Chi Little Sisters, Delta Chi Sweetheart, Zeta Tau Alpha, Sec.
WATTS, NELL PARKER: Chi Omega, Asst. Treas.; Alpha Zeta, Sigma Alpha Epsilon Little Sisters, Intramurals.
WEATHERSBY, REBECCA SUE: Alpha Zeta, Home Ec. Club, Dietetics Club, Pres.
WEAVER, KENNETH LEE: PE Club.
WEEMS, MICHAEL L.: MSU Sports Car Club, Accounting Club.
WELCH, DAVID CHARLES: Accounting Club.
WELCH, LEE ERWIN: Co-op, IEEE, MSU Band, MSU Broadcasters, WMSB Engineering Staff.
WELSH, LISA CULLOM: Phi Kappa Phi, Who's Who in American Colleges and Universities, Scotch Guard, Commander, College of Education, Pres.; Lambda Theta, V. Pres., Delta Gamma, V. Pres.
WEST, MARVIN KEITH: MSU Athletic Trainer.
WHEAE, KARLA: Special Olympics Coordinator.
WHITAKER, JAMES V.: Sigma Alpha Epsilon.
WHITE, DAVID K.: ASME.
WHITE, H. DEMPSEY: Agronomy Club, V. Pres., Farm House, Intramurals, Alpha Zeta, Agricultural Council Representative, National Agriculture Marketing Association.
WHITE, JOHN DAVID: Hightower Hall Judicial Council, SA Senate, Sigma Epsilon.
WHITE, LARRY DALE: MSU Band, ACM.
WHITE, WESLEY DAVID: Phi Kappa Tau.
WHITE, WILLIAM WALLACE: SPE.
WHITLEY, ROBERT SILEERS: MSU Band, Clarinet Choir, Horticulture Club.
WHITLOCK, ANDREA BOND: Angel Flight, MSU Bulldog Belle, Delta Delta Delta, Panhellenic Council, Sec., Residence Hall Judicial Council, Intramurals.
WHITLOCK, ACIE, JR.: Allied Health Club.
WHITLOCK, RONALD GARY: Delta Delta Delta Big Brother, Intramurals.
WIGGINS, WILLIAM F.: Sigma Phi Epsilon, MSU Skydivers, Pres.; Agronomy Club.
WIGINTON, DAPHNE GAIL: Campus Crusade for Christ, MSU Choral, MSU Chorus, BSU.
WILDMON, JENNIFER LONG: Lambda Chi Alpha Little Sister, Lambda Chi Alpha Crescent Court, Kappa Delta.
WILKES, FREDDIE EARL: MSU Band, MSU Stage Band, MSU Trombone Choir.
WILKES, MICHAEL W.: Young Democrats, Chairman.
WILKINS, PAT ALLEN: IEEE, MSU Band.
WILLCUTT, GARY L.: ASME.
WILLIAMS, CURTIS A.: Omega Psi Phi.
WILLIAMSON, LORRI C.: Phi Beta Lambda, V. Pres.; Phi Lambda Pi, V. Pres.; Phi Kappa Phi.
WILLIAMSON, WILLIE REE: Phi Theta Kappa.
WILLIS, LEWIS CLIFTON: Alpha Zeta, Ag. Club.
WILSON, ANITA CAROL: Phi Chi Theta, SAM.
WILSON, GREGORY GARRETT: School of Business and Industry, V. Pres.
WIESON, JAMES BAILEY: Beta Alpha Psi, Accounting Club.
WILSON, JOHN DAVID: AETB Club.
WILSON, MICHAEL E.: Marine Engineering Technological Society, V. Pres.
WILSON, MICHAEL HORACE: Kappa Alpha Psi, MSU Martial Arts Club.
WILSON, NANCY ELIZABETH: BSU.
WILSON, ROBERT REED: Eta Kappa Nu, V. Pres.; Amateur Radio Club, Pres.; IEEE.
WILSON, SALLIE A.: Zeta Tau Alpha.
WIMBERLY, LARRY ROSS: MSU Choir, MSU Chorale, Madrigal Singers, Phi Mu Alpha Sinfonia, BSU.
WINANS, JOHN LAMAR: Society of American Foresters.
WINDHAM, JOHN: ROTC, Society of American Foresters.
WINDHAM, MARK: Plant Pathology Club, Alpha Zeta, Alpha Tau Omega.
WITT, DONALD LAMAR: SMEA.
WOELE, TED M.: IEEE, Treas.
WOOD, HERMAN EDWARD: MSU Band, Circle-K, Treas.
WOOD, MELINDA JOHNSON: Kappa Delta Pi, MSU Band, Sigma Alpha Iota, Little Sister of Phi Mu Alpha Sinfonia, MENC.
WOOD, MICHAEL WALTON: Xi Sigma Pi, MSU Band, Phi Mu Alpha Sinfonia, Forest Products Research Society.
WOODWARD, WADE MARSHALL: Young Republican Club, University Christian Fellowship.
WRIGHT, GRADY KERMIT: Lambda Chi Alpha.
WRIGHT, JOSEPH THOMAS: Intramurals.
WRIGHT, WILLOUGHBY C.: Sigma Chi.

Y

YAGER, LARRY DALE: BSU, Blackfriars, University Singers, English Club, Art Club, REVEILLE, Intramurals.
YANCEY, JAMES T.: MSU Football, Industrial Arts Association, M-Club.
YATES, DALE CLARK: Ag. Econ. Club, Pres.; Agriculture Council, Rodeo Club.
YATES, DWIGHT M.: MSU Band, Phi Mu Alpha Sinfonia, MENC.
YOUNG, DAVID F., III: MSU Skydivers.
YOUNG, MARILYN STALLINGS: Home Ec. Club.
YOUNG, ROBERT TIMOTHY: Sigma Nu, Pi Sigma Epsilon, SAM.

Index

A

Abernathy, W., 390
Ables, J. W., Jr., 390
Ables, S. N., 214, 370
Abney, W. V., 84
Abraham, M. F., 390, 313
Abrams, L. R., 370
Abshier, C. A., 168, 287, 390
Acker, G. D., 390
Adams, B. E., 329
Adams, G. D., 338, 284, 390
Adams, H. M., 128, 140, 143, 247, 248, 370, 322
Adams, J. W., 163, 205, 224, 390
Adams, J. W., 321
Adams, J. M., 323, 43
Adams, J. D., 205, 283, 390
Adams, J. E. III, 370
Adams, J. S., 370
Adams, L. C., 370
Adams, M. E., 181
Adams, M. F., 370
Adams, R. E., 390
Adamson, D. F., 132, 205, 206, 207, 208, 246, 370
Adcock, B. R. D., 370
Adcock, C. K., 234
Adcock, J. L., 237, 287, 390
Adcock, W. M., 84
Addkison, M. J., 149, 390
Adkins, D. B., 390
Adkins, K. J., 390
Adkins, W. M., 390
Adkison, P., 231
Adrian, W. V., 148, 317, 290
Agner, M. E., 390
Agnew, D. J., 162, 166, 165, 223, 43, 390
Agnew, S. F., 148, 154, 217, 243, 401, 329
Agnew, W. S., 149, 154, 243, 390, 329
Aiken, M. A., 181, 390, 225
Ainsworth, C. L., 185, 390
Ainsworth, K. V., 240, 390
Ainsworth, M. R., 370
Ainsworth, T. S., 370
Akande, A. M. A., 370
Akers, P. E., 390, 318
Akin, K. L., 390
Akinder, M., 235
Akins, R. W., 222
Albert, L. A., 181
Albright, J. P., 370
Albritton, L. S., 151, 370
Albritton, R. O., 245, 188
Alderman, C. S., 390, 305
Aldrich, K. S., 325, 390
Aldridge, J. M., 370
Aldridge, J. A., 218, 370
Aldridge, S. C., 295
Aldridge, W. R., 151, 370
Alexander, B. J., 370
Alexander, B. J., 370, 390
Alexander, C., 370, 295
Alexander, C. M., Jr., 390
Alexander, D. W., 321
Alexander, D. W., 390
Alexander, E. A., 390
Alexander, L. D., 240, 370
Alexander, P., 390
Alexander, R. D., 370
Alexander, R. L., 390
Alexander, S., 338
Alford, J. M., 336, 390
Allen, A. H., 48, 280, 390, 279
Allen, C. A. M., 370
Allen, C. M., 205
Allen, C. M., 145, 146, 309, 390
Allen, C. J., 390, 208
Allen, C. F., 146, 390, 290
Allen, C. S., 370
Allen, C. A., 243, 295, 370
Allen, D. J., 143, 145, 379
Allen, G., 47, 390
Allen, G. D., 199, 234
Allen, J. M., Jr., 390
Allen, J. R., 302
Allen, J. R., 192, 370
Allen, J. D., 193, 306
Allen, J. D., 390
Allen, J. L., 306
Allen, J. M., 162, 215, 390
Allen, K. M., 390
Allen, K., 193, 270
Allen, L. K., 230
Allen, L., 183, 290
Allen, M. G., 154
Allen, P. J., 370
Allen, R. A., 199
Allen, R. C., 221, 370, 302
Allen, R., 238
Allen, R. E., 154, 192, 370
Allen, S. T., 205, 206, 390
Allen, W. W., 390
Allen, W. M., 390
Allen, W. E., 390
Allison, J. J., 191, 390, 317
Alliston, L. K., 295
Allred, J. P., 188
Allred, S. A. 147, 235, 289, 390
Allred, T. A., 390
Alston, D. E., 152, 232, 330
Alston, S. L., 193
Alston, S. L., 193
Altman, D. L., 280
Alvey, V. A., 151, 390
Alvi, M. F. A., 196
Al-Refai, M. B., 199, 390
Amis, B. G., 246, 285, 370
Ammons, M. D., 370
Amos, B. P., 163, 390
Amos, J. W., 390
Anderson, A. C., 200, 232, 244, 370
Anderson, D. T., 390
Anderson, G. D., 174
Anderson, D. R., 60
Anderson, E. A., 143, 181
Anderson, J. O., 321, 390
Anderson, J. M., 185, 321
Anderson, J. T., 144, 148, 390
Anderson, J. M., 111, 370
Anderson, J., 370
Anderson, L. B., 181, 390
Anderson, J. C., Jr., 331
Anderson, M., 371
Anderson, R. N., 371
Anderson, R. W., 142, 371
Anderson, S. K., 390
Anderson, S. J., 200, 390
Anderson, T., 287, 390
Anderson, T. G., 46
Anderson, W. M., Jr., 325, 390
Anding, R. C., 51, 390
Andress, H. R., 199
Andrew, E. R., 196
Andrew, F. C., 196
Andrews, D. A., 292, 390
Andrews, L. L., 390, 160, 174
Andries, J. L., 237
Angelo, O. D., 66, 338, 390, 290
Angeloff, C. L., 283, 390
Anglin, P. H., 371
Anthony, G. K., 302
Apostle, O., 292, 371
Apperson, A. B., 292, 390
Applewhite, B. G., 390
Applewhite, E. L., Jr., 209, 390
Aranha, H. G., 96
Arant, D. C., 322, 390
Ardahl, A. H., 371
Aregood, E., 371
Arinder, M. R., 183, 214, 236, 242, 371
Armour, J. M., 235, 390
Armour, J. W., Jr., 156
Armstrong, B. C., Jr., 371
Armstrong, J. M., Jr., 178
Armstrong, M. J., 284, 390
Armstrong, R. K., 390
Armstrong, R. D., 150, 178, 191, 371
Arnold, D. W., 390
Arnold, E. P., 212
Arnold, E. A., 180, 390, 290
Arnold, M. A., 205
Arnold, R. E., Jr., 313
Arrington, 287, 390
Arrington, V. E., 154, 192
Arthur, S. R., 187, 287, 371
Artman, S. J., 390
Atrmann, C. W., 390
Ash, L. A., 390
Ashford, B., 150, 235, 219, 390, 45
Ashford, C. G., 390
Ashley, D. A., 390
Ashley, D. L., 390
Ashley, S. I., 322
Ashley, S. L., 273, 390
Askew, M. A., 390
Atchison, M. A., 205
Atchison, W. R., 191
Atkins, L. G., 156, 390
Audenaert, W. N., 188, 245
Aufdemorte, E. A., 148, 390
Austin, C. L., 390
Austin, D. R., 157
Austin, M. L., 280, 390, 300
Austin, S., 233
Austin, S. G., 336, 390
Austin, V. J., 390
Austin, W. M., 390
Autman, L., 199
Avent, B. J., 390
Avent, D. W., 390
Avera, C. J., 390
Avery, T. D., 390
Avin, T. M., 390
Aycock, C. B., 390
Aycock, J. A., 215, 391
Aycox, J. P., 160
Ayers, C. A., 148, 38, 391
Azlin, K. O., 337, 284, 391

B

Babb, R. J., 217, 391, 314
Backstrom, C. F., 391, 322
Bacul, A. O., 232, 391, 333
Backus, J. H., 178, 39, 391
Backus, W. L., 178, 179
Bagley, O. J., 371
Bagley, P. J., 391
Bahar, A. A., 157
Bailer, J., 180, 228
Baily, G., 371
Bailey, G. C., 391
Bailey, J. P., 211
Bailey, K. M., 391
Bailey, M. J., 178, 391
Bailey, P. C., 391
Bailey, R. H., 185, 188, 229
Bailey, R. L., 230
Bailey, R. R., 391
Bailey, T. H., 200, 219, 319
Bailey, T. S., 391
Bain, M. C., 280, 391
Baird, A. E., 145, 338, 391, 292
Baird, C. W., 149, 338, 391, 292
Baird, J. C., 151, 371, 322
Baker, A. B., 391, 322
Baker, B. B., 391, 325
Baker, D. O., 309
Baker, J. C., 391
Baker, L. K., 325
Baker, R. J., 371
Baker, S. L., 224, 391
Baker, T. L., 391
Baker, T. E., 318
Baldwin, G. D., 336, 391
Baldwin, W. G., 391
Balentine, W. R., 157, 391
Ball, C. A., 391
Ball, C. R., 391
Ball, D. K., 65, 189, 391
Ball, G. C., 391
Ball, J. T., 140, 213, 371, 317
Ball, J. C., 391
Ball, R., 371
Ballard, G. L., 391
Ballard, I. M., 185, 38, 391
Ballard, K. K., 391
Ballew, L. H., 280, 391
Ballew, R. D., 329
Ballou, E. R., 156, 391
Banahan, J. A., 391
Banks, K. B., 391
Banks, L. H., 197, 371
Banks, L. S. H., 391
Banks, M. S., 391
Bankston, D. M., 187, 371
Bankston, K. E., 165, 166
Bankston, L. E., 391
Barber, C. A., 371
Bardwell, C. A., 141, 169, 183, 289, 391
Bardwell, D. L., 205, 391
Bardwell, M. T., 309
Bardwell, R. G., 371
Barefield, C. A., 391
Barfield, W. B., 199, 391
Barger, M. A., 322
Barger, N., 236, 338, 284, 391
Barham, V. J., 391
Barkley, J. L., 146, 237, 289, 391
Barlow, H. D., 371
Barlow, J. C., 205, 206, 207
Barlow, V. A., 205, 391
Barnes, P. W., 185, 236, 391
Barnes, R. W., 391, 302
Barnes, R. D., 391
Barnes, T. R., 391
Barnett, C. S., 391
Barnhart, P. D., 391
Barnhill, A. K., 391
Barr, D. E., 160
Barr, S. L., 371
Barranco, L. R., 391
Barras, D. J., 210, 391
Barrentine, C. S., 280, 391, 292
Barrentine, C. C., 391
Barrett, J. N., 391
Barrett, K. A., 391
Barrett, L. L., 391
Barrett, M. P., 325
Barrett, S. R., 186, 371, 321
Barron, J. L., 164
Barron, J. A., 391, 329
Barron, T. A., 196
Barth, M. T., 157
Barton, B. W., 200, 391, 322
Barton, E. H., 326, 297
Barwick, J. A., 325
Barwick, K. L., 131, 132, 193, 229, 283, 246, 371
Basinger, J., 391
Bass, M. T., 391, 314
Bassi, J. O., 151, 230
Bateman, K. S., 391
Bateman, M. G., 147, 289
Bateman, N. K., 391
Bates, J. T., 222
Bates, S. Y., 371
Bates, T. C., 162, 163, 391, 301
Baugh, B. K., 48, 392
Baugh, W. S., 392
Baumann, B. M., 392
Baxter, J. H., 221
Baxter, K. L., 392
Bayles, M. B., 230, 306
Bayless, T. M., 151, 371
Bayley, D. C., 392, 290
Bayley, F. G., 371
Baylot, J. T., 231
Bazemore, E. A., 213, 392
Bazunu, R. M., 198, 92
Bazyar, A. T., 392
Beall, C. M., 392, 318
Beamon, V. E., 240, 392
Bean, B., 392
Beard, D. M., 392
Beard, L. C., 371
Bearden, J. L., 185
Bearden, S. T., 392
Beasley, B. A., 80
Beasley, C. O., 392
Beasley, C. M., 37
Beasley, N. G., 147, 289, 392
Beasleyn, N. H., 186, 242, 371
Beasley, S. G., 392
Beasley, T. P., 371
Beasley, V. E., 223, 371
Beattie, C. J., 156, 392
Beattie, H. A., 187, 230, 371, 322, 297
Beattie, M. K., 292, 371
Beck, P. R., 68, 289, 392
Beck, R. D., 392
Beckham, C. E., 214
Beckham, D. S., 283
Beckham, G. F., 218, 247, 248, 313, 371
Beckham, J. A., 292
Beddingfield, J. D., 392
Beene, L. K., 231
Beers, J. A., 160, 165, 166, 234
Belanger, S. A., 157
Belcher, J. A., 289, 392
Belk, D., 392
Belk, P. V., 318, 371
Bell, B. L., 392
Bell, D. B., 313
Bell, E. A., 290, 338
Bell, E. L., 143, 290, 371
Bell, H. H., 329, 392
Bell, H. C., 326
Bell, J. B., 317, 392
Bell, P. A., 392
Bell, P. L., 392
Bell, R. J., 392
Bell, S. W., 392
Bellah, V., 181
Bellew, J. D., 159, 392
Belue, S. K., 237, 283, 371
Bender, C. L., 392
Bennett, A. M., 392
Bennett, C. F., 235
Bennett, N. G., 147, 287, 392
Bennett, S. J., 46, 392
Benson, N., 45, 392
Benton, M. W., 392
Benton, R. D., 392
Benvenutti, M. K., 392
Bergin, M. A., 209, 392
Berkowitz, M. L., 165
Berner, M. M., 92
Berry, B. G., 210
Berry, C. J., 392
Berry, I. K., 392
Berry, T. E., 196, 371
Berryhill, B. L., 392
Best, T. I., 212
Beverly, L. G., 130, 143, 152, 229, 221, 233, 289, 371
Bhojani, G. K., 191
Bianca, D. P., 174, 392
Bibbs, C., 310
Bibbs, I. K., 156, 342
Biddy, B. A., 146, 392, 290
Bidwell, G. L., 371
Biedenharn, D. S., 188
Biggers, G. H., 168, 186, 283
Biggs, D. G., 66, 149
Biglane, N. S., 143, 149, 289
Bignoli, A. P., 160, 392
Bilbo, W. L., 156
Biley, P., 158
Billingsley, J. H., 392, 322
Billingsley, W. D., 151, 322
Bills, B. J., 47
Billups, L. B., 215, 46, 371
Birchett, D. A., 237, 163, 392
Bird, J. E., 183, 205, 206, 207, 208, 43, 392
Birmingham, B. S., 165
Bishoff, M. W., 392, 318
Bishop, A. F., 162
Bishop, B. E., 392
Bishop, M. K., 392
Bishop, M. R., 371, 321
Bisop, N. C., 371
Bisop, R. H., 205
Bishop, R. H., 205
Bishop, W. C., 392
Bittle, J. A., 205, 206, 207, 208, 238
Bivens, L. K., 392
Bizzle, C. J., 392
Black, C. R., 205
Black, C. D., 193, 210, 287, 371
Black, G. C., 313
Black, M. M., 199, 392
Black, R. E., 392, 302
Black, S. R., 65, 198
Black, S. F., 284, 392
Black, T. M., 214, 371
Black, T. W., 392
Blackburn, K. A., 392
Blackmon, R. L., 392
Blackmore, R. E., 65, 198, 189
Blackwell, C. H., 371
Blackwell, J. R., 193, 392
Blackwell, J. M., 205, 206, 208
Blackwell, J., 392
Blackwood, L. M., 392
Blackwood, O. M., 392
Blagg, G. D., 178, 371
Blagg, P. C., 392
Blaine, J. L., 156, 178, 227, 371
Blair, D. R., 371
Blair, S., 317
Blake, C. L., 200, 392
Blake, N. G., 240, 371, 290
Blake, P. M., 212
Blakeney, J. A., 392
Blakeney, L. K., 371
Blakeslee, C. H., 210
Blalock, A. D., 371
Blalock, D., 159, 371
Blalock, D. S., 287, 371
Bland, R. A., 329
Blaylock, D. E., 241, 244
Blaylock, D., 233
Blaylock, J. S., 193
Bledsoe, C. N., 193, 295, 392
Bledsoe, E. H., 322
Bledsoe, L. E., 144, 312
Blissett, K. D., 209, 371
Bloodworth, L. H., 392
Bloodworth, R. S., 325
Blossman, K. S., 392
Blount, M. B., 200, 280, 371
Blount, W. G., 40
Blue, R. W., 214, 293
Blunt, C. A., 371
Boatman, M. S., 208, 392
Boatman, S., 342
Bobo, G. S., 314
Bock, K. E., 192, 342
Boddie, G. R., 392, 329
Bodman, W. K., 209, 371
Bogen, C. R., 37, 342
Boggan, A. M., 158, 392, 317
Boggan, R. B., 322
Boggan, T. B., 371
Boggs, D. B., 156, 392
Bohlke, T. J., 314
Boil, B., 193
Bolden, C. R., 392
Bolden, Y. L., 163, 212
Bolen, W. B., 178, 212
Boler, A. J., 295, 392
Boler, G. S., 215, 371
Boler, H. W., 205, 392
Boler, R., 392
Boleware, S. A., 392
Bolin, L. J., 100
Boling, T. C., 237, 371
Bolmes, M. L., 287, 371
Bolton, R. A., 392, 318
Bond, J. F., 392
Bonner, J. S., 321
Bonner, J. C., 178, 210
Bonones, P. N., 392
Booker, G. M., 371
Booker, L. D., 210, 392
Booker, Q., 162, 163, 371, 334
Booker, R. W., 42, 392
Boone, J. E., 392
Boone, S. J., 147, 231, 392
Booth, B. S., 192, 392
Booth, H. L., 371
Booth, M. O., 143, 246, 248, 289, 371
Booth, S. A., 142
Boothe, J. K., 165, 392, 325
Boozer, I. E., 144, 193, 183, 289, 329
Borromeo, A. H., 399
Borum, C. D., 226, 392
Borum, T. A., 226
Boschert, K. R., 392, 329
Bost, B. K., 338, 371, 292
Brock, W. A., 393, 317
Brockell, L. J., 393
Bromley, C. V., 325
Brookins, W. D., 393
Brooks, D. L., 200, 372, 325
Brooks, D. M., 393
Brooks, D. M., 393
Brooks, G. K., 372
Brooks, L. O., 198, 89, 322
Brooks, M. M., 393
Brooks, P. E., 393
Brooks, R. G., 393
Brooks, S. E., 149, 144, 147, 289, 393
Brookshire, C. C., 132, 169, 236, 246, 248, 284, 372
Broom, R. H., 393
Brower, J. F., 393, 321
Brower, S. K., 284
Brown, A. J., 393
Brown, A. C., 301, 393
Brown, A. J., 393
Brown, B. A., 393
Brown, B. P., 239, 393, 329
Brown, C. A., 393
Brown, C. S., 372, 292
Brown, D. H., 393
Brown, D. R., 196, 42, 372, 314
Brown, D. S., 393
Brown, D. C., 372
Brown, D. E., 393
Brown, D. J., 372
Brown, D. E., 309
Brown, E. R., 372
Brown, F., 393
Brown, G. L., 159
Brown, G. J., 372
Brown, G. J., 372
Brown, J. M., 181, 393
Brown, J. L., 393
Brown, J. D., 205, 206
Brown, J. M., 372
Brown, J. S., 393
Brown, J. L., 393
Brown, J. A., 227, 372
Brown, K. E., 141, 314
Brown, L. A., 393
Brown, L. O., 393
Brown, M. E., 236, 284, 372, 393
Brown, M. A., 163, 199, 393
Brown, M. M., 163, 219, 393
Brown, M. L., 393
Brown, N. O., 393
Brown, R., 393
Brown, R. K., 141, 372, 314
Brown, R. R., 393
Brown, S. G., 372
Brown, S. D., 43, 372
Brown, S., 38, 393
Brown, S. F., 335
Brown, S. A., 284, 343
Brown, S. K., 393
Bost, E. A., 235, 337, 392, 292
Bost, L. K., 392
Bostian, D. B., 192
Bouchillon, G. E., 213, 313
Boule, C. A., 392
Bouler, D. A., 216, 217, 243, 284, 392
Bounds, C. R., 371
Bounds, M. S., 132, 140, 227, 232, 247, 393, 313
Bourland, M. J., 144, 147, 214, 289, 393
Bowen, C. S., 393
Bowen, C. F., 287
Bowen, E. H., 371
Bowen, J. M., 310
Bowen, J. W., 191, 393
Bowen, P. C., 371
Bowie, R. T., 371, 313
Bowles, R. L., 190, 393
Bowman, J. A., 393
Bowron, H. A., 371
Box, J., 161
Box, K., 393
Box, M., 174, 371
Box, P. G., 393
Box, P. W., 371
Boyd, C., 310
Boyd, D. K., 321
Boyd, M. L., 160, 393, 333
Boyd, M. L., 147, 317
Boyd, R. W., 393
Boyd, R. C., 393
Boyd, T. L., 393, 325
Boydston, J. G., 393
Boydstun, P. M., 371
Boyette, C. E., 188
Boykin, D. N., 393, 321
Boykin, G. D., 321
Boykin, L. J., 338, 383, 290
Boykin, M. F., 371
Boykin, M. L., 393
Braddock, 371
Braden, L. A., 371
Bradford, C. A., 310
Bradley, D. R., 310
Bradley, J. R., 393
Bradley, M. W., 371
Bradley, T., 335, 393
Brady, T. A., 289
Brady, W. L., 393
Brame, M. C., 393
Bramuchi, P., 335, 371, 292
Branch, D. G., 338, 292
Branch, M. L., 143, 149, 224, 289, 393
Branch, W. B., 393
Brandon, C. R., 222, 393

Brannon, D. G., 234, 371
Brantley, C., 295
Branning, J. K., 371
Branning, T. H., 160, 371
Brantley, A. E., 393
Brantley, C. A., 222, 393
Brantley, J. D., 212
Brantley, S. E., 232, 244, 371
Branton, K. C., 289
Brasfield, C. M., 178, 237, 393
Brasfield, J. S., 393, 325
Brasher, E. D., 190, 371
Brashier, L. L., 371
Braslow, S. A., 393
Brassell, J. B., 371, 330
Braswell, B. S., 393, 325
Braswell, G. W., 181, 393
Braswell, J. H., 371
Braswell, N. S., 156, 227, 393
Braswell, R. P., 393
T. C., 193, 233, 371
Bratcher, L. A., 302
Brawner, G. H., 371, 329
Bray, P. M., 393
Bray, R., 393
Breazeale, R. A., 393
Breckenridge, D. R., 393
Breckheimer, S. P., 190, 371
Bredemeier, G. F., 371
Breeland, L. J., 65
Breland, C. D., 214
Brent, C. E., 198, 371
Brent, C. A., 371
Brent, J. N., 193, 283, 393
Brent, J. E., 371
Brent, M. M., 193, 233, 271
Brentz, C. E., 65
Brett, H. B., 393
Brett, J. A., 393
Brewer, R. C., 371, 238
Brice, M. A., 185, 393
Brickell, D. A., 183, 187, 337, 284, 393
Bridges, G. A., 152
Bridgeforth, W. F., 393, 322
Bridgeman, L. D., 100
Brignac, G. W., 371, 333
Bril, M. F., 393
Briscoe, R. H., 321
Brister, C. D., 393
Brister, C. D., 181
Brister, M. D., 66, 239, 313
Brister, R. H., 393
Britt, L. C., 371
Britt, T. H., 372
Broadfoot, D. L., 393
Broadhead, B. L., 372, 314
Broadhead, P. W., 372
Broadhead, R. D., 393
Broadhead, T. K., 393
Broadway, J. A., 287
Brock, D. L., 393
Brock, K. D., 156, 372
Brock, S. L., 338, 242, 372, 292
Brown, W. T., 393
Brown, W. J., 205
Browning, B. S., 145, 149, 290, 343
Browning, P. S., 237, 372
Brownlee, D. J., 393
Brownlee, D. A., 162, 163, 393
Bruemmer, D. R., 152, 393
Brumfield, M. O., 393
Brundege, R. R., 309
Bruni, A. P., 393
Brunow, J. L., 165
Bryant, M. K., 68, 132, 136, 246, 248, 290, 313
Bryant, M. A., 393
Bryant, P. L., 393
Bryant, S. E., 393, 325
Bryant, T. T., 146, 393
Bryson, A. M., 372
Bryson, J. D., 183, 393
Bryson, J. R., 393
Bucci, P. A., 393
Buchanan, A. K., 393
Buchanan, M., 190, 372
Buchanan, P. F., 394
Buchanan, P. L., 394
Buck, A., 237
Buck, J. P., 214, 289, 384
Buckhaults, K. D., 209, 372
Buckley, E. G., 394
Buckley, J. B., 394
Buckley, J. M., 394
Buckley, L. K., 233, 372
Buckley, M. W., 322
Buckley, T. J., 230, 372
Buckley, T. J., 372
Buckner, B. K., 186, 233, 283, 372
Buckner, J. P., 205
Budidha, M. R., 160
Buescher, V. C., 221, 372
Bueso, A. R., 394
Buffington, C. E., 283, 394
Buffington, C. S., 394
Buffington, S. F., 132, 140, 144, 289, 372
Bufkin, M. W., 394
Bufkin, S. L., 372
Buford, G. R., 65, 394
Buford, K. R., 193
Buie, C. A., 394
Buie, F., 301
Bowie, L., 301, 372
Bullard, C. P., 394
Bullman, J., 372
Bullock, V. S., 394
Bunner, J. C., 187, 292, 394
Buntin, C. R., 211
Buntin, W. W., 165, 394
Burchfield, R. J., 144, 289, 394
Burchfield, T. L., 227, 372, 309
Burchfield, W. D., 159
Burden, L. D., 394
Burdine, C. W., 372
Burgess, S. H., 210, 394
Burgess, V. L., 193, 283, 394
Burke, R. L., 154
Burkeen, B. F., 372
Burkes, A. M., 120, 187, 292, 394
Burkett, R. J., 372, 317
Burkhalter, J. W., 372
Burkhalter, R., 394
Burkhard, R. W., 157, 231, 372
Burks, D. C., 372
Burks, J. L., 210, 333, 394
Burleson, M. A., 372
Burleson, B. D., 332
Burleson, S. J., 394
Burnett, L. A., 193, 221, 394
Burnett, R. W., 313
Burney, D. G., 178
Burnham, C. J., 372
Burnham, J. D., 188, 333, 394
Burnham, W. D., 394
Burns, D. J., 144, 279, 394
Burns, B. S., 193, 305
Burns, B. L., 394
Burns, D. B., 394
Burns, F. T., 372
Burns, G. G., 197, 394
Burns, J. B., 322, 394
Burns, M. C., 394
Burns, R. A., 372
Burns, R. M., 394
Burns, T. L., 208, 238, 313, 372
Burnside, W. E., 226, 394
Burris, J. A., 42
Buriss, R. E., 394
Buriss, R. A., 227
Buriss, V. A., 372
Burrow, J. R., 236, 372
Burrows, J. A., 205
Burst, T. E., 394, 330
Burton, E. L., 181, 372
Burton, R. N., 394
Burwell, H. B., 394
Busby, J. T., 325, 394
Busby, L. C., 194, 394
Bush, E., 394
Bush, H. H., 239
Bush, K. J., 395
Bush, M. L., 395
Bush, T. J., 395
Bush, W. D., 309
Bustin, H. J., 196, 395
Butler, D. R., 198
Butler, D. S., 395
Butler, H. L., 227, 372
Butler, M. L., 395
Butler, S. N., 372
Butler, T. R., 151, 372
Burner, V. A., 372
Butschek, A., 208, 372
Buttross, J. B., 227, 372
Butts, L. W., 372
Butts, M. E., 395
Buzard, V. D., 213, 313
Buzzatto, G. P., 157, 372
Bycofski, J. C., 395
Byrd, C. A., 214, 224, 372
Byrd, E. L., 322
Byrd, G. O., 395
Byrd, K. E., 215, 394
Byrd, K. R., 318, 395
Byrd, R. O., 395
Byrd, R. W., 160
Byrd, V. D., 395
Byrne, D. J., 395

C

Cabrera, E. R. G., 97, 395
Caccamise, S., 144, 284, 395
Cade, G. A. F., 395
Caddenhead, R. W., 239, 322, 395
Caffey, J. W., 67, 329, 395
Caffey, W. Y., 395, 322
Cagle, E. J. C., 395
Cagle, L. D. C., 208, 395
Cagle, V. M., 372
Cahill, C. M., 372
Cain, B. L., 174, 395
Cain, J. E., 395
Cain, M. B., 395
Caldwell, 395
Caldwell, M. M., 314
Caldwell, R. M., 302, 395
Caldwell, S. R., 84
Calhoun, J. C., 395
Calhoun, W. F., 103
Califf, B. S., 395, 100
Callahan, J. A., 395
Callahan, J. T., 395
Callahan, L. T., 329, 372
Calloway, E. S., 205, 395
Calloway, T. H., 186
Cambre, C. C., 143, 144, 186, 214, 289, 395
Cameron, D. M., 154, 372
Cameron, D. E., 372
Cameron, T. E., 48, 395
Cameron, W. M., 395
Camille, R., 395
Capagna, A. B., 127, 130, 132, 217, 232, 243, 248, 372, 313
Campbell, B. K., 157, 395
Campbell, C. J., 372
Campbell, C. R., 372
Campbell, J., 395
Campbell, M. J., 133, 143, 186, 219, 246, 289, 372, 279
Campbell, M. J., 160, 395
Campbell, P. M., 174, 395
Campbell, R. H., 242, 395, 329
Campbell, S. A., 372, 305
Campbell, S. L., 174
Candle, C. A., 147, 289, 395
Canfield, G. M., 193, 193, 205
Canizaro, J. W., 65
Cannady, M. D., 372
Capdepon, C. K., 333
Caper, S. A., 162, 395
Cappaert, S. C., 372, 302
Capriles, M. E., 372
Caradine, D. J., 186, 372
Carleton, M. R., 205, 206, 395
Carley, M. M., 395
Carlisle, K. A., 221, 133, 183, 372
Carlisle, K. D., 178
Carlisle, L. R., 229, 395
Carlisle, R. A., 335
Carlisle, R. J., 178, 210, 372
Carlson, S. W., 189, 395
Carney, T. M., 212
Carollo, W. J., 153
Carpenter, C. S., 395
Carpenter, D., 156, 395
Carpenter, J. R., 141
Carpenter, J. F., 149, 290
Carpenter, R. E., 313
Carr, A. D., 372
Carr, S. D., 395
Carr, D. W., 395
Carr, D. G., 235, 242, 372
Carr, G. L., 329
Carr, H. V., 372
Carr, M. J., 395
Carr, M. K., 395
Carr, N. K., 395
Carr, R. D., 65, 189
Carr, R. A., 372
Carr, S. L., 68, 287, 395
Carraway, J. W., 210, 395
Carrington, P. W., 322
Carroll, B. W., 188
Carrozza, R., 395, 314
Carrubba, P. J., 185
Carson, H. A., 395
Carson, J. E., 372
Carson, R. T., 372, 302, 297
Carter, B. C., 33, 216, 217, 243, 246, 284, 372
Carter, C. C., 284
Carter, C. M., 217, 245, 372, 306
Carter, D. G., 208, 395
Carter, E. H., 329
Carter, E. F., 395
Carter, F. J., 395
Carter, J. J., 322
Carter, J. L., 338, 229, 395
Carter, J. P., 65, 198
Carter, J. E., 239
Carter, K. F., 193, 221, 395
Carter, M. J. B., 236, 372
Carter, M. F., 208, 395
Carter, R. D., 174, 395
Carter, R. G., 161
Carter, R. A., 395
Carter, R. G., 395
Carter, S. A., 216, 243, 284, 395, 279
Carter, T. A., 395
Carter, W. Y., 190, 306
Cartwright, C., 372
Cascio, J. T., 322
Cascio, S. S., 314
Case, P. E., 372
Casey, D. L., 395
Cash, D. R., 395, 325, 297
Caskey, W. F., 395
Cassaday, D. L., 144, 372
Cassell, W. N., 395
Cassino, V. M., 283, 395, 335
Cassity, P. W., 395
Casteel, J. E., 372
Casteel, S. W., 395
Castle, G. O., 395
Castle, L. E., 372
Castleman, F. R., 395
Caston, C. K., 395, 317
Caswell, B. J., 395
Cathey, J. S., 395, 314
Caulfield, C. L., 149, 290
Causey, J. A., 147, 200, 289, 395
Causey, J., 395
Causey, J. W., 395
Causey, L. C., 395
Causey, L. W., 337, 292, 395, 279
Causey, M. B., 395
Causey, T. L., 395
Caveness, C. J., 284, 372
Caver, R. E., 295
Cefalu, L. A., 372, 314
Cermack, C. J., 395
Chadwick, C. G., 149, 295, 395
Chaffin, C. W., 372
Cahila, R. K., 221
Chamberlain, L. H., 235, 372
Chamberlin, D., 338, 292, 395
Chamblee, P. S., 372
Chambliss, S., 212
Champion, C. M., 330
Champion, L. K., 372, 395
Chandler, D. L., 199
Chaney, S. E., 151, 395
Champman, B. W., 148
Champman, D. L., 141, 289, 395, 279
Chapman, K. J., 395
Chapman, K., 196, 395
Chapman, K. R., 149
Chapman, R. C., 395
Chapman, R. D., 395
Chapman, T. O., 181, 395
Chapman, D. W., 372
Chappelear, J. D., 178
Chappell, F. D., 395
Chase, G., 223, 372
Chatham, S. K., 154, 178
Chatman, R. C., 65
Chauvin, A. E., 395, 314
Chebly, N. J., 196
Chenney, E. F., 396, 313
Cheroni, M., 396
Cherry, P. A., 372
Chesser, S. E., 149, 292, 396
Chester, J. D., 186, 396
Chew, C. J., 396
Childress, M. K., 208
Childress, S. A., 152
Chin, D. W., 200
Chipkin, L., 163, 43, 372
Chisholm, 182, 396
Chism, L. J., 181, 396
Chisholm, G. T., 372
Chisholm, M. L., 396
Chisholm, R. D., 372
Choat, W. E., 372
Chow, L., 150, 335, 280, 396
Chrestman, R. A., 372, 283
Chrismond, T. L., 372
Christian, A. B., 396
Christina, M. G., 148, 396
Christian, P. S., 396
Church, M. E., 178
Churchill, J. A., 284, 396, 100
Ciesiensky, E. A., 195, 372
Clanton, J. B., 153
Clanton, M. D., Clark, B. L., 150, 396, 325
Clark, C. A., 396
Clark, C. D., 396
Clark, C. E., 396, 333
Clark, D. K., 151
Clark, E. A., 236, 235, 396
Clark, G. O., 396
Clark, J. E., 154, 396
Clark, J. J., 329
Clark, J. R., 396
Clark, K. A., 156, 372
Clark, K. G., 240, 373, 314
Clark, L. D., 373, 330
Clark, M. D., 396
Clark, M. E., 373
Clark, M., 396
Clark, N. R., 154
Clark, P. L., 283, 396
Clark, P. H., 220, 373
Clark, S. C., 162, 163, 396
Clark, S. L., 38
Clark, T. K., 231
Clark, V. C., 229, 373
Clark, V. L., 205, 207, 292, 396
Clark, W. D., 396
Clarke, E. S., 396, 322
Clarke, R. L., 396, 314
Clay, D. K., 396
Clay, R. M., 396
Clayton, E. K., 182
Clayton, M. L., 373
Clayton, R. L., 301
Clements, J. W., 396
Clements, K. E., 284
Clemmer, R. M., 185, 210
Clemts, R. W., 192, 396
Cleveland, G. D., 158, 164, 167, 166, 373
Cleveland, R. T., 157, 396
Cline, I. Y., 290, 306
Clingan, J. S., 191
Clinton, B. A., 396
Clinton, B. W., 373
Clower, N. W., 235, 396
Coats, B. S., 396
Coats, C. B., 168, 290
Coats, M. S., 396
Coats, R. B., 396
Coatsworth, C. A., 149, 283, 279
Coatsworth, M. J., 283, 396
Cobb, D. J., 160
Cobb, K., 373
Cobbs, P., 280, 373
Coccaro, J. C., 396
Cochran, C. I., 156, 242, 396
Cochran, D. C., 330
Cochran, C. L., 205, 396
Cochran, J. E., 396
Cochran, K. A., 396
Cochran, N. L., 208, 238, 292, 396
Cochran, R. C., 396, 325
Cochran, R. C., 396
Cochran, W. S., 151, 231, 373
Cockrell, B. S., 396
Cockrell, C. T. L., 396
Cockroft, R. E., 396
Cody, R. A., 396
Coggin, J. M., 149, 396
Coghlan, D. S. S., 215, 373
Goign, K. R., 396
Colbert, C. J., 396
Colbert, M. A., 317
Cole, B. F., 373
Cole, C. E., 396
Cole, S. A., 157, 373, 313
Cole, E. B., 373
Cole, G. R., 196, 396
Cole, H. M., 396
Cole, J., 396
Cole, L. T., 396
Cole, L. M., 373
Cole, M. E., 396
Cole, T. H., 396
Cole, T. L., 313
Cole, W. A., 196, 396
Coleman, A. H. T., 161
Coleman, A. J., 373
Coleman, C., 92, 234, 290
Coleman, D. M., 396
Coleman, D., 396
Coleman, D. J., 71
Coleman, J. F., 396
Coleman, J. M., 396
Coleman, J. C., 396
Coleman, L. R., 373
Coleman, M. P., 309
Coleman, R. J., 396
Coleman, R. S., 322
Coleman, R. M., 396
Coleman, S. J., 235, 396
Coleman, T. L., 373
Coleman, U. F., 396
Coleman, W. S., 232, 373
Coley, J. D., 396
Collette, F. E., 396
Collie, C., 396
Collier, J. E., 335, 396
Collier, M. S., 373
Collins, J. D., 396, 329
Collins, J. E., 396, 330
Collins, J. L., 396
Collins, J. C., 396
Collons, J. L., 396
Collins, M. T., 396
Collins, R. D., 199
Collins, S., 396, 296
Collata, B., 193, 168
Collum, E. C., 396
Coln, P. G., 373
Collotta, M. F., 229, 233, 283, 396, 279
Coltharp, C. E., 242, 396
Coltharp, R. E., 373, 326
Coltharp, T. C., 92, 396, 329
Coltharp, W. H., 133, 65, 198, 247, 329
Combes, J. M., 213, 396
Combs, K. B., 65
Comer, J. K., 65
Comfort, R. M., 159, 241
Commer, J. S., 396
Compton, C. W., 396
Compton, E. M., 169, 217, 338, 243, 287, 396
Compton, J. P., 295, 396
Compton, J. G., 313
Conerly, D. J., 156, 429, 397
Conerly, J. F., 185, 373
Conerly, T. E., 429, 397
Conger, C. B., 329, 429, 397
Conn, M. G., 164, 165, 199, 373
Conn, P. J., 205, 214, 373
Conner, C. J., 373, 292
Conner, S. M., 65
Conway, H., 329, 429
Conwill, J. R., 429, 397
Cook, A. C., 235, 429, 397
Cook, B. C., 68, 169, 35, 43, 429, 397
Cook, C. D., 84
Cook, D., 188
Cook, D. B., 84
Cook, J. D., 188
Cook, J. A., 429, 397
Cook, L. K., 156, 284, 429, 397
Cook, M. B., 336, 283, 373
Cook, S. R., 283, 429, 397
Cook, S. E., 429, 397
Cook, T. O., 429, 397
Cook, T. O., 205, 206
Cook, W. C., 65
Cook, W. D., 329
Cooke, C. L., 373
Cooke, D. L., 373
Cooley, J. K., 329, 429, 397
Cooley, P. S., 429, 397
Cooley, T. A., 205, 206, 429, 397
Coon, H. E., 429, 397
Cooper, A. D., 373
Cooper, D. A., 373
Cooper, K. A., 429, 397
Cooper, M. B., 181, 429, 397
Cooper, M. J., 429, 397
Cooper, R. T., 429, 397
Cooper, R. G., 429, 397
Cooper, S. L., 283, 429, 397
Cooper, S. E., 215, 373
Cooper, T. C., 813
Copeland, J. L., 65
Copeland, M. G., 429, 397
Copprue, R., 215, 429, 397
Corbitt, L. C., 373
Corbitt, S. A., 373
Cordle, R. E., 151, 322, 429, 397
Cordoba, R., 97
Corey, M. W., 157
Corley, A. J., 937, 429
Cornelius, K. A., 429, 397
Correro, W. G., 325, 429, 397
Coskrey, W. R., 373
Costa, A. E., 373
Costa, J. R., 373
Costello, L. D., 68, 295
Costict, R. C., 65
Cothran, T., 397, 429
Cotten, M. A., 149, 289, 397, 429
Cotten, P. E., 237, 373
Cotten, T. E., 51
Cotten, W. J., 205, 238
Cotton, M. A., 151, 235, 429
Couch, F. L., 373
Couch, T. E., 205, 236, 397, 429
Courington, B., 397, 429
Coursey, C. C., 183, 289, 397, 429
Cousin, B., 301
Coutch, M. R., 397, 429
Covington, L. E., 397, 429
Cowan, G. L., 68, 187, 429, 397
Cowand, N. L., 397, 429
Coward, O. D., 157
Cowart, J. V., 165
Cowart, P. D., 397, 429
Cowden, J. A., 280, 397, 429
Cox, C. A., 180, 283, 397, 429
Cox, D. W., 215, 397, 429
Cox, J. D., 314, 397
Cox, S. A., 397
Cox, W. B., 65
Cox, W. E., 322
Cox, W. W., 373
Coyle, R. J., 226
Cozart, S. L., 397
Craft, S. E., 43, 338
Craig, N. J., 37, 397
Crain, S. F., 289, 338, 397
Crain, W. V., 329, 397
Cranfield, D. O., 231
Craven, K. M., 397
Crawford, A. T., 235
Crawford, A. L., 397
Crawford, D. F., 178, 185, 325, 397
Crawford, D. S., 397
Crawford, F. S., 185, 373
Crawford, J. D., 373
Crawford, J. M., 314
Crawford, J. E., 397
Crawford, L. G., 156, 227, 246, 284, 373
Crawford, L. H., 157, 397
Crawford, M. C., 397
Crawford, M. D., 292
Crawford, N. M., 292, 397
Crawford, P. S., 210, 280, 397
Crawford, R. L., 208
Crawford, S. P., 373
Crawford, S. L., 189, 199, 373
Crawford, T. W., 397
Crawley, A. L., 301
Crawley, E. R., 199, 301
Cricink, R. M., 325
Creekmore, J. M., 397
Crenshaw, N. F., 397
Crenshaw, P. L., 185, 214, 398
Cress, S. F., 373, 302, 297
Cribbs, M. E., 302, 399
Criffle, H. E., 38
Crisler, R. W., 398, 333
Crisp, K. J., 103
Crockett, R. E., 103, 240, 397
Crockett, W. P., 314
Crook, E. A., 289, 397
Crosby, D. J., 397

Croshy, R. H., 333
Crosland, R. M., 309
Cross, B. J., 397
Cross, P. A., 280
Crouch, T. C., 234, 373
Crouther, D. A., 397
Crouther, J. L., 373
Crow, J. S., 174, 397
Crow, K. L., 398
Crow, E. L., 205, 206
Crowder, H. S., 159, 241, 374
Crowder, M. D., 333, 159
Crowder, V. L., 147, 284, 398, 279
Crowe, M. R., 289, 398
Crowell, I. S. N., 397
Crowson, H. J., 398
Crowther, T. R., 304
Crudden, A. G., 219, 42
Cruise, D. S., 317, 398
Crumbley, R. B., 374, 313
Crumby, M. J. M., 374
Crusoe, D. K., 397
Culberson, G. M., 374, 309
Culbertson, Claudia, 228
Culliver, J. L., 68, 205, 169, 338, 295, 398
Culliver, R. C., 240, 295, 374
Culp, E. A., 237, 397
Culpepper, J. G., 196, 165
Cumberland, B., 374
Cumberland, S., 374, 290
Cumberland, V. L., 147
Cummings, K. A., 398
Cummings, L. K., 37, 398
Cummins, B. F., 221, 233, 374
Cummins, S. L., 283, 398
Cummingham, C. C., 398
Cunningham, C. F., 51, 232
Cunningham, K. D., 374, 325
Cunningham, R. L., 398
Cunningham, S. G., 398
Cunningham, S. Q., 325
Cupit, M. J., 71
Curcio, C. E., 157
Currey, C., 187, 289, 398
Currie, C. E., 284, 398
Currie, C. L., 289
Currie, J. P., 152, 209
Curry, C. J., 289
Curry, E. A., 283, 398
Curry, M. E., 398
Curry, P. R., 398
Curtis, C. E., 147, 289
Curtis, C., 246, 295, 374
Curtis, C. S., 133, 151, 168, 248, 374
Curtis, J. L., 398
Curtis, J. A., 150, 398
Cutrer, R. J., 314
Cutts, L. S., 205, 206, 207, 399

D

Daams, D. D., 399
Daher, F. M., 399
Dahl, D. A., 154
Dahlem, W. H., 399
Daily, L. R., 374
Dakin, R. E., 210, 225, 399
Dale, R. C., 399
Dale, R. G., 374
Daley, B. L., 35, 340, 374
Dalfiume, T. L., 314
Dallas, V. E., 205, 240, 399
Dalton, B. S., 399
Dalton, L. G., 160
Daly, J. B., 309, 399
Dandy, D., 230
Daniel, J. C., 231, 374
Daniel, J. W., 156, 181
Daniel, T. E., 181, 399
Daniel, W. E., 230
Daniels, A. E., 309
Daniels, E. L., 374
Daniels, K. R., 375
Daniels, L. E., 174
Dannel, M. B., 158, 399
Dantzler, B. J., 399
Darby, J., 92, 375
Darby, M. L., 188, 399
Darby, M. D., 336
Darden, D. W., 35, 375
Darden, W. G., 375
Daud, S. K. B., 375
Daughdrill, J. L., 322
Daugherty, F. C., 196, 399
Davant, G. H., 159, 375
Davenport, J., 215
Davenport, J., 215
David, J. M., 292
Davidson, C. G., 399
Davidson, G. J., 399
Davidson, M. R., 375
Davis, A., 81
Davis, B. N., 338, 234, 289, 375
Davis, B. J., 399
Davis, C., 399
Davis, C. J., 399
Davis, C., 399
Davis, C. L., 399
Davis, C. V., 205, 206
Davis, D. S., 295, 399
Davis, D. D., 192, 399
Davis, E. F. C., 375
Davis, E. L., 399
Davis, G., 399
Davis, J. A., 399
Davis, J. D., 158
Davis, J. E., 399
Davis, J. E., 375, 313
Davis, J. T., 375
Davis, J. W., 399, 321
Davis, J. R., 295
Davis, J. S., 230, 375
Davis, K., 313
Davis, E. E., 399
Davis, E. J., 92
Davis, M. E., 181, 399
Davis, M. V., 284, 399
Davis, M. S., 68, 289, 399
Davis, N. A., 399
Davis, O. L., 399
Davis, P. K., 84, 309, 399
Davis, P. B., 309, 399
Davis, P. R., 97, 309
Davis, R. B., 318
Davis, R. B., 375
Davis, R. W., 399
Davis, S. E., 399, 325
Davis, S. J., 337, 280, 375
Davis, S. C., 151, 213
Davis, S. J., 283, 399
Davis, T. L., 375
Davis, W. M., 193, 375
Davis, W. S., 375
Davis, W. A., 209
Davison, H. L., 65
Dawkins, S. H., 213, 375, 399
Dawsey, S., 399
Dawson, M. C., 199, 165, 399
Dawson, R. W., 215, 399
Day, E. J., 399
Day, R. W., 165, 166, 399
Dean, D. M., 221, 375
Dean, K. L., 336, 287, 399
Dean, M. L., 399
Dean, S., 221, 399
Dear, G. E., 399
Dearing, G. K., 176, 39
Dearing, J. L., 186, 290
Dearman, K. J., 399
Deas, W. S., 143, 158, 399
Deaton, K. A., 399
Deaton, L. A., 290, 399
Deaton, M. T., 399, 314
Decker, J. E., 399
Dedeaux, L. J., 292, 399
Dedeaux, M. H., 399
Dees, B. J., 290, 399
Dees, K. L., 399
Dees, W. H., 92, 399
Delk, L. Y., 375
Deloach, B. G., 399
Delouche, M. R., 322
Delouche, M. J., 399, 322
Demoville, L. E., 322
Denberg, N. V., 236
Dendy, D. J., 246, 295, 375
Dendy, R. H., 399
Denmark, G. F. F., 314
Dennehey, P. E., 192, 306
Dennes, O. C., 399
Dennis, C. B., 162, 163, 399
Dennis, L. E., 140, 230, 287, 375
Densford, E. G., 399
Denson, A. R., 290, 399
Denson, C. H., 154, 399
Denson, K. P., 399
Derivaux, A. M., 208, 287, 399
Derivaux, J. A., 213, 230, 375, 302
Derivaux, M. E., 399
Derryberry, T. T., 295
Dethloff, B. K., 226, 399
Devarayalu, K., 196
Devaughn, D. A., 375
Dewberry, K. G., 399
Dhanani, T., 196
Dichiara, J. V., 399, 321
Dickard, R. P., 375
Dickard, W. F., 399
Dickens, D. L., 156, 399
Dickens, F. E., 399, 296
Dickerson, D. K., 399
Dickerson, O. E., 399
Dickey, K. E., 375
Dickinson, D. C., 147
Dickson, F. L., 198, 287
Dickson, R. W., 65
Dickson, R. D., 157, 375
Dickson, W. W., 245, 375
Diehl, J. C., 329
Diehlman, A. L., 399
Different, P. M., 160
Diggs, B. L., 399
Diggs, D. B. G., 399
Dillard, A. L., 399
Dillingham, K. A., 290, 399
Dillon, J. S., 283, 375
Dillon, J. M., 399
Dillon, R. C., 375
Dismuke, C. R., 152, 375
Dismuke, H., 399
Distefano, E. M., 146, 399
Distefano, E. A., 168, 399
Divine, P. G., 399
Dixon, A. G., 399
Dixon, C. D., 321
Dixon, C. D., 399
Dixon, D. A., 147, 145, 399, 314
Dixon, F. E., 215
Dixon, H. M., 178, 399
Dixon, J. R., 199
Dixon, L., 65, 399
Dixon, S. L., 399
Dobbel, C. E., 399
Dobbs, D. C., 208, 284, 399
Dobbs, J. F., 399
Dodd, D. D., 232, 325
Dodds, W. R., 399
Dodson, R. O., 399
Dollar, C. B., 399
Domino, S. J., 165, 399
Donahoe, M. C., 158, 399
Donald, C. E., 318
Donald, D. E., 191, 375
Donnell, D. L., 399
Donnell, H. G., 186, 103, 399
Doremus, J. W., 375
Doremus, J. S., 375
Doremus, V. J., 222, 399
Dornan, J. S., 200, 399
Doss, V. J., 399
Doss, W. R., 220, 227, 375, 313
Dotson, F. N. F., 399
Dougbty, K. M., 399
Douglas, V. M., 222
Doutbit, D. D., 148, 217, 243, 400, 325
Dove, J. L., 400
Dowdle, F. S., 400
Dowdle, J. M., 240, 287, 375
Dowdy, R. L., 400, 313
Dowlatsbabi, S., 400
Downey, C. C., 156, 400
Downey, W. T., 400
Downing, J. M., 321
Downs, E. B., 190, 400
Dozier, C. M., 400, 231
Dozier, J. L. S., 185, 375
Draper, J., 227
Drake, J. T., 318
Drake, M. F., 198, 400
Drake, P., 223
Drake, R. F., 68, 216, 217, 220, 183, 243, 400, 290
Drapala, P. K., 218, 220
Draper, J. M., 227, 314
Dreher, M. J., 375
Drumgoole, E. C., 162, 163, 205, 206, 400
Drummond, L. K., 400, 326
Drusch, R. A., 205, 375
Dryden, M. A., 237, 400
Duckworth, R. C., 128, 133, 139, 140, 230, 227, 232, 247, 248, 375, 309
Dudley, S. L., 400
Duerschmidt, G. J., 200, 400
Duett, E. H., 375, 321
Duffey, C. B., 144, 338, 284, 400
Duke, P. A., 322
Duke, P., 214
Duke, R. A., 375
Duke, W. E., 199, 400
Duhn, C. K., 375
Dunagan, J. D., 245, 375
Duncan, A. J., 205, 238, 222, 375
Duncan, C. L., 199, 280
Duncan, J. C., 400, 314
Duncan, J. E., 375
Duncan, S. D., 400
Duncan, S. L., 205, 400
Dunagan, S. L., 181
Dunlap, J. M., 375
Dunn, B. D., 209, 400
Dunn, D. R., 400
Dunn, J. L., 375
Dunn, J. G., 375
Dunn, S. L., 292
Dunn, S., 148, 400
Dunn, S., 400
Dunn, W. N., 400
Dunne, P. A., 400
Duquesnay, E. C., 400
Durham, E. C., 400
Durham, E. W., 375, 330
Durr, D., 400
Durst, M. F., 185, 106, 375, 292
Dutro, S. L., 230, 231, 375
Dye, M. L., 224
Dye, R. M., 400
Dyess, L. E., 290
Dyson, D. F., 147, 80
Dyuran, A. E., 375

E

Eady, M. B., 400
Eaker, L. J., 400
Earnest, J. D., 35, 400
Earnest, J. D., 375
Earnheart, N. E., 283, 375
Earp, M. A., 400
Easley, D. J., 284, 400
Easley, J. M., 160
Easley, N. L., 400
Easley, R. W., 400
Easley, W. W., 400
Eason, E. H., 154
Eason, J. B., 400
Eason, R. E., 157, 400
Eason, R. W., 400
Eaton, W. T., 400
Eaves, L. J., 283, 400
Ebentier, J. J., 400
Ebey, A. W., 400
Ebey, J. M., 183, 400
Ebey, M. C., 400
Echols, E. J., 400
Echols, G. J., 400
Echols, L. G., 160, 165, 400
Echols, R. K., 400
Edens, F. D., 149, 329, 400
Edgar, C. B., 190
Edge, N. Y., 193, 400
Edison, B. W., 42, 162, 163
Edmond, H. J., 287, 375
Edmonds, L. W., 400
Edmondson, S. A., 149, 375
Edwards, C. A., 213
Edwards, C. M., 400
Edwards, D., 156, 375
Edwards, D. C., 193, 221, 223
Edwards, G. D., 165, 166, 400
Edwards, G. A., 400
Edwards, J. B., 284, 400
Edwards, J. M., 375
Edwards, L. H., 375
Edwards, M. C., 189
Edwards, M. V., 65
Edwards, R. G., 400
Edwards, T. E., 289, 400
Edwards, W. D., 400
Egger, P. T., 400
Eggerson, D., 400
Eggert, R., 144, 149, 290, 400
Ehret, J. T., 240, 292, 338, 375
Fichelberger, P., 400
Fifling, B. R., 400
Eldridge, N. L., 375
Fley, R. B., 157, 231
Elgin, J. H., 159, 333, 400
Elion, V. D., 375
Elkins, J. D., 206
Ellard, K. C., 147, 227, 335
Ellington, D. D., 400
Ellington, S. J., 375
Ellott, C. S., 401
Ellott, J. L., 165, 166
Ellott, M., 162, 401
Ellis, A. L., 146, 193, 283, 401
Ellis, C. W., 309
Ellis, C. M., 237
Ellis, D. W., 184, 240, 314, 375
Ellis, G. M., 143, 226, 375
Ellis, H. A., 292, 401
Ellis, J., 401
Ellis, J. C., 375
Ellis, S. G., 401
Ellis, S. J., 92, 98, 401
Ellis, T. M., 401
Ellis, Y., 401
Elmerick, J. A., 159
Elrod, R. F., 199
Embrey, D. P., 401
Emerson, J. W., 338
Emerson, P. D., 401
Emery, R. L., 181
Emme, N. V., 131, 133, 180, 228, 246, 335, 375
Emmich, R. N., 308
Enger, C. L., 185
English, J. M., 165, 166
Epperson, N. M., 193, 233, 235
Epting, J. J., 236
Ertel, M. E., 314, 400
Ervin, B. J., 401
Ervin, C., 301, 375
Ervin, H. E., 188
Ervin, S. F., 68, 240, 401
Essary, F. D., 209, 210, 375
Essig, S. W., 181
Estes, A. C., 230, 237, 289, 375
Estes, B. P., 401
Estes, B. J., 375
Estes, B. W., 197, 325, 401
Estes, J. L., 401
Estes, L. C., 375
Estes, L. J., 375
Etheridge, L. A., 401
Ethridge, B. R., 401
Ethridge, J. E., 375
Ethridge, J. C., 401
Euhank, G. R., 206, 401
Eubanks, F. G., 43, 146, 169, 236, 279, 295, 400
Eubanks, J. L., 401
Eubanks, S. Y., 128, 133, 140, 142, 145, 213, 246, 248, 375
Evans, A., 38, 68, 401
Evans, C. L., 329, 401
Evans, E. L., 375
Evans, J. E., 375
Evans, J. F., 65
Evans, K., 401
Evans, L. D., 401
Evans, M. D., 401
Evans, M. D., 181, 401
Evans, S. L., 141, 162, 163, 401
Evans, S., 401
Evans, S. W., 287, 338, 401
Evans, T. A., 217, 243, 279, 287, 401
Evans, T., 401
Evans, W. D., 198
Evans, W. G., 401
Everett, J. N., 65, 401
Everitt, R. A., 217, 231, 401
Evevard, R. T., 181
Ewing, A., 401
Ewing, D., 401
Ewing, K. J., 205, 235, 401
Ewing, T. C., 401
Ezelle, C. F., 227

F

Fair, M. A., 149, 242, 290, 401
Fair, O., 401
Fairchild, C. I., 151, 231, 275
Fairley, D. E., 401
Fairley, K. J., 401
Falker, M. C., 322
Falls, T. B., 210, 401
Fancher, O. W., 401
Fancher, W. B., 205, 237
Fant, C. L., 134, 144, 169, 183, 215, 246, 248, 289, 401
Fant, J. E., 148, 169, 401
Farley, B. W., 401
Farley, D. B., 401
Farmer, J. F., 375
Farmer, W. R., 329
Farr, W. G., 401
Farrar, J. T., 401
Farrell, D., 149, 188, 329, 375
Farrell, T. S., 401
Farris, L. J., 165, 195
Faulkner, M. L., 100
Faure, T. G., 401
Faust, A. J., 146, 287, 401
Fava, D. S., 279, 283, 401
Feibelman, D. K., 149, 287, 401
Felder, J. L., 227, 401
Felder, K. M., 295, 375
Feldman, M. R., 401
Felker, S. L., 128, 134, 141, 220, 247, 248, 322, 375
Ferguson, G. N., 375
Ferguson, J. B., 401
Ferguson, J. M., 401
Ferguson, P. S., 210, 222, 375
Ferguson, P. L., 401
Fernandez, E. L., 35, 375
Ferrell, F. J., 375
Ferrell, G. W., 401
Ferrill, P. A., 401
Ferris, G. M., 196
Fetter, R. E., 196
Fields, L., 156
Fields, P. N., 142, 150, 279, 289, 338, 375
Fields, R. B., 149, 289, 401
Fike, H. B., 317, 401
Files, R. L., 205
Fincher, W. T., 322, 401
Finison, N. L., 401
Finley, D. O., 401
Finley, J. E., 401
Finley, M. S., 401
Fisackerly, G. A., 149, 193, 217, 284, 401
Fisher, C. A., 401
Fisher, E. A., 305
Fisher, S. C., 323, 401
Fite, A. K., 375
Fitzgerald, C. A., 329
Fitzgerald, J. M., 162, 215, 401
Fitzgerald, L. L., 71
Fitzgerald, L. F., 401
Fitzgerald, R. H., 157
Flake, R. W., 375
Flanagan, I. B., 287
Flanagan, J. B., 329, 375
Flanagan, J. M., 375
Flanagan, S. L., 213
Flangan, K., 401
Flannes, J. T., 401
Flannigan, D. A., 190, 375
Flautt, S. B., 401
Fleming, B. W., 401
Fleming, J. L., 375
Fleming, L. M., 375
Fleming, R. F., 401
Fleming, W. D., 401
Fleming, D. L., 322, 401
Flint, I. A., 182
Flood, D. D., 401
Flores, J. C., 97, 401
Flowers, L. S., 150, 183, 184, 289, 400
Flowers, G. H., 322, 400
Flowers, R. M., 198, 401
Flowers, W. C., 309
Floyd, M. L., 43, 401
Floyd, S. P., 37, 283, 401
Flurry, C. L., 235
Flynn, V. A., 219
Fok, T. S., 401
Fondren, T. F., 375
Forbes, E. L., 123, 287
Forbes, M. L., 218, 236, 375
Forbes, L. F., 375
Ford, F. K., 401
Ford, R. G., 206
Fordham, G. W., 305, 375
Fore, M. D., 165, 401
Foresman, C. F., 140, 243, 248
Foresman, S. G., 67, 248, 287, 401
Formby, A. P., 401
Formby, M. S., 226, 401
Forrest, B. S., 46, 375
Forrest, C. S., 154
Forrest, L., 401
Forside, R., 375
Forsyth, K., 401
Fortenberry, J. K., 160
Fortner, B. L., 329
Fortner, L. C., 225, 401
Foster, C. J., 401
Foster, D. C., 375
Foster, J. F., 401
Foster, J. C., 325
Foster, K. G., 375
Foster, K. E., 180, 280, 401
Foster, L. E., 401
Foster, P. L., 237, 375
Foster, S. M., 206, 225, 401
Foster, S. A., 292, 376
Foster, W. B., 401
Fountain, A. F., 162, 193, 376
Foutz, T. K., 39
Fowler, D. R., 309
Fowler, D. A., 401
Fowler, J. R., 402
Fowlkes, T. H., 84
Fox, B. L., 190, 220, 243, 245, 376
Fox, D. L., 402
Fox, J. P., 329
Fox, S. G., 402
Fox, W. I., 402
Fraiser, J. R., 402
Francis, G. M., 402
Francis, R. W., 205, 402
Francis, V. L., 402
Franck, D. J., 402
Frankel, L., 169, 210, 289, 376
Franklin, A., 402
Franklin, M. A., 284, 338, 402
Franklin, P. A., 337
Franklin, S. G., 144, 284
Franks, P., 376
Frantz, C. E., 402
Fraser, L. A., 314
Fraser, R. B., 402
Fratesi, J. L., 321, 402
Fratesi, S. R., 376
Frazier, C. L., 376
Frazier, L. G., 205
Frazier, M. A., 221, 229, 233, 376
Frazier, S. D., 402
Frederic, J. M., 376
Frederick, R. D., 376
Freeman, A. J., 402
Freeman, G. D., 181, 402
Freeman, M. H., 402
Freeman, R. A., 314, 402
Freeman, T. D., 198
Freeman, W. D., 376
French, L. C., 205, 402
Frey, T. J., 292, 402
Friday, J. M., 193, 335, 402
Friedman, P. A., 160
Frierson, V. E., 402
Frye, B. A., 376
Fulcher, R. R., 376
Fullen, C. L., 152, 191
Fuller, C. K., 402
Fuller, F., 402
Fuller, M. J., 309
Fullerton, J. W., 402
Fullerton, P. D., 189, 402
Fulton, G. J., 402
Fulton, P. A., 280, 402
Fulton, P. A., 376
Fulton, V. K., 402
Funderburk, J. M., 237
Funnerbash, M., 238
Funk, R. G., 160
Furdge, J., 402
Furr, A. K., 402
Furr, J. F., 205, 206, 207, 284, 402
Furr, M. G., 181
Futrell, J. M., 134, 141, 143, 152, 229, 247, 248, 314

G

Gaddis, D. Q., 402
Gaddis, D. A., 46, 143, 190
Gaddis, J. D., 330
Gaddy, M. S., 376
Gagne, H. L., 165, 166, 402
Gainer, J. L., 376

Grimes, D. L., 402
Gaines, D. D., 184, 402
Gamey, K. R., 402
Galbreath, J. E., 142, 200, 402
Galbreath, J. F., 402
Galbreath, S., 146, 402
Gale, H. L., 376
Galey, R. C., 234, 402
Gallaber, D. E., 235
Galle, R. A., 402
Gallop, D. L., 236, 376
Galloway, D. A., 337, 402
Galloway, L. P., 402
Galloway, R. W., 376, 305
Gambrell, A. C., 134, 247, 248, 376, 314, 297
Gambrell, J. P., 321
Gandy, S., 402
Gann, G. A., 402
Gann, T. R., 402
Gann, T. B., 402
Ganner, C. N. K., 314
Gannon, D. M., 402
Gant, J. A., 92
Gant, R. E., 402
Garbo, J. C., 321
Garcia, M. J., 402
Gardinet, S. W., 402
Gardner, A. L., 402
Gardner, C. A., 157, 402
Gardner, R. K., 280, 402
Garmon, N. H., 402
Garner, J. E., 402, 325
Garretson, M. A., 169, 289, 376
Garretson, R. F., 200, 402
Garrison, G. A., 402
Garrison, J. D., 185
Garrison, K. D., 149, 402, 290
Garroway, J., 239
Garst, R. A., 402
Garth, A., 186, 402
Garvey, J. N., 376, 402
Garzon, P., 158, 161
Gaskin, C. L., 402
Gaskin, J. R., 222, 376
Gaskin, W. K., 181, 402
Gaskin, A. M., 402, 329
Gaston, F. M., 162, 402
Gaston, D. B., 376
Gates, D. G., 156, 227, 284, 402
Gates, L. K., 231, 402
Gatewood, J. F., 156, 402
Gathings, K. G., 237, 402, 237
Gathings, S. E., 402
Gatlin, G. R., 402
Gatlin, W. R., 160, 376
Gaudet, J. J., 402
Gault, J. S., 314
Gault, V. L., 292
Gault, W. I., 65, 402
Gause, V. J., 38, 402
Gavin, J. G., 149, 402
Geno, C. M. L., 402
Gentry, A. M., 147, 402
Gentry, H. W., 193
Gentry, J. O., 402
Gentry, M. C., 402
George, T. F., 402
George, T. N., 309
George, W. F., 402
Gerache, M. R., 376, 292
Germany, H. R., 402
Gharst, L. K., 287, 402
Gbolston, R. W., 205, 178, 376
Gbosb, A., 196
Giachelli, G. M., 179, 178, 402
Gibbons, S. L., 237, 402
Gibbs, V. J., 192, 402
Gibson, A. D., 192, 402
Gibson, B. C., 402
Gibson, C. P., 134, 248, 216, 217, 220, 336, 284, 234, 402
Gibson, C. R., 134, 146, 213, 376
Gibson, G. N., 402, 279
Gibson, R., 402
Gibson, 402
Gibson, R. F., 402
Gibson, S. A., 321
Gibson, W. L., 402
Gideon, S. L., 337, 280, 402
Gilbert, G. P., 169, 402
Gilbert, J. A., 129, 237, 248, 200, 376
Giles, J. L., 376
Gilganic, M., 81
Gill, J. R., 318
Gill, T. J., 337, 402
Gillard, L., 65, 198
Gillespie, E., 185, 402
Gilham, B. D., 154, 402
Gilhard, P. A., 185
Gilis, W. G., 156
Gillis, W. T., 185
Gillock, R. M., 104
Gillon, W. A., 213, 402
Gilmer, D. H., 152, 376
Gilmore, R. H., 161
Gilreath, G. R., 376
Gist, J. W., 321
Givens, J. F., 402
Gladney, D. R., 402
Gladney, S. D., 402
Glasco, C. A., 314, 403
Glasco, C. L., 296, 403
Glasgow, A. B., 403
Glasgow, C. D. C., 376
Glasgow, W. T., 403
Glenn, C., 376
Glenn, D. R., 403
Glenn, S. G., 292
Gliganic, M. F., 210, 318
Glover, Z. R., 403
Gober, J. W., 403
Godbold, M. R., 325
Godfrey, M. R., 376
Goff, J., 210, 403
Goff, M. L., 295, 403
Goff, W. S., 238, 403
Goings, E. A., 403
Golden, C. L., 403
Golden, J. L., 403
Golden, J. D., 84
Goldman, A. E., 403
Goldman, K. G., 35, 48, 376
Goldman, R. D., 403
Goldman, R. C., 376
Golson, J. L., 403
Gomila, L. E., 65
Gong, J. C., 403
Goodin, J. D., 220
Goodman, K. M., 403
Goodrich, W. E., 180, 376
Goodwin, D. N., 231
Goodwin, D. L., 290, 403
Goodwin, P. K., 295, 335
Googe, C. E., 403
Goolsby, M., 376
Goolsby, P. G., 235, 376
Gordin, O. F., 403
Gordon, C. S., 403
Gordon, D. L., 192
Gordon, D. E., 195, 376
Gordon, D. E., 154
Gordon, E. S., 305, 403
Gordon, K. H., 295
Gordy, K. H., 295
Gordy, J. L., 403
Gore, D. A., 403
Gorman, J. L., 403
Gorman, K. D., 403
Gorman, R. E., 403
Gortney, C. M., 149, 290
Goss, C. A., 403
Goudelock, C. A., 149, 280, 403
Gough, Z. G., 205, 287, 376
Gowda, S., 196
Goza, D. B., 43, 292, 403
Graddy, C. B., 104
Graddy, J. A., 104
Grady, W. F., 376
Grafe, B. D., 295, 403
Grafton, S. C., 309, 403
Graham, D. L., 333
Graham, J. A. M., 321, 376
Gramling, C. E., 161
Granger, C. A., 403
Grant, W. D., 243, 376
Grantham, J. K., 403
Graves, B. L., 376
Graves, D. L., 193, 337, 376
Graves, W. D., 403
Graves, K. M., 283
Graves, K. G., 131, 139, 140, 247, 248, 244, 376, 317
Graves, L. G., 403
Graves, R. E., 226, 403
Graves, R. A., 376
Graves, R. F., 309
Graves, S. O., 403
Graves, T. A., 403
Gravlee, J. T., 149, 403, 292
Gray, B. W., 157
Gray, D. L., 403
Gray, E., 233, 289, 403
Gray, G. E., 403
Gray, G. G., 403
Gray, J. M. B., 231
Gray, L. A., 231
Gray, M. D., 298
Gray, S. E., 92, 95
Gray, U., 403
Gray, W. K., 403
Gray, W. D., 206, 376
Gray, W. R., 376
Grayer, T. D., 47
Grays, E. A.
Grayson, C. J., 205, 206, 403
Green, A. D., 92, 403
Green, B. D., 403
Green, E. D., 148, 214, 289, 403
Green, D. H., 376
Green, E. A., 376
Green, J. E., 376
Green, K. C., 280, 403
Green, M. R., 66, 239, 403, 329
Green, M. E., 187, 338, 233, 284
Green, M. C., 222
Green, T. C., 403
Greene, B. W., 376
Greene, B. J., 403
Greene, G. J., 403
Greene, J. H., 403
Greene, K. L., 403
Greene, L. D., 65
Greene, V. R., 403
Grice, P. C., 141, 326
Grierson, O. L., 226
Griffin, C. J., 205, 376
Griffin, C. C., 403
Griffin, D. W., 232, 234, 376
Griffin, D. A., 280, 403, 309
Griffin, F. S., 403, 325
Griffin, G. L., 280, 403
Griffin, J. E., 376
Griffin, M. W., 305
Griffin, N. L., 403
Griffin, R., 65
Griffin, R. K., 376
Griffing, W. D., 403
Griffith, E., 283, 403
Griffith, J. L., 376
Griffith, J. W., 200, 403
Griffith, V. J., 403
Griggs, R. G., 403
Grisham, J. R., 151, 213, 376
Grochau, R. A., 144, 403, 292
Groner, G. D., 153
Gross, R. E., 181, 403
Gross, W. E., 376
Groves, A., 403
Grubbs, J. C., 403
Gruber, L. L., 146, 169, 217, 284, 403
Grymes, W. J., 403
Guerry, V. K., 376
Guess, J. F., 403
Guild, W. T., 181, 321
Guion, D. M., 309
Guion, F. P., 287, 403
Guirola, R., 403
Guizerix, A. P., 403
Gulledge, W. M., 376
Gullette, M. D., 403
Gunn, G. K., 403
Gunter, S. J., 151
Gurley, S. L., 403
Gurley, W. J., 403
Guth, G. M., 403
Guthrie, V. H., 160, 376
Guyse, D. J., 403
Guyton, W. L., 150, 403
Gwin, L. C., 309

H

Haas, S. C., 146, 217, 284, 403
Hagen, A. M., 338, 403, 290
Hagen, D. W., 305
Hager, K. J., 196, 376
Hagg, W. S., 309
Haggard, J. K., 67, 309
Haggard, R. L., 403, 325
Hague, S. R., 403
Hailey, M. W., 376
Hairston, B. A., 403
Hairston, C. M., 283, 240, 403
Hairston, G. F., 403
Hairston, R., 376
Halbert, E. A., 190
Hale, D. S., 376
Hale, K. G., 104, 376
Hale, S. K., 376
Hales, M. L., 403
Hales, T. W., 376, 333
Halford, K. M., 403
Halford, K. W., 403
Hall, C., 403
Hall, C. W., 403
Hall, C. A., 403
Hall, D. W., 404, 309
Hall, F. L., 404
Hall, K. G., 404
Hall, M. L., 71
Hall, M. L., 376
Hall, M. B., 337, 404
Hall, M., 215, 42
Hall, M. G., 404
Hall, P. J., 376
Hall, R. B., 376
Hall, R. K., 404
Hall, V. C., 181, 287, 404
Hamblin, J. L., 404
Hamill, B. H., 404
Hamilton, B. C., 404
Hamilton, C. A., 404
Hamilton, D. M., 376
Hamilton, E. E., 235
Hamilton, H. R., 149, 169, 284, 403
Hamilton, J. T., 147, 404
Hamilton, J. O., 404
Hamilton, J. A., 235, 287
Hamilton, K. B., 336
Hamilton, K. C., 376
Hamilton, M. C., 149, 404, 209
Hamlin, D. E., 376
Hamlin, M. E., 404
Hammers, M. E., 234
Hammons, A. D., 376
Hammons, J. H., 157, 376
Hampton, C., 404
Hampton, N. M., 404
Hamrick, D. L., 193
Hamrick, K. E., 404
Hanaford, M. R., 248
Hancock, C. M., 403
Hancock, S. L., 404
Hand, J. H., 325
Hand, R. L., 376
Haney, J. W., 404
Haney, R. C., 404
Haney, W. M., 404
Hankins, P. R., 404, 321
Hanna, J. C., 209, 404
Hanna, W. R., 151, 404
Hannaford, M. R., 146, 168, 236, 403
Hannah, B. J., 404
Hannah, L. B., 227
Hannah, W. A., 404
Hannon, J. R., 404, 334
Hannon, J. K., 404
Hans, A. D., 318
Hansen, V. J., 335
Hanson, B. G., 404
Hanson, P. B., 160
Haralson, B. S., 280, 214, 404
Harbin, J. M., 149, 404
Harcrow, R. L., 57, 376
Hardage, R. R., 376
Hardeman, S. J., 404
Harden, R. M., 404
Harder, J. S., 404, 329
Hardin, D. L., 404
Hardin, D., 143, 404
Hardin, L. A., 68, 284, 376
Harding, D. E., 231
Harding, W. E., 329, 404
Hardy, G. F., 318, 404
Hardy, S. J., 376
Hardy, S. H., 336, 404
Hargett, D. H., 322, 376
Harkins, L. B., 404
Harkins, M. M., 404
Harlow, J. W., 376
Harmon, C., 65, 376
Harmon, R. G., 287
Harmon, S. R., 287, 376
Harmon, T. J., 404
Harnage, B. J., 178
Harness, J. B., 404
Harp, S. M., 134, 145, 147, 279, 287, 376
Harper, M. L., 205, 206
Harper, R. E., 158
Harper, T. L., 333, 404
Harper, T. L., 404
Harper, V. M., 146, 280, 404, 80,, 279
Harpole, F. D., 404
Harpole, J. S., 404
Harpole, J. E. S., 376
Harpole, L. S., 295
Harrell, D. G., 404
Harrell, J. O., 404
Harrell, M. B., 404
Harrellson, D. A., 242, 404
Harrington, D. L., 160, 404
Harrington, J. F., 376
Harris, A. J., 301, 404
Harris, B. F., 404
Harris, C. R., 206
Harris, D. S., 98, 92
Harris, D. W., 376
Harris, D., 290, 404
Harris, E. C., 404
Harris, G., 404
Harris, G. F., 404
Harris, H. C., 199
Harris, H. E., 329
Harris, J. J., 404
Harris, J. E., 329
Harris, J. L., 376
Harris, J. C., 321, 404
Harris, J., 100
Harris, J. R., 295, 404
Harris, K. N., 159, 404
Harris, L. A., 193, 376
Harris, L. D., 404
Harris, L. R., 404
Harris, L. R., 193, 229, 376
Harris, N. W., 376
Harris, O. W., 144, 235, 376
Harris, P. A., 195
Harris, R. W., 209, 376
Harris, R. A., 376
Harris, S. D., 377
Harris, S. J., 404
Harris, T. R., 148, 283, 404
Harris, W. L., 404
Harrison, B. J., 404
Harrison, B. J., 404
Harrison, G. W., 404
Harrison, J. P., 35, 161, 49, 404
Harrison, J. F., 404
Harrison, M. E., 404
Harrison, R. E., 161, 377
Harry, G., 92
Harryman, L., 121, 287, 404
Harsley, T. L., 404
Hart, L. E., 290, 404
Hartfield, R. D., 317, 377
Harthcock, M. B., 213
Hartley, M. L., 221
Hartley, P. J., 284, 377
Hartley, P. M., 284
Hartley, R. A., 193, 214, 377
Hartman, P. S., 235, 377
Hartung, P. L., 205, 206, 47
Harvey, C. K., 404
Harvey, J. M., 193, 404
Harvey, R. L., 231, 377
Harville, J. S., 404
Hastings, S., 377
Hatami, S., 377
Hatcher, J. M., 206
Hatchett, P. L., 404
Hatborn, C. G., 210, 334
Hathorn, C. M., 404
Hathorn, D. L., 151, 230, 377
Hathorn, F. B., 157, 404
Hatten, C., 404
Hatten, J. K., 404
Hatten, K. L., 135, 169, 283, 377
Hawkins, A. F., 146, 289, 377
Hawkins, D. A., 404
Hawkins, J. W., 214
Hawkins, J. R., 147
Hawkins, L. K., 197
Hawkins, M. K., 147, 317, 404
Hawkins, S. E., 289, 404
Hawkins, W. A., 322, 404
Hawks, B. E., 185, 404
Haycraft, J. C., 217, 218, 216, 220, 219, 190, 243, 377
Hayes, M. E., 404
Hayes, G. R., 320, 404
Hayes, J. H., 329, 377
Hayes, J. A., 404
Hayes, N. E., 192
Hayes, R. E., 65, 377
Haygood, C. A., 377
Haynes, C. F., 198
Haynes, G. J., 404
Haynes, H., 205, 237, 224, 404
Haynes, K. E., 377
Haynes, S. R., 162, 404
Hayne, W. C., 377
Hays, J. T., 229, 210, 404
Hayward, W. D., 183, 405
Hazars, 322, 405
Head, J. J., 405
Head, S. E., 149, 290, 405
Heara, B. K., 309, 405
Heard, G. T., 325, 405
Hearn, J. D., 287
Hearn, M. H., 405
Hearn, R. D., 199, 405
Hearnsberger, J. O., 188
Hearon, L. G., 405
Heath, L. G., 405
Heath, L. L., 180, 377
Heath, M. K., 292, 405
Heath, R. E., 51, 333, 405
Heberling, R. E., 182, 405
Heblon, S. K., 405
Hecht, K. M., 287, 405
Hedgepeth, A. R., 377
Hegman, A. R., 309
Hegwood, S. R., 295, 405
Heigle, G. D., 405
Hergle, R. K., 405
Heindl, N. J., 165, 280, 405
Heleniak, C. C., 405
Helluns, L. A., 405
Hemmatian, G. R., 221, 377
Hemphill, K., 377
Henderson, C. S., 377
Henderson, D. E., 209
Henderson, J. S., 186, 214, 377
Henderson, J. K., 221, 377
Henderson, K. R., 405
Henderson, L. D., 186
Henderson, R. B., 405
Hendrick, T. C., 405
Hendricks, H., 186
Hendricks, J. L., 377
Hendrix, J. C., 405
Hendrix, M. A., 292, 405
Hendrix, R. K., 405
Hendrix, S. E., 279, 289, 405
Hendrix, S. V., 65
Henley, D. S., 405
Henley, H. A., 183, 289, 405
Henneberger, J. T., 405
Hennington, J. A., 150, 289, 405
Henry, A. C., 309
Henry, B. L., 405
Henry, J. E., 159
Hensley, J. Q., 199
Henson, D. W., 329, 405
Henson, J. R., 245, 377
Henson, M. A., 405
Herbert, C. C., 377
Herbert, J. E., 292, 338
Herlihy, C., 405
Herman, C. J., 169, 174, 405
Herndon, L. T., 405
Herndon, T. M., 237, 377
Heroman, P. S., 192
Herr, K. J., 36
Herrin, G. L., 405
Herring, C. E., 405
Herring, H. B., 405
Herring, J., 405
Herring, K. F., 227, 377
Herring, M. J., 377
Herring, P. E., 405
Herrington, C., 309, 405
Herrington, D. K., 405
Herrington, M. D., 149, 290, 405
Herrington, M. C., 405
Herrington, M. B., 405
Herrington, S. G., 377
Herzog, B. D., 51, 182, 183, 219, 405
Herzog, J. L., 51, 135, 161, 182, 1 226, 227, 232, 247, 248, 244, 37
Hester, A. L., 405
Hester, C. H., 378
Hester, C. W., 309
Hester, D. L., 405
Hester, E., 142, 162, 163, 405
Hester, J. T., 378
Hester, P. S., 158
Hester, R. L., 158
Hester, T. G., 329, 406
Heustess, S. K., 144, 279, 280, 40
Heverling, R., 210
Hewes, J. C., 322, 406
Hibbard, M. J., 160
Hibbard, T. A., 160
Hickman, L. M., 406
Hickman, T. W., 151
Hicks, C. D., 290, 406
Hicks, D. E., 220, 329, 378
Hicks, M. C., 181
Hicks, P. A., 206, 406
Hicks, P. J., 378
Hicks, P. W., 234
Hicks, R. G., 235, 406
Hicks, R. C., 406
Hicks, R. C., 232, 378
Hicks, S. T., 406
Higdon, C. E., 196, 406
Hight, M. N., 319, 406
Hill, A., 377
Hill, A., 377
Hill, A. D., 162, 334
Hill, D. R., 230
Hill, D. L., 92
Hill, D. C., 378
Hill, J. E., 161, 209, 377
Hill, J. S., 142, 227, 247
Hill, J. F., 378
Hill, L. B., 378
Hill, M. A., 406
Hill, M., 406
Hill, M. A., 406
Hill, N. E., 322
Hill, S. A., 406
Hill, W. M., 200
Hillen, J. E., 47, 147, 168, 287, 4
Hills, J. R., 199
Hilton, J. D., 40, 406
Hilton, K. M., 378
Hilton, T. G., 165
Hinckle, C. L., 283, 406
Hindman, P. J., 406
Hindman, P. K., 197, 406
Hines, D. R., 378
Hines, D. S., 309
Hines, J. F., 406
Hines, T. R., 309
Hinkle, R. D., 406
Hinman, W. P., 318
Hinrichs, H. H., 146, 295, 378
Hinson, L. H., 378
Hinson, L., 236
Hinton, A. L., 406
Hinton, C., 206, 207, 208, 296, 4
Hinton, M. D., 214
Hinton, R. L., 378
Hippchen, E. E., 205, 406
Hitchins, D. T., 406
Hitchins, M. C., 406
Hite, W. R., 378
Hitt, J. B., 379
Hitt, P. L., 159, 241, 379
Hitt, T. L., 40, 205, 217, 240, 406
Hobart, S. L., 406
Hobbs, R. E., 68, 193, 221, 229,
Hobgood, D. G., 406
Hodge, H. S., 192
Hodges, D. C., 154, 406
Hodges, J., 379
Hodges, J. E., 161
Hodges, M., 220, 290, 379
Hodil, E. D., 215
Hoff, A. S., 379
Hogan, M. L., 165, 166, 223, 406
Hogan, T. D., 406
Hogg, C. B., 222, 406
Hogue, J. A., 379
Hogue, M. J., 193
Holcomb, F. P., 210
Holcombe, A. E., 406
Holden, G. D., 160, 379
Holden, S., 92
Holden, S. L., 157, 290, 406
Holden, W. L., 406
Holder, L. G., 406
Holditch, J. A., 379
Holifield, T. W., 209, 406
Holik, S. L., 38, 406

Holman, R. R., 314
Holladay, C., 216, 243, 287, 406
Holland, B. M., 309, 406
Holland, S. D., 184, 186, 216, 217, 220, 235, 243, 314, 379
Holland, D. A., 80, 406
Holland, L. G., 168, 290, 406
Holland, K. S., 144, 290, 336, 406
Holland, W. K., 65
Holleman, M. L., 379
Holliday, M. A., 242, 406
Hollman, G. D., 205, 406
Hollingsworth, C., 161, 406
Hollingsworth, D. B., 226, 406
Hollingsworth, J. L., 165, 406
Hollingsworth, P., 38, 406
Hollis, B. F., 406
Hollis, E. K., 406
Hollis, M. A., 104
Hollis, P. R., 406
Hollister, G. S., 309, 406
Holloman, R. M., 406
Holloman, T. L., 406
Hollomon, M. E., 406
Holloway, C. A., 406, 322
Holloway, G. L., 379, 309
Holloway, G. K., 205, 309, 406
Holloway, J. T., 379
Holloway, K., 284
Hollowell, T. L., 379
Holmes, A. B., 181
Holmes, G. T., 329, 406
Holmes, J. L., 220, 379
Holmes, J. P., 406
Holmes, K. W., 407
Holston, E. V., 407
Holt, G., 195, 334, 407
Holt, Y., 407
Holtzclaw, P. M., 407
Homan, R. L., 39, 407
Honea, G. A., 290
Honnoll, L. G., 407
Honnoll, R. L., 329, 407
Hood, C., 65
Hood, D. O., 407
Hood, J. A., 407
Hood, J. L., 231
Hood, S. A., 147, 193, 221, 289, 407
Hooker, G. J., 71
Hooser, C. C., 407, 329
Hoover, P. C., 210, 407
Hopkins, C. S., 210, 407
Hopkins, H. H., 407
Hopkins, L. J., 223, 407
Hopkins, R. S., 407
Hopkins, S. L., 407
Hopper, B. F., 379, 292
Hopper, D. C., 407, 329
Hopper, E. K., 314
Hopper, S. V., 379
Hopton, T. A., 280, 407
Horn, D. E. S., 193
Horn, M. S., 125, 169, 338, 284, 407
Horn, M. W., 407
Horn, S. H., 197
Horne, B. J., 407
Horne, J. L., 407
Horne, K. J., 407
Horner, M. F., 407
Horton, B. G., 407
Horton, C., 379, 317
Horton, D. S., 153, 379
Horton, J. M., 379
Horton, M. K., 287, 379
Horton, S. J., 157, 231, 379
Horton, T. A., 407
Hosemann, A. K., 379
Hough, E. W., 221
House, C. P., 225, 287, 407
House, K. M., 336
House, M. J., 287, 407
Housley, M. A., 283, 407
Houston, B. G., 407
Houston, D. E., 407
Hovas, M. J. S., 407
Hovas, R. K., 407
Howard, D. J., 407
Howard, D. A., 379
Howard, E. J., 237, 287, 407
Howard, I. L., 206, 407
Howard, J. D., 329
Howard, L. G., 407, 329
Howard, S. L., 220, 407, 314
Howard, T. W., 407
Howarth, M. L., 379, 325
Howe, R. K., 407, 318
Howell, C. J., 280, 407
Howell, D. O., 407
Howell, G. A., 241, 379
Howell, J. L., 407
Howell, J. W., 407
Howell, K. M., 287, 407, 279
Howell, K. W., 407
Howell, L. C., 379
Howell, M. B., 178, 379
Howell, S. L., 280, 407
Howell, W. L., 407
Howell, W. S., 65
Howze, J. R., 407
Hoxie, S., 160, 407
Hoye, W. T., 407
Hubbard, J. L., 407
Hubbard, J. P., 407
Hubbard, R. D., 230, 231, 379
Hubbart, C. D., 407
Hude, L. S., 379
Hudek, D., 71
Hudnall, M. B., 407, 290
Hudson, C. E., 407
Hudson, J. M., 407
Hudson, J. G., 181
Hudson, L. C., 284, 407
Hudson, P. J., 407, 290
Hudson, T. A. P., 407
Hudson, V. W., 407
Hudspeth, K. J., 379
Hudspeth, W. D., 379
Huff, G. R., 157, 231, 407
Huffman, C. A., 407
Huffman, R. B., 379
Huffman, S. E., 407
Huggins, F. L. B., 379
Huggins, J. C., 181, 407
Hughes, C., 187, 289, 407
Hughes, D. T., 186, 212
Hughes, J. K., 280, 379
Hughes, J. L., 379
Hughes, L. M., 407
Hughes, R. D., 232, 244, 407
Hughes, T. R., 407
Hughes, Y. L., 244
Hull, C. T., 407, 321
Hull, H., 65
Hull, J. L., 329
Hullum, W. T., 192, 407
Humberg, D. M., 193, 229, 46, 233, 407
Hume, S. M., 407
Hummer, I. L., 241
Humphrey, C., 301
Humphrey, E. H., 284, 407
Humphrey, J. R., 162, 163
Humphrey, W. R., 231, 407
Humphreys, R. W., 222
Humphries, L. M., 237, 407
Humphries, R. H., 131, 244, 379
Humphries, R. A., 407, 292
Hunt, C. H., 190, 379
Hunt, L., 40, 407
Hunt, M. L., 193, 229, 187, 284, 407
Hunt, S. D., 407
Hunt, S. L., 222, 407
Hunt, S. D., 135, 218, 219
Hunt, W. L., 325
Hunter, B. J., 289, 407
Hunter, J. D., 407
Hunter, J. H., 407
Hunter, 407, 321
Huntington, D. T., 379
Huntley, I. A., 148, 289
Huntoon, P. C., 407
Hurdle, D. K., 379
Hurdle, J. M., 318
Hurlbert, D. S., 407
Hurley, F. D., 407
Hurst, P. K., 235, 242, 295, 379
Hurt, P. B., 309
Hurt, V. G., 154
Hussey, H. C., 161
Hust, J. L., 407
Hutchens, R. K., 407
Hutcherson, M. F., 37, 284, 407
Hutchins, F. F., 146, 210, 287, 407
Hutchins, H. W., 407, 309
Hutchinson, S. J., 193, 43, 283, 407
Hutto, B. E., 227, 247, 379, 309
Hutto, D. M., 239, 309
Hutto, J. J., 210
Hyatt, J. H., 247, 241
Hyde, S. J., 215, 379

I

Ingram, E. A., 199, 407
Inman, D. W., 407
Irby, D. R., 198, 379
Irby, J. R., 379
Irby, J. A., 227, 239, 407, 329
Irby, L. P., 407
Irby, W. P., 407
Irvin, D. E., 407, 325
Irvin, J. P., 217, 243, 407, 297
Isaac, A. W., 407
Isaac, J. L., 407
Isbell, K. L., 407
Isbell, M. J., 379, 305
Iupe, J. S., 198, 84, 407, 309
Ivey, D. J., 280, 408
Ibey, M. C., 216, 220, 243, 309

J

Jaber, J. D., 135, 141, 379, 314
Jack, E. D., 408
Jacks, C. J., 284, 408, 279
Jackson, B. M., 408
Jackson, B. L., 379, 408
Jackson, C. D., 148, 289, 408
Jackson, C., 162, 408
Jackson, C. C., 408
Jackson, C. C., 40
Jackson, D., 408
Jackson, E. L., 162, 205, 408
Jackson, G. C., 408, 309
Jackson, G. E., 65
Jackson, J. F., 408
Jackson, L. J., 408
Jackson, L., 199, 379
Jackson, L. F., 44, 408
Jackson, P. W., 222, 408
Jackson, R. T., 379
Jackson, R. W., 183, 408
Jackson, T. L., 408
Jackson, W. R., 408, 329
Jacob, O. B., 379
Jacob, S. G., 408
Jacobs, R., 408, 322
Jaggers, C. E., 47, 408
James, A. J., 146, 169, 188, 289, 289, 408
James, B. C., 408, 310
James, D. L., 408, 317
James, D. S., 200, 244, 379
James, J. A., 156, 38, 379
James, N. E., 205, 207, 408
James, R. D., 379
James, R. L., 212
James, S. K., 146, 408
James, S. C., 287, 408
James, T. T., 162, 63, 379
James, V. A., 280, 408
James, W. C., 157, 379
Jamison, A. E., 287, 408
Jamison, P. F., 408
Jamison, S. M., 151
Jamison, T. W., 162, 408, 334
Janes, J. L., 295, 379
Jannette, K. M., 314
Janous, H. B., 314
January, R. C., 408
Jarman, B. F., 408, 329
Jarman, T. A., 408
Jarrett, T. A., 335
Jarvis, L. D., 187, 408, 209
Jarvis, S. F., 237, 408, 290
Jasper, I. D., 408
Jastram, P. J., 180, 408
Jaudon, A. G., 408
Jefcoat, J. S., 379
Jeffcoat, E. P., 408
Jefferson, E. L., 408
Jeffreys, J. R., 408
Jeffreys, S. K., 408
Jeffries, W. R., 408
Jenkins, A. J., 164, 408
Jenkins, A., 166, 408
Jenkins, C. R., 190, 379
Jenkins, D., 149, 162, 163, 217, 408
Jenkins, H. L., 189, 379
Jenkins, J. C., 147, 243
Jenkins, J. H., 306
Jenkins, M. N., 205, 408
Jenkins, P., 162, 408
Jenkins, S. A., 408
Jenkins, V. S., 408
Jenner, M. A., 192
Jennings, E. L., 92, 95
Jennings, J. H., 130, 135, 140, 141, 248, 227, 247, 379, 329, 297
Jennings, M. J., 235
Jerkins, J. W., 379
Jermyn, J. J., 408
Jernigan, C. D., 408
Jewell, M. S., 38, 210, 408
Jittanoonta, P., 185
Joe, D. M., 408
Johns, R. M., 408
Johns, S. B., 330
Johnson, A. T., 408
Johnson, A. R., 408
Johnson, A. M., 379
Johnaon, B. M., 408
Johnson, C. A., 379
Johnson, C. D., 321
Johnson, C. E., 206, 238
Johnson, C. D., 408, 290
Johnson, D., 65, 408
Johnson, D., 162, 163, 408
Johnson, D. L., 408
Johnson, D. M., 408
Johnson, E. T., 35, 47, 283, 408
Johnson, F. K., 158
Johnson, F. D., 379
Johnson, F. L., 379
Johnson, G. E., 195, 297
Johnson, G. H., 379, 408
Johnson, G. W., 408
Johnson, G. J., 154
Johnson, H. V., 408
Johnson, H. R., 150, 409, 317
Johnson, J. L., 409
Johnson, J. B., 241
Johnson, J. D., 409
Johnson, J. S., 298
Johnson, J. S., 409
Johnson, J. C., 379, 310
Johnson, J. D., 206, 409
Johnson, J., 206, 409
Johnson, J. D., 409
Johnson, J. H., 235, 409
Johnson, J. A., 235
Johnson, J. B., 35, 38, 409
Johnson, K. G., 174, 283, 301, 409
Johnson, K. R., 409
Johnson, K. W., 38, 330
Johnson, M. B., 409
Johnson, M. D., 409
Johnson, M. L., 144, 338, 284, 379
Johnson, M. E., 409
Johnson, P. D., 185, 210
Johnson, P. H., 379
Johnson, P. D., 379
Johnson, R. M., 295, 409
Johnson, R. L., 379
Johnson, S. A., 162, 409
Johnson, S. D., 409
Johnson, S., 409
Johnson, V., 409
Johnson, V. B., 183, 409
Johnson, W. L., 379
Johnston, 181, 409
Johnston, S. M., 295, 409
Johnston, S. G., 329
Johnston, W. N., 329
Joiner, J. E., 318
Jones, A. D., 409
Jones, B. A., 409
Jones, B. C., 144, 183, 289, 409
Jones, C. S., 182, 48, 409
Jones, C. W., 158, 379
Jones, C. A., 338, 284, 322
Jones, D. A., 44, 283, 409
Jones, D. N., 146, 409
Jones, D. G., 192, 239, 409
Jones, E. G., 409
Jones, F. B., 409
Jones, F. K., 409, 317
Jones, F., 409
Jones, G. K., 131, 135, 184, 165, 230, 248, 232, 247, 379, 297
Jones, H. E., 409
Jones, J., 65
Jones, J. B., 227, 51, 379
Jones, J. M., 409
Jones, J. E., 187, 284, 409, 292
Jones, J. E., 147, 240, 409
Jones, J. S., 338, 409
Jones, J. J., 379
Jones, J. W., 192, 156, 379, 302
Jones, J. A., 409, 292
Jones, L. M., 289, 409
Jones, M. K., 206, 379
Jones, P. L., 409, 296
Jones, R. L., 409
Jones, R. L., 409
Jones, S. G., 409
Jones, S. F., 191, 379
Jones, S. P., 379
Jones, S. P., 379
Jones, T. L., 51, 409
Jones, T., 409
Jones, T. L., 144, 186, 336
Jones, T. R., 409
Jones, T. S., 182, 409, 318
Jones, T. S., 409
Jones, W. K., 409
Jones, W. E., 379, 318
Jordan, B. A., 309
Jordan, E. T., 309
Jordan, E. M., 237, 338, 283, 409
Jordan, H. C., 156, 409
Jordan, J. D., 409, 322
Jordan, J. H., 409
Jordan, J. D., 160
Jordan, J. R., 409
Jordan, P. K., 409
Jordan, P. A., 338, 409
Jordan, W. K., 65
Jordan, D. S., 379
Jordan, K. A., 409, 292
Joseph, N. B., 65, 198, 189, 379
Joseph, P. M., 379, 252
Joseph, R. M., 246, 238, 409
Josey, J. J., 151, 409
Josey, J. D., 322
Joyner, J. W., 158
Joyner, Z., 48, 379
Judson, D. L., 379
Judson, T. M., 153
Jue, E., 409
Juen, D. A., 283, 409
Junkins, S. M., 178, 409

K

Kaleta, L. D., 409
Kamphuis, J. W., 409, 71, 314
Kane, G. H., 178, 409
Harn, C. A., 166, 283, 409
Kay, B. J., 409
Kaye, J. M., 379
Kea, L. W., 409
Kea, C., 238
Kealhofer, N. C., 409, 290
Kearney, P. A., 160, 409
Keeble, J. H., 65
Keefe, M. C., 409, 322
Keel, D. M., 215, 409
Keen, J. W., 237, 379
Keene, K. D., 409
Keene, S. D., 409
Keeton, C. A., 409
Keeton, T. G., 379, 302
Kegley, R. B., 161, 242
Keith, B. N., 151, 174
Keller, D. L., 199, 409
Keller, G. L., 199, 409
Keller, J. S., 200, 379
Kellerman, B. K., 379
Kelley, M. P., 329
Kellem, R. E., 190, 379
Kelly, D., 409
Kelly, R. L., 409
Kemp, C. D., 409
Kemp, G. M., 199
Kendrick, R., 409
Kenna, J. E., 409
Kennard, S. A., 409
Kennedy, A. C., 149, 295, 409
Kennedy, D. J., 379
Kennedy, F. D., 409
Kennedy, K. G., 379
Kennedy, C., 338, 289
Kennedy, S. T., 409
Kent, D. L., 157, 379
Kerby, E. M., 329
Kerkhoff, B. A., 168, 287, 409
Kerkhoff, S. H., 287, 409
Kern, T. M., 409
Kerr, C. A., 229, 379
Kerr, C. R., 409
Kerr, D. W., 409
Kerr, G. A., 338, 409
Kerr, L. D., 210
Kerr, L. Y., 129, 135, 141, 185, 379
Kersh, P. R., 379
Kerut, E. K., 380, 306
Key, A. J., 156
Key, J. A., 380
Keyes, P. F., 409
Keyes, T. E., 409
Keys, C. R., 65, 198
Keys, H. L., 380
Keys, P. D., 409
Keys, W. I., 178, 380
Keywood, K. L., 159
Kight, L. A., 409
Kight, R. L., 409
Kilby, S. C., 292, 409
Kilgo, L. M., 154
Kilgore, J. M., 409
Kilgore, T. R., 216, 217, 231, 243, 410
Killebrew, M. D., 35, 42
Killebrew, S. V., 197, 380
Kilpatrick, B. R., 205, 206, 207, 237, 380
Kilpatrick, M. A., 279, 380
Kimble, J., 410
Kimbriel, S. C., 410
Kimbrough, D. G., 380
Kimbrough, J. E., 239, 322, 410
Kimbrough, N. M., 174
Kinard, H. C., 229, 302, 380
Kinard, K., 410
Kincade, W. S., 410
Kindred, H. S., 380
King, C. A., 280, 410
King, D. A., 321, 380
King, D. B., 226, 302, 410
King, D. L., 161, 380
King, J. D., 380
King, J. M., 380
King, J. S., 380
King, K. L., 210
King, M. G., 380
King, M. K., 68, 292, 410
King, R., 162, 410
King, R. E., 410
King, T. E., 154, 410
King, W. C., 410
Kingrey, A. K., 193, 410
Kingrey, K. R., 198, 410
Kingsley, M. A., 235, 240
Kinser, D. L., 178
Kinsley, S. C., 410
Kirby, L. A., 283, 410
Kirk, L. G., 410
Kirkpatrick, I. L., 325, 410
Kirkpatrick, K. K., 380
Kirkpatrick, I. L., 200, 220, 380
Kitchen, G. J., 410
Kitchens, D. A., 329
Kitsatoglou, F., 380
Kitten, W. F., 152
Kittle, F. P., 380
Kittle, J. E., 410
Klar, H. E., 314
Klaus, M. F., 149, 225, 237, 287, 410
Klaus, M. K., 187, 380
Klauser, K. V., 309
Kline, D. E., 380
Kline, T. A., 410
Kling, R. B., 410
Knesal, R. J., 97, 380
Knight, C. A., 280, 410
Knight, C. H., 380
Knight, J. B., 158, 410
Knighton, K., 410
Knott, R. R., 410
Knox, M. L., 144, 149, 290, 410
Koby, E. P., 195
Koby, T. A., 284, 410
Koeln, G. T., 245
Koerber, P. A., 35, 45, 213, 410
Koger, S. R., 410
Koleini, H., 158
Komara, D. K., 181
Koos, L. W., 410
Koos, W. M., 410
Kornegay, S. L., 410
Korthaus, M. H., 227, 309
Koury, M. M., 292, 336, 410
Koury, P. J., 314
Kraft, L. P., 410
Krebs, B. J., 410
Krebs, M. A., 295, 410
Kurtz, M. E., 326
Kuykendall, E. L., 181, 318, 410
Kuykendall, J., 318, 410
Kurykendall, S. W., 410
Kyle, S. K., 80, 237, 410
Kyle, W. D., 410

L

Lack, J. D., 318
Lack, J. W., 410
Lack, R. C., 295
Lackey, G. L., 290, 410
Lackey, H. S., 68, 125, 295
Lacoste, D. P., 192
Lacour, J. M., 235, 295
Lacy, T. M., 410
Ladner, R. S., 149, 284, 338, 410
Lafarge, A. G., 200, 290, 410
Laird, R. L., 174
Lake, E. J., 309
Lake, S. A., 292, 410
Lamar, G. L., 192, 213
Lamb, C. L., 410
Lamb, J. M., 380
Lamb, M. E., 380
Lambert, L. A., 410
Lambert, P. K., 410
Lamberth, L. M., 181
Lamm, A. E., 65, 314, 410
Lammons, R. D., 280
Lammons, R. A., 40, 157, 231, 380
Lampkin, B. D., 410
Lampkin, K. S., 237, 380
Lancaster, A. A., 235, 410
Lancaster, R. M., 150, 410
Land, E. G., 97
Land, L. F., 242
Land, M. A., 205, 410
Land, P. D., 283, 380
Land, T. L., 325, 410
Landers, E. R., 329, 380
Landivar, J. A., 97
Landrum, C. N., 136, 141, 232, 247, 248, 297, 380
Landrum, D., 321, 410
Landrum, J. D., 380
Landrum, L. C., 410
Landrum, M. T., 45
Lane, J. E., 149, 217, 284, 410
Lane, L. L., 410
Lang, E. A., 321
Lang, G. W., 380
Lang, L. M., 103, 214, 410
Lang, S. E., 156, 380
Langford, B. R., 410
Langhans, V. E., 326
Langley, J. C., 380
Langley, R. A., 153
Langley, R. L., 68, 292, 337, 410
Langston, D. C., 151, 184, 230, 380
Langston, V. B., 210, 380
Langston, V. C., 153, 318
Lann, C. E., 214, 289, 410
Lann, J. W., 200
Larry, L., 410
Lassen, C. G., 68, 279, 290, 336, 380
Laster, J. L., 318, 337, 410
Latham, J. O., 410
Latham, R. A., 46, 410
Latham, R. L., 410
Latham, V. L., 287, 410
Lathan, C. T., 410
Lavender, J. L., 410
Lawerance, M., 410
Lawrence, F. E., 410
Lawrence, H. A., 92, 95, 329
Lawrence, L. D., 162, 380
Lawrence, M. J., 65
Lawrence, P. R., 283, 410
Lawrence, W. J., 410
Lawshe, C. D., 321, 410
Lawson, J. A., 235, 242, 410
Lawson, K. D., 410
Lawson, M. D., 237, 283, 410
Layman, T. J., 38, 410
Lea, W. R., 224
Leath, T. B., 380
Leathers, W. A., 196
Leckie, J. A., 149, 290, 410
Ledbetter, K. A., 410
Ledyard, J. H., 410
Lee, B. J., 198

Lee, C. A., 410
Lee, H., 205
Lee, J. B., 160, 244, 380
Lee, J. L., 380
Lee, J. G., 199, 410
Lee, L. L., 36, 241, 292, 336
Lee, L. G., 410
Lee, L. F., 92
Lee, M. V., 380
Lee, M. A., 410
Lee, R. L., 410
Lee, S., 410
Lee, T. S., 380
Lee, T. C., 380
Lee, V. D., 185
Lee, W. M., 329, 410
Lee, W. E., 65
Leech, K. D., 380
Leflore, W. L., 329
Leggett, E. H., 157, 318, 380
Leggett, R. M., 149, 193, 284, 410
Leggett, S. D., 380
Lehman, W. R., 410
Leigh, J. N., 227, 410
Leker, S. R., 188, 410
Lemmons, M. Y., 410
Lemon, V. D., 410
Lenaz, S. M., 198
Lenckus, L. W., 180, 325, 410
Lennard, S. D., 240, 380
Lennard, S. N., 290, 410
Lenoir, B. A., 410
Lesley, M. W., 410
Lesley, P. F., 193, 410
Lesqueves, E. C., 97
Lester, E. L., 410
Lester, S. A., 237, 410
Lester, W. C., 317, 410
Lett, R. L., 92, 95
Letteri, J. R., 411
Leung, D. G., 181
Lewie, G. M., 330
Lewing, D. G., 159
Lewis, C. W., 191, 381
Lewis, C., 381
Lewis, D., 411
Lewis, D., 162, 411
Lewis, E. M., 381
Lewis, G. A., 165
Lewis, H. C., 318
Lewis, J. S., 71, 381
Lewis, J. R., 411
Lewis, K. D., 146, 149
Lewis, L., 231
Lewis, R. K., 411
Liddell, A. R., 213
Liddell, R. R., 411
Lightsey, K. B., 317
Lightsey, L. W., 330, 411
Lightsey, M. B., 411
Limerick, R. K., 214, 411
Lindley, C. E., 200, 321, 411
Lindley, W. G., 411
Lindoerfer, D. C., 196, 222, 381
Lindsay, M. S., 158, 411
Lindsey, B. F., 411
Lindsey, M. E., 411
Lindsey, M., 283, 411
Lindsey, R. E., 232, 321, 411
Lion, L. L., 292, 381
Lipe, D. A., 284, 411
Lipe, G. H., 213, 411
Lipe, J. W., 314, 411
Lipe, T. M., 181, 411
Lippard, D. L., 411
Lisowski, L. A., 153, 381
Lister, R. C., 196, 411
Little, K. S., 143, 233, 289, 381
Little, M. J., 295
Little, N. C., 150, 206, 283, 411
Little, R. A., 45, 150, 317, 411
Little, S. V., 48, 150, 152, 193, 214, 229, 289, 335, 411
Little, T. S., 183
Little, W. S., 411
Littlejohn, L. W., 230
Littlejohn, R. D., 180, 381
Litton, K. M., 183, 411
Livingston, D. R., 153
Livingston, D. G., 381
Livingston, J. A., 84
Livingston, M. K., 411
Livingston, S., 322, 411
Lloyd, E. E., 236, 287, 381
Lloyd, M. E., 187, 284
Loague, D. G., 411
Loden, G. D., 317, 411
Loe, L. S., 338
Loewenberg, S. L., 284, 411
Loftin, D. R., 226, 381
Loftis, C. J., 109
Loftis, T. E., 322
Lofton, L. R., 148, 289, 411
Lofton, M. W., 193
Lofton, T. D., 381, 411
Logan, D. K., 321, 411
Logan, D. W., 210, 220, 381
Loggans, J. K., 280, 411
Loggans, J. S., 195
Lollar, W. T., 411
Lolley, K. A., 290, 411
Lomax, D. B., 160
Lomax, J. M., 224, 411
Long, A., 284, 338, 411
Long, C. R., 411
Long, C. A., 80, 289, 411
Long, D. O., 190, 245
Long, E. H., 411
Long, J. H., 219, 411
Long, J. W., 160, 213, 411
Long, K. J., 181, 236, 242, 280, 381
Long, L. C., 322, 381
Long, P. J., 411
Long, W. F., 411
Longnecker, M. L., 289, 411
Loosier, D. A., 196, 411
Loper, C. D., 411
Loper, F. E., 321
Losset, J. K., 160
Losset, M. J., 158
Lott, C. A., 411
Lott, T. V., 411
Lott, W. R., 321, 381
Love, J. A., 411
Lovett, D. R., 411
Lowe, S., 411
Lowery, K. R., 193
Lowery, R. L., 381
Lowrance, R. W., 318
Loyd, H. D., 411
Lucas, M. F., 145, 289, 411
Lucas, R. P., 183
Lucious, L. L., 411
Lucious, L. D., 411
Luckett, H. C., 154
Luckett, M. G., 335, 381
Lucy, T. K., 411
Lukacs, M. J., 199
Luke, B. C., 411
Luke, D. M., 411
Luke, F. W., 411
Luke, R. E., 181, 411
Lum, J. G., 199
Lumpkin, B. D., 411
Lundine, J. S., 411
Lundy, J. H., 411
Lurate, S. G., 284, 411
Lusk, L. E., 284, 338, 411
Luster, R. J., 411
Luxford, L. A., 411
Lyles, A. M., 180, 411
Lyles, B. J., 147, 237, 381
Lyles, J. W., 205
Lyles, M. A., 44, 223, 381
Lyles, V. L., 287, 411
Lynch, J. R., 146
Lyon, A. M., 411
Lyon, W. T., 491

M

Mabry, R. C., 157, 411
Mabry, W. K., 391
Machost, B. J., 178, 210, 381
Mackay, D. B., 381
Macke, M. F., 42
Mackie, J. M., 318
MacNeill, R. T., 165
Maddin, E. K., 146, 217, 338, 284, 243, 411
Maddin, M. L., 217, 216, 220, 284, 243, 381
Maddox, J. H., 411
Maddox, J. H., 321
Maddox, P. S., 185, 338, 214, 381, 292
Maddox, R. H., 178, 179, 381
Maddux, G., 236, 295, 381
Madison, D. S., 337, 411
Madison, K. F., 337, 292, 411
Magee, B. R., 411
Magee, C. L., 162, 163
Magee, J. I., 381
Magee, M. M., 314
Magee, P. W., 411
Magee, R. R., 183, 295, 411
Maggio, D. M., 47
Maggio, R. C., 411
Maher, R. J., 222
Mahmood, O. A. S., 381
Maier, J. C., 65, 411
Majure, P. D., 411
Makamson, D., 411
Malatesta, P. J., 161, 329
Malatesta, R. J., 329
Mallette, J. T., 411
Malone, D. D., 287, 411
Malone, E. M., 411
Malone, F. G., 195
Malone, L. G., 156
Malone, M. S., 157, 411
Malouf, G. F., 65
Malvaney, E. D., 325
Manburg, C. C., 333
Maners, K. M., 290, 411
Mann, J. L., 337, 292, 411
Mann, O. M., 150, 381
Manning, B. K., 411
Manning, C. F., 411
Manning, J. S., 411
Manning, K. A., 411
Manning, K., 306
Manning, M. A., 218, 322, 411
Manning, R., 411
Manning, V. L., 381
Manor, M. A., 146, 214, 289, 412
Maples, D. D., 210, 412
Maples, J. R., 381, 321
Maples, K. I., 412
Marascalco, J. A., 295
Marbut, A., 192, 412
Marchant, P. G., 318
Marchesini, L. A., 146
Marecle, D. L., 151, 412
Marin, J. H., 229
Marion, D. M., 140, 142
Marks, D. J., 318
Marler, S. L., 283, 412
Marlin, J. M., 412, 329
Marlow, T. L., 412
Marlot, B. W., 193, 381
Marsh, C. H., 154
Marshall, H. I., 42
Marshall, J. J., 35, 412
Marshall, M. W., 412
Marshall, T. B., 412
Martin, C. R., 199, 412
Martin, D. L., 412
Martin, E. J., 381
Martin, E. B., 136, 141, 248, 232, 247, 309, 412
Martin, J. C., 163
Martin, J. H., 198, 185, 210, 381
Martin, J. B., 412
Martin, L. A., 39, 412
Martin, L. C., 128, 136, 143, 184, 248, 227, 247, 381, 309
Martin, L. C., 412
Martin, M. S., 193, 381
Martin, M. J., 381
Martin, M. K., 215, 236, 412
Martin, M. M., 283
Martin, M. B., 318
Martin, M. R., 193, 156, 335, 412
Martin, R. E., 381, 325
Martin, R. M., 229, 381
Martin, S. J., 412
Martin, T. D., 381
Martin, T. G., 160, 244
Martin, T. O., 412, 329
Martin, V. C., 205, 206, 236, 381
Martin, W. R., 412
Martins, E. G., 97
Mason, K. L., 193, 412
Mason, S. J., 150, 337, 289, 412
Mason, T. L., 412
Massey, C. A., 322
Massey, C. P., 412, 329
Massey, C. W., 165
Massey, D. L., 68, 181, 290, 412
Massey, J. M., 195
Massey, L. D., 381
Massey, L. G., 412
Massey, S. L., 290, 412
Mathews, B. S., 185, 336, 381
Mathews, W. C., 314
Mathis, D. M., 190
Mathis, G. W., 165, 412
Mathis, R. P., 198, 412
Matlock, G. C., 190
Matranga, M. E., 290, 412
Matthes, M. K., 292, 412
Matthews, D. M., 381
Matthews, S. K., 412
Matthews, T. K., 412
Matthews, R. E., 412
Mattison, D. E., 412
Mattix, F. D., 35, 44, 381
Mattox, E. C., 412, 321
Mauldin, J. D., 412
Mauldin, R. A., 160, 381
Mauldin, S. B., 381
Maxcy, G. O., 381
Maxey, D. R., 329
Maxey, J. W., 65, 189, 314
Maxey, L. W., 215, 412
Maxwell, E. A., 412, 329
May, G. W., 65, 189, 309
May, J. P., 381
May, J. E., 226, 412
May, J. M., 330
May, K. H., 381
May, L. P., 150, 412
May, M. T., 413
May, M. G., 227, 51
May, M. G., 413
May, R. J., 40, 413
May, S. W., 190
May, S. E., 317, 413
May, V. G., 47, 210, 413
Mayfield, D. A., 230, 381, 290
McAbee, S. E., 318
McAdams, J. L., 413, 302
McAlexznder, B. L., 318
McAlexander, R. L., 413
McAlister, D., 283, 381
McAlpin, R. H., 181, 413
McAlpin, R. A., 381
McAnally, D. F., 381
McAndrew, M. E., 335, 302
McAnnally, H. E., 150, 412
McAnnally, L. F., 150
McArthur, C. I., 337, 284, 413, 318
McArthur, M. L., 153, 413
McBay, B. J., 280, 413
McBrayer, M. A., 413
McBrayer, P. M., 413
McBrayer, S. H., 381
McBride, J. R., 231
McBride, W. F., 152
McBroom, J. A., 413
McBryde, J. L., 234, 413
McBryde, L. L., 283, 413
McBryde, R. A., 187, 413
McCain, J. K., 187, 413
McCaleb, L. J., 193, 381
McCall, D. F., 136, 156
McCall, R. F., 230, 381
McCann, R. E., 242, 413
McCarthy, J. P., 156
McCarty, K. A., 68, 125, 338, 284
McCarty, L. J., 413
McCaskill, J. T., 238
McCaskill, R. P., 153
McClain, B. J., 413
McClain, I. D., 381
McClain, J. C., 413
McClain, S., 413
McClain, W. H., 196, 381
McClaire, J., 233
McClatchy, P. T., 227, 381, 317
McClatchy, W. H., 227, 51, 381
McCleave, S. J., 183, 413
McClellan, D. L., 413
McClendon, M., 136, 143, 246, 236, 233, 214, 289, 381
McClintock, S. C., 381
McCleod, B., 185
McClure, J. M., 193
McClure, T. L., 292, 413
McCluskey, P. A., 183, 235, 413
McCole, V. L., 162, 413
McCollum, W. H., 413
McCollum, J. K., 413
McCool, T. S., 381, 321
McCord, R. M., 248, 247, 381, 314, 297
McCormick, A. J., 159
McCormick, D. B., 205
McCormick, G. F., 213
McCormick, W. A., 210, 413
McCourt, P. R., 65
McCoy, K. S., 280
McCoy, L., 163, 223, 413
McCoy, T. A., 413
McCraine, D. K., 413
McCraine, S. L., 192
McCraney, J. R., 381
McCraney, K. H., 231, 381
McCrary, K. M., 330
McCraw, R. A., 413
McCreary, S. M., 216
McCrimon, R. L., 413
McCrory, J. R., 129, 152, 193, 246, 235, 233
McCrory, J. F., 381
McCrory, V. R., 413
McCullen, C. W., 413
McCullen, D. M., 287, 413
McCulley, M. R., 413, 302
McCullick, G. R., 413
McCullouch, G. L., 66, 329
McCullough, M. D., 413
McCullough, M. G., 413
McCully, M. A., 126, 130, 246, 206, 236, 238, 290
McCurty, J., 215
McDaniel, C. L., 413
McDaniel, K. L., 413, 325
McDaniels, S., 413
McDavid, L. L., 47, 146, 283, 413
McDill, G., 144, 280, 413
McDill, T. J., 136, 214, 381
McDonald, B. R., 413
McDonald, B., 381
McDonald, G. P., 413
McDonald, L. M., 144, 280, 413
McDonald, M. A., 142, 149, 183, 235, 290, 413
McDonald, R. P., 183, 224, 413
McDonald, 413
McDonnell, J. G., 413
McDonnieal, D. B., 413
McDowell, J. D., 381, 322
McElhenney, P. D., 381
McElroy, H. W., 159, 413, 333
McElroy, R. T., 309
McEwen, M., 292
McFadden, C. D., 413
McGarr, L. D. L., 381
McGaughy, F. B., 381
McGee, B. L., 237, 381, 205
McGee, D. H., 292, 413, 279
McGee, D. J., 413
McGee, J. W., 42, 381
McGee, M., 413
Mcgee, R. A., 413
McGee, R. E., 413
McGehee, K. P., 413, 302
Mcgehee, P. B., 280
McGehee, R. D., 152, 153, 381, 306
McGill, H., 413
McGlasker, D. P., 65, 189
McGlohn, R. R., 157, 381
McGough, O. M., 49
McGowan, M. O., 413
McGowin, J. R., 413, 318
McGrath, J. G., 239, 210, 413
McGraw, L. N., 413
McGraw, M. C., 289, 413, 279
McGregor, J. T., 413, 302
McGregor, M. E., 329
McGregor, R. D., 413
McIlwain, D. L., 292
McInnis, C. J., 298, 297
McInnis, M. J., 214
McInnis, S. W., 181, 329
McIntosh, M. F., 65, 413
McIntosh, P. E., 413
McIntosh, R. M., 413
McKay, J. M., 413, 329
McKay, K. G., 198
McKee, J. E., 413
McKee, J. P., 413
McKee, M. H., 413
McKell, M. A., 47
McKenzie, D. F., 65, 198, 322
McKeough, R. P., 413
McKibben, J. M., 234, 381
McKie, J. M., 325, 413
Mckie, M. V., 318, 413
McKinely, J. L., 334, 413
McKinley, K. D., 309
McKinney, R., 314, 413
McKinney, W. D., 298
McKinnie, C. A., 413
McKinnon, L. C., 310
McKissack, K., 104, 100
McKissack, K. L., 236, 292, 381
McKissack, P. S., 413
McKnight, E. D., 210
McKnight, J. L., 205
McKoy, P. H., 381
McLaurin, J. B., 188
McLelland, K. D., 413
McLemore, D. L., 413
McLendon, M. R., 183
McLeod, D. N., 158, 413
McLeod, M. A., 413
McManus, H. L., 151
McManus, J. L., 168, 210, 413
McManus, J. A., 381
McMaster, R. C., 157, 413
McMikle, W. S., 321, 413
McMillan, J. R., 239, 413
McMillin, M. K., 156, 381
McMullan, B. N., 381
McMullan, J. E., 413
McMullen, J. G., 413
McMurchy, W. P., 413
McMurphy, T. D., 186, 381
McNair, M. F., 381
McNair, S. D., 235, 242, 381
McNair, S. E., 193
McNamee, B. E., 413
McNamee, M. F., 381
McNeel, B. G., 325, 413
McNeel, R. H., 181, 302
McNeel, S. L., 413
McNeer, M. C., 168, 237, 290, 337
McNeer, L. G., 413
McNeer, M. F., 149, 290, 381
McNeill, E., 219
McNeill, G. D., 65, 198, 189
McNutt, W. D., 295, 305, 413
McPeak, B. A., 295, 382
McPhail, J. A., 413
McPhail, K. L., 413
McPhail, M. E., 210
McPhail, N. E., 414
McPhail, R. L., 414
McPherson, C. S., 382
McPherson, G. K., 144, 215, 284, 382
McPherson, S. H.
McQuary, L. D., 290, 414
McRee, A. K., 65
McRee, M. R., 325, 414
McRee, R. K., 317, 414
McShaw, J. T., 326
McWhirter, S. D., 209, 382
McWhorter, F. H., 237, 238, 329
McWilliams, H. T., 147, 227, 314, 414
Measells, C. A., 103, 206, 214, 414
Measells, M. L., 289, 414
Measells, N. D., 152, 193, 214, 289, 382
Medley, R. E., 414
Meeks, E. R., 322, 382
Megehee, M. H., 414
Megginson, J. M., 414
Meinhardt, T. E., 325, 414
Melohn, J. B., 382
Melsheimer, D. L., 414
Melton, D. W., 219, 414
Melton, M. C., 382
Melvin, D. S., 309
Mendrop, C. E., 382
Merchant, R. E., 284, 337, 414
Mercier, P. L., 295, 414
Meredith, K. A., 284, 414
Meredith, L. R., 295, 414
Merkl, M. E., 197
Merritt, W. H., 174, 414
Metcalf, T., 414
Metz, N. I., 414
Metz, P. Z., 321, 414
Meyer, M. L., 414
Meyer, W. A., 325
Miazza, A. E., 44
Michael, J. D., 414
Michaels, R. G., 414
Michel, P. A., 158, 414
Middleton, J. C., 302
Middleton, M. A., 289, 414
Mikell, R. H., 190, 309
Miles, D. N., 181
Miles, N. B., 414
Miles, M. P., 156
Miles, S. D., 174, 198
Miles, W. M., 382
Miley, M. A., 148, 183, 214, 236, 289
Miley, M. E., 280
Miley, P. A., 280
Milford, K. L., 192
Miller, B. M., 382
Miller, C., 225
Miller, F. H., 317
Miller, H. E., 97
Miller, J. H., 333
Miller, J. L., 321
Miller, J. S., 382
Miller, L. A., 150
Miller, L. D., 145, 317
Miller, L. R., 382
Miller, M. P., 217, 232, 213, 297
Miller, M. A. M., 382
Miller, M. M., 146
Miller, M. R., 104, 382
Miller, N. K., 146
Miller, O. M., 199
Miller, R. L., 321
Miller, T. F., 97
Miller, W. A., 210
Mills, C. T., 314
Mills, P. A., 338, 382
Mills, R. H., 317
Millsaps, C., 85
Millsaps, T. E., 160, 382
Milner, D. L., 193, 235, 229, 233, 382
Milner, R. E., 244
Milohn, J., 231
Milton, D. L., 329
Milton, D. C., 165
Milton, L. T., 200
Milton, L. A. R., 235
Mims, L. G., 227, 382, 302
Minchew, D. K., 147, 280
Minor, D. L., 100
Minton, A. D., 382, 314
Minton, C. M., 336
Minyard, G. A., 220, 382
Miskelly, J. M., 235, 382
Mitchell, D. I., 65
Mitchell, E., 68, 162, 163, 223
Mitchell, J. R., 196, 382
Mitchell, J. C., 181
Mitchell, J. R., 158, 244
Mitchell, M. W., 146, 169, 183, 289
Mitchell M. E., 382
Mitchell, M. F., 160
Mitchell, M. A., 225, 237, 283
Mitchell, N. J., 185
Mitchell, N. S., 338, 292
Mitchell, P. J. H., 382
Mitchell, S. L., 290
Mitchell, S. L., 335, 382
Mitchell, V. A., 196, 322
Mitts, V. C., 127, 136, 139, 140, 141, 292, 279
Mize, G. L., 161
Mize, G. R., 191, 382
Mize, J. M., 237, 382
Mize, J. T., 191, 382
Mize, P. E., 141, 227, 329
Moak, J. N., 36
Moak, L. N., 68
Moak, R. B., 196
Moffatt, L., 228
Moffett, D. M., 193, 382
Mohajeri, S. M., 158
Mohan, Y. R., 196
Mohon, S. M., 314
Molpus, M. E., 205
Monaghan, M. J., 290
Monaghan, R. R., 383, 314
Moncore, J., 382
Monroe, H. E., 65
Monroe, J. T., 382
Monroe, N. K., 383, 290
Montgomery, B. P., 193
Montgomery, K. E., 336
Montgomery, M. H., 150
Montgomery, W. H., 383
Moon, G. G., 151
Moon, J. H., 318
Moor, C. H., 322
Moor, R. J., 322
Morr, R. B., 178
Moore, B. K. M., 383
Moore, C. A., 283
Moore, C. T., 330

Moore, D. T., 186, 383
Moore, D. A., 185
Moore, D. K., 185, 222, 338
Moore, D. J., 290
Moore, J. C., 383
Moore, J. G., 383
Moore, J. L., 393, 329
Moore, J. R., 383
Moore, J. S., 193
Moore, J. F., 192, 48
Moore, L. K., 235, 283
Moore, L. M., 212
Moore, M. L., 325
Moore, P. R., 329
Moore, R. K., 325
Moore, R. D., 165, 166
Moore, R. C., 280, 383
Moore, R. R., 325
Moore, R. H., 325
Moore, R. E., 84
Moore, V. M., 191
Moore, W., 296
Moorehead, M. L., 169, 289, 383
Moran, T. K., 321
Mordecai, G. R., 165
Morel, H. H., 146, 309
Moreton, K. W., 183, 289
Morgan, D. B., 152, 182, 377, 317
Morgan, D. H., 329
Morgan, D. R., 383
Morgan, J. C., 383
Morgan, J. S., 322
Morgan, J. C., 205, 338
Morgan, L., 92
Morgan, M. J., 149, 287
Morgan, R. F., 383, 292
Morgan, R. A., 199
Morgan, S. D., 235
Morgan, S. M., 385
Morgan, W. K., 182, 280
Morgan, W. T., 220
Morgan, W. J., 383
Morris, E. M., 383
Morris, G. F., 235, 296, 279
Morris, J. C., 337, 290
Morrison, S. L., 149, 205, 287
Morrow, S. R., 237, 287
Morson, J. M., 241, 244, 383
Mortimer, C. L., 143, 322
Mortimer, J. E., 220, 214, 383
Mosby, E. C., 287, 279
Mosby, M. S., 137, 248, 287, 279
Mose, C., 92
Moseley, H. A., 189
Moseley, K. L., 240, 295
Mosley, C., 296
Mosley, D. J., 141, 240
Mosley, J. T., 321
Mosley, M. A., 287
Moss, J. G., 151, 383
Moss, R. H., 198, 71
Moynigan, J. O., 318
Muckelrath, J. N., 205, 206
Mullen, D. D., 292
Muller, J. K., 240, 383
Mullins, E. S., 183, 383
Mullins, G. L., 147, 289, 383
Mullins, L. E., 322
Mullins, M. M., 144, 169, 193, 246, 183, 289
Mundie, D. B., 222
Mundie, J. H., 71
Mundie, T. G., 222
Munroe, R. C., 318
Munson, A. B., 144, 183, 289
Murff, L. I., 221
Murphey, E. J., 185, 383
Murphey, H. W., 383
Murphey, S. M., 244
Murphree, D. P., 225
Murphree, G. C., 183, 306
Murphy, B. P., 383
Murphy, E. L., 224
Murphy, E. C., 100
Murphy, K. L., 199
Murphy, R. N., 383
Murphy, T. S., 383
Murrah, D. H., 198
Murray, M. D., 200
Murrell, J. A., 227, 309
Murrell, J. M., 321
Muse, S. E., 383, 292
Musgrove, D. A., 326
Muszar, B. H., 222, 225, 210
Muzzi, M. T., 181
Myers, C. C., 383, 378
Myers, D. L., 185, 236
Myers, F. N., 383
Myers, J. C. F., 383
Myers, T. L., 383
Mykolyk, L. E., 192
Myles, T. A., 187, 296
Myrick, D. D., 22
Myrick, G. L., 329
Myrick, M. L., 128, 137, 205, 246, 248, 206, 238, 207, 284, 383, 279
Myrick, N. C. L., 235

N

Nabors, S. D., 416
Nadgauda, D. N., 196
Nagapa, H. Y., 196
Nagle, M. A., 289, 416
Naik, V. D., 196
Nail, W. L., 416
Nance, C. A., 416
Nance, L. S., 416
Nance, M., 325
Nanney, S., 168, 283, 416
Nanney, W. R., 231
Naresh, J. S., 196
Nash, E. T., 290
Nash, L. D., 416
Nash, L. G., 321, 416
Nash, W. L., 227
Naugher, C. R., 140, 183, 317, 416
Nause, H. F., 144, 148, 289, 416
Naylor, M. G., 290, 416
Neal, B., 199, 416
Neal, G. R., 416
Neal, K. A., 416
Neal, P. J., 225, 287, 416
Neal, R. E., 416
Neal, T. M., 186
Necaise, P. M., 383
Necaise, S. G., 416
Neel, S. G., 209
Neely, B. L., 137, 141, 184, 237, 279, 283, 383
Neely, D., 68
Neely, R. F., 383
Neely, S. W., 416
Neely, T. E., 283, 336, 383
Neely, W. J., 240, 416
Neergaard, J. C., 178
Neghenehor, A. L., 92, 416
Neill, J. B., 149, 169, 279, 284, 416
Nelms, J. L., 284
Nelson, C. B., 205, 416
Nelson, D., 245
Nelson, J. P., 205
Nelson, J., 383
Nelson, V. E., 416
Nelser, G. W., 235, 416
Nespoli, J. L., 92, 189, 383
Nettles, M. F., 150, 221, 283, 416
Neumann, M. E., 416
Nevels, R. E., 225, 237, 416
Nevill, W. C., 383
New, F. A., 181
Newell, B. J., 383
Newell, S. D., 227
Newman, M. L., 141, 147, 166, 168, 295, 416
Newman, W. H., 158
Newsom, D. L., 231, 416
Newsom, F. D., 416
Newton, B. M., 151, 230, 236, 383
Newton, M. R., 37
Neyman, M. C., 383
Nicholas, B. A., 186
Nicholas, R. D., 188, 383
Nichols, A. D., 416
Nichols, D. S., 416
Nichols, J. R., 153, 383
Nichols, K. G., 314
Nichols, L. E., 416
Nichols, L. G., 416
Nichols, M. A., 183, 210
Nichols, M. A., 144, 149, 290, 416
Nichols, R. H., 158
Nichols, S. T., 65
Nichols, T. O., 416
Nicholson, C. T., 416
Nicholson, M. A., 186, 416
Nickle, M. A., 48, 289, 383
Nicks, A., 416
Nicks, C., 416
Nicks, E. A., 163, 383
Nicks, S., 151, 383
Nicks, Y., 416
Noah, D. S., 416
Noah, M. W., 383
Nobles, M. A., 221
Nobles, N. R., 416
Noe, J. M., 321, 416
Noel, L. K., 180, 383
Nolen, B. C., 416
Normandin, M. E., 416
Norton, R. P., 45, 383
Norwood, J. R., 383
Norwood, S. E., 166, 416
Nugent, C. V., 198
Nunnery, M. R., 416
Nuzzo, A., 416
Nye, W. R., 314

O

Oakes, R. E., 222
Oakley, R. W., 314
Oakman, K. A., 292, 416
O'Bannon, J. B., 297, 321
Oberschmidt, M. D., 416
Ocain, K., 383
Oconnor, C. M., 196
Odneal, P. L., 416
Odom, C., 158
Odom, L. N., 416
Odom, S. E., 383
Odom, T. L., 383
Odom, W. L., 92
Odum, D. C., 416
Odum, N. C., 46, 205, 416
Ogden, R. C., 416
Ohlmeyer, R. H., 40
Okhuysen, C. H., 227
Okhuysen, M. E., 416
Okoye, H. C., 416
Olander, C. L., 416
Oliphant, L. J., 290, 383
Oliphant, L. L., 290, 416
Oliver, C. A., 40, 416
Oliver, H., 199, 416
Oliver, J. J., 383
Oliver, T. E., 321
Olmi, D. J., 211, 383
Oltremari, C., 186, 383
Oltremari, M. J., 217, 220, 243, 416
O'Neal, A. B., 227, 284, 383
O'Neal, D. L., 43, 236, 287, 416
O'Neal, M. R., 416
O'Neal, R. B., 416
O'Neal, S. D., 416
O'Neil, V. R., 149, 188, 169, 284
Ontanda, C. F., 97, 416
Onwubiko, I. C., 241, 383
Onwuchekwa, N. C., 416
O'Reilly, M. B., 287, 383
O'Reilly, M. G., 309, 383
Orkin, J. J., 200
Orr, J. L., 334
Orr, K. B., 416
Orr, S. L., 223, 416
Orungbemi, T. D., 92, 95
Osborne, E. A., 98, 159, 416
Osgood, D. A., 416
Osiek, C. H., 231
Osswald, J. C., 160, 416
Oswalt, J. C., 416
Oswalt, S. R., 38, 383
Otono, D. C., 92, 95, 97
Ousley, R. L., 92, 98
Outlaw, H. J., 416
Outlaw, J. N., 98, 383
Overbey, J. L., 161
Overcash, J. L., 383
Overcash, S., 181, 305
Overton, J. L., 181
Owem, E. L., 213
Owen, F. C., 219
Owem, K. A., 314
Owens, C. D., 417
Owens, J. M., 210
Owens, J. B., 417
Owens, R. L., 417
Owens, W. M., 165
Ozburn, J. M., 205, 206
Ozier, F. L., 189, 417, 309

P

Pace, B. K., 193, 417
Pace, D. L., 160, 383
Pace, J. L., 417, 292
Pace, J. D., 417, 325
Pace, L. W., 210, 383
Pace, L., 289, 417
Pace, M. A., 205, 417
Pace, R. E., 287, 417
Pace, T. B., 417, 309
Packer, W. G., 65, 198
Paden, W. J., 383
Padron, A. J., 417
Page, D. K. S., 383
Page, F. O., 128, 181, 247, 248, 383, 309
Page, M. A., 295, 417
Pahnka, J., 383
Pakis, A. M., 148, 217, 243
Palles, L. N., 92, 417
Palmer, B. S., 417
Palmer, G. B., 383
Palmer, K. E., 287
Palmer, L. R., 383
Palmer, R. R., 199, 222
Palmer, R. C., 417
Palmertree, B. S., 231, 383
Palmierei, A. P., 385
Pannell, J. M., 417
Pardue, B. L., 140, 283, 417, 279
Pardue, P. J., 417
Parish, W. R., 193, 383
Park, E. H., 199
Parker, A. T., 200
Parker, C. D., 292
Parker, C. M., 383
Parker, D. C., 335
Parker, D., 51
Parker, D. A., 181, 226
Parker, D. E., 205, 206, 383
Parker, G. L., 182, 383
Parker, J. D., 417
Parker, J. H., 383
Parker, K. A., 417, 292
Parker, P. A., 417
Parker, P., 417
Parker, R. W., 227, 383
Parker, R. L., 417
Parker, W. Y., 65
Parks, W. A., 329, 417
Parrott, S. M., 205, 383
Parson, D. A., 417
Partlow, H. G., 314
Partridge, E. P., 143, 236, 186, 246, 284, 383
Padchal, M. J., 417
Paschal, W. P., 314
Pasha, H. A., 196
Passailaigue, C., 417
Passailaigue, S. A., 383
Pate, L. P., 229, 280, 383
Patrick, B. W., 321
Patrick, J., 417, 325
Patrick, K. A., 330
Patrick, S. R., 234, 417
Patrick, W. M., 383
Patterson, C. A., 283, 417
Patterson, J. D., 46, 383
Patterson, P. J., 149, 287
Patterson, R. B., 417, 322
Patterson, R. L., 39, 417
Pattman, J. E., 417
Patton, H. R., 417
Patton, W. L., 417
Paul, J. M., 417
Paul, S. J., 417
Payment, T. T., 190, 417
Payne, A. G., 129, 143, 181, 383
Payne, C. W., 417
Payne, C. B., 417
Payne, J. A., 322
Payne, P. N., 383
Payne, W. H., 417, 71
Peacock, M. L., 383
Peagler, T., 417
Pearson, B. S., 418
Pearson, J. B., 318
Peay, M. S., 210, 229, 383
Peck, W., 198, 418, 71
Peden, L. D., 186
Pedigo, P. E., 222, 284, 418
Peeples, S. H., 418
Peets, W., 284
Pegram, W. L., 280, 418
Pell, B. L., 225, 418
Pendleton, K. R., 418
Pennartz, D. K., 418
Pennartz, T. L., 210, 418
Pennington, L. K., 104
Pennell, J. F., 383
Peno, G. P., 418
Penson, C. H., 383
Pentecost, B. W., 418, 322
Peoples, L. J., 223
Pepper, F. B., 65, 309
Pepper, H., 418
Peranich, C. J., 284, 383
Peranich, G. E., 329
Pereira, D. M., 97
Peresich, S. G., 383, 314
Perez, J. G., 97
Perkins, A. C., 165, 418
Perkins, C. P., 191
Perkins, D. L., 418
Perkins, J. M., 154
Perkins, J. K., 225, 418
Perkins, J. R., 418
Perkins, L. E., 383, 292
Perkins, R. A., 212, 418
Perkins, S. D., 160
Permenter, G., 197, 418
Perry, A. L., 418, 71
Perry, A. H., 418
Perry, B. S., 103, 219, 289, 418
Perry, C. W., 418
Perry, I. M., 383
Perry, J. C., 235, 290, 418
Perry, K. A., 295, 418
Perry, L. L., 418
Perry, P. F., 418
Peters, J. R., 418
Peters, S. S., 284, 418
Petersen, I. K., 289
Peterson, L. C., 37
Peterson, L. L., 418, 305, 297
Peterson, S. N., 383
Petrick, J. J., 190, 418
Petro, F. J., 142, 242, 418
Pettit, J. C., 221, 418
Pettit, J. L., 221, 383
Petty, G. L., 418
Petty, T. A., 295, 383
Peyton, J. D., 418, 71
Peyton, J. P., 220, 235, 247, 248, 383, 314
Peyton, L. L., 418, 71
Peyton, R., 65
Phaikaew, C., 97
Philippart, J. A., 280, 418
Phillips, E. A., 200
Phillips, G. L., 210, 222, 383
Phillips, J. E., 418
Phillips, K. K., 180
Phillips, L. D., 418, 330
Phillips, L. M., 217, 418
Phillips, M. L., 418
Phillips, P. A., 210, 418
Phillips, R. D., 305
Phillips, R. H., 65
Phillips, T. L., 183, 338, 292, 418
Phillips, V. L., 322
Phipps, P. A., 146, 236, 284
Pickering, D. R., 213, 384
Pickett, G. D., 236
Pickett, J. E., 221
Pickhardt, L., 183, 236, 284, 418
Pickle, C. A., 284
Pieralisi, C. G., 295, 418
Pierce, J. L., 309
Pierce, J. D., 244
Pierce, J. M., 224
Pierce, K. C., 183, 295, 418
Pigford, S. E., 329
Pigford, W. L., 154, 384
Pigott, D. W., 418
Pigott, R. E., 418
Pillai, S., 196
Pillow, R. L., 418, 322, 297
Pinkerton, S. F., 227
Pinnix, S. M., 418
Pirani, M. A., 154, 418
Pirani, P. G., 145, 150, 191, 45
Pittman, J. B., 178, 418
Pittman, L. M., 418
Pittman, M. S., 418
Pittman, P. F., 292, 418
Pitts, C., 163, 214, 418
Pitts, G., 222
Pitts, T. M., 418, 321
Pitts, W. C., 65
Plunkett, C. C., 181, 418
Plunkett, J. A., 418
Plunkett, S., 240, 418
Plunkett, T. L., 325
Poe, G. I., 418
Poe, W., 384
Poindexter, R. V., 322
Poland, W. B., 318
Polk, A., 163, 418
Polk, K. J., 205, 418
Polk, L., 163, 233, 418
Polk, M. C., 321
Pold, T. Q., 384
Pollard, M. E., 284
Pomeroy, B. J., 147, 418
Pongetti, C. E., 418
Pookayaporn, S., 418
Poole, A., 418
Poole, C. L., 49, 384
Poole, D. A., 295, 418
Poole, P. K., 418
Poonawala, N. A., 196
Pope, B. L., 305
Pope, E. L., 35, 418
Porbeni, P., 384
Porbeni, S., 97
Porch, B. A., 418
Portas, A. P., 418
Portas, W. R., 159
Porter, A. A., 210, 384
Porter, D. L., 384
Porter, D. J., 193
Porter, J. D., 384
Porter, J. A., 65, 198
Porter, J. S., 154
Porter, L. O., 384
Porter, L. K., 193
Porter, S. K., 146, 183, 236, 214, 289, 384
Porter, S. R., 418
Porter, S. D., 212
Posey, I. L., 141, 213, 313, 384
Posey, J. G., 242
Posey, P. L., 141, 205, 418, 317
Posey, R. A., 336, 290
Posey, S. O., 235, 418
Post, E. A., 290, 418
Poston, S. F., 418
Poteet, L. D., 418
Potter, A. P., 329
Potts, J. C., 195, 419
Potts, P. K., 159, 419
Potts, T. R., 235, 242, 384
Pouncey, G. A., 187, 419
Pound, B. R., 38, 242, 384
Pounders, D. C., 419
Pounds, D. L., 384
Pounds, C. L., 419
Pounds, J. S., 235, 384
Powell, G., 158, 225, 419
Powell, J. J., 240
Powell, L. V., 419
Powell, L. L., 150, 283, 419
Powell, M. L., 419
Powell, S. K., 295
Powell, W. E., 384
Power, D. S., J. C., 384, 309
Prather, D. P., 419
Prather, M. D. O. E., 419, 318
Prather, O. L., 419, 318
Prentice, K. W., 193, 221, 419
Prentice, T. E., 220, 240, 384
Prewitt, D. C., 205, 206, 207, 419
Prewitt, J. M., 419
Prewitt, S. R., 419
Preyear, C. M., 419
Preyear, M. J., 205
Price, C. L., 151, 384
Price, G. S., 65
Price, J. P., 157, 215, 419
Price, J. E., 214, 248, 419
Price, M. E., 214
Price, P. A., 384
Price, R. D., 419
Prichard, D. L., 178
Priest, T. W., 419
Primos, H. C., 322
Primos, P. M., 322, 384
Prince, M. L., 283
Pringle, D. L., 148, 419
Pritchard, D. G., 419
Prochaska, F. D., 131, 137, 236, 186, 233, 384
Proctor, J. M., 419
Propst, L. E., 184, 237, 292, 337, 384
Provenza, J. M., 144, 37, 337, 419
Provost, S. J., 284, 338
Pruett, B. G., 419
Pruitt, E. Y., 157
Pryor, B. E., 419
Puckett, B. T., 142, 313, 419
Puckett, L. M., 146, 169, 183, 295, 419
Puckett, S. L., 235
Pudas, S. A., 180, 228
Puddister, D. J., 419
Pugh, J. D., 222
Puhr, D. M., 419
Purnell, D. H., 329, 419
Purnell, G. R., 419
Purnell, T. C., 68, 162, 163, 193, 223, 221, 419
Purvis, J. J., 322
Putman, C., 384
Putnam, J. K., 419
Pyatt, K. L., 149, 290, 419
Pylant, D. E., 336
Pylate, C. I., 314
Pylate, G. C., 384
Pyron, O. B., 196, 419
Pyron, R. C., 419
Pyron, W. F., 67, 419

Q

Quam, A. D., 205, 206, 384
Quave, J. F., 283, 419
Queen, W. W., 419
Quillian, C. A., 65, 189
Quinn, F. R., 419
Quinn, J. F., 419
Quinnelly, D. L., 419

R

Rabby, J. C., 384
Radcliffe, S. S., 149, 289, 419
Raden, D. R., 314
Rader, R. D., 419
Rahaim, S. E., 329, 384
Rainer, J. F., 65
Ralowicz, R. R., 419
Ramsay, L. F., 419
Ramsey, D. S., 419
Ramsey, F. A., 384
Ramsey, G. H., 226, 385
Ramsey, G. B., 322
Ramsey, J. R., 161, 385
Randall, G. A., 182
Randall, L. M., 284, 419
Randall, S., 284, 338, 419
Randall, S., 40, 211
Randle, D. F., 419
Randle, J. S., 419
Randle, J., 419
Randle, K. C., 419
Randle, L. F., 419
Randle, N. K., 48, 238, 419
Randolph, J., 334
Randolph, T. L., 215, 334, 385
Raney, J. M., 202, 284, 385
Rangel, C. J., 419
Rankin, H. S., 219
Ranney, M. E., 144
Rape, N. D., 419
Rasberry, V. S., 419
Ratcliff, J. T., 226, 385
Ratcliff, S., 289
Ratliff, D. L., 181, 419
Ratliff, D. F., 38, 165, 419
Ratliff, J. L., 219, 419
Ratliff, M. A., 38, 165, 419
Ratliff, M. R., 38, 419
Rawlings, V. L., 181
Rawls, M. G., 240, 325, 385
Rawls, S., 149, 292, 419
Rawson, G. G., 385
Ray, B. A., 283, 419
Ray, D. K., 284, 419
Ray, G. P., 385
Ray, G. R., 329, 419
Ray, J. M., 199, 385
Ray, J. D., 205, 206, 335, 385
Ray, K. J., 214
Ray, L. I., 419

Ray, R. A., 193, 233, 385
Ray, S. H., 419
Rayborn, C. A., 419
Rayborn, V. F., 179, 193, 419
Read, E. E., 280
Read, J. H., 151, 227, 247, 248, 419, 329, 297
Read, M. A., 419
Read, M. V., 182, 419
Reagan, B. A., 287, 385
Reagan, C. H., 419
Real, H., 385
Reaves, R. A., 178, 419
Rebmann, C. R., 248, 385, 317, 297
Red, K. M., 130, 131, 206, 207, 236, 246, 243, 248, 284, 337, 385
Redd, E. M., 312, 419
Reddy, B. V., 185
Redmond, M. G., 385
Rednour, B. F., 295
Reed, B. G., 419
Reed, D. G., 158
Reed, G. M., 181
Reed, G. V., 125, 292, 338
Reed, M. D., 419
Reed, R., 224
Reed, S. A., 185, 338, 419
Reed, T. W., 192
Reed, V. R., 419
Rees, G. W., 65, 198
Reese, C., 162, 163, 223, 301, 419
Reese, K. D., 419
Reeves, D. L., 419
Reeves, J. L., 419
Reeves, J. L., 419
Reeves, L. J., 292, 419
Reeves, P. S., 290, 337, 419
Reeves, P. J., 290, 337, 419
Reeves, S. A., 385
Regan, J. B., 419
Regan, N. C., 182, 305
Reid, B. L., 419
Reid, B. E., 419
Reid, K. Y., 419
Rein, 192, 229
Reives, S. R., 419
Remel, P. J., 190
Rencher, J. G., 419
Renfroe, D. S., 205, 235, 242, 295
Resh, L. J., 234, 385
Rester, N. V., 305, 420
Rester, R. R., 420
Reynolds, A. F., 385
Reynolds, J., 181, 329
Reynolds, J. C., 329
Reynolds, R. K., 420
Reynolds, W. M., 420
Rhett, K. F., 283, 338, 420
Rhett, W. M., 322, 420
Rhine, M. B., 385
Rhodes, A. R., 183
Rhodes, M. L., 158, 420
Riales, C. E., 195, 385
Rice, 385
Rice, C. R., 333, 420
Rice, C. C., 420
Rice, J. G., 293, 314
Rice, K. B., 420
Rice, L. L., 223
Rice, P. D., 420
Rich, F. A., 160, 420
Rich, J. E., 280, 420
Richards, B. R., 156
Richards, B. R., 156
Richards, R. L., 188, 245
Richards, S. J., 420
Richardson, A. B., 385, 329
Richardson, C. D., 420
Richardson, H. S., 231, 420
Richardson, J. D., 329, 420
Richburg, J. H., 420
Riddle, K. W., 420
Riddle, L. W., 385
Riddle, R. F., 325
Rider, B. W., 385
Ridings, M. D., 420
Rigby, S. B., 190, 330, 385
Riggins, J. F., 420
Riggs, A. C., 210, 229, 385, 314
Riley, E. E., 160
Riley, J. M., 420
Riley, N. S., 186, 420
Riley, P. L., 420
Riser, H. A., 151, 385
Ritchey, C. J., 330
Rives, R. E., 420
Roach, R. M., 178
Roan, C. A., 193, 221, 420
Roan, E. G., 420
Roan, P. R., 420
Rohhins, 385
Robbins, J. I., 181
Robbins, K. E., 222, 237
Robbins, M. C., 420
Roberts, B. E., 420
Roberts, D. B., 385, 420
Roberts, G. G., 325, 420
Roberts, J. S., 297, 420
Roberts, J. E., 325
Roberts, J. G., 420
Roberts, J. P., 322, 385
Roherts, L. R., 385, 292
Roberts, M. L., 420
Roberts, P. J., 420
Roberts, R. D., 420
Roherts S. M., 329, 420
Roherts, S. P., 335, 420
Roherts, R., 119, 310
Roherts, R. L., 234, 385
Roherts, W. E., 181
Roherts, W. H., 322
Roherts, W. E., 385
Robertson, D. A., 420
Robertson, D. G., 205, 206, 420
Rohertson, D. S., 168
Robertson, I., 284
Robertson, J. W., 420
Rohertson, K. L., 180, 42, 385
Rohertson, I., E., 385
Robertson, I., N., 283, 420
Rohertson, N. P., 233
Rohertson, N. A., 185
Robertson, R. R., 385
Rohertson, V. L., 283, 385, 335
Robertson, W. G., 420
Robinson, B. R., 240, 314
Robinson, C. B., 420
Robinson, D. W., 420
Rohinson, D. H., 420
Robinson, G. P., 154
Robinson, J., 213, 335, 420
Robinson, J. E., 180, 224
Robinson, J. E., 314, 420
Robinson, J. S., 420
Robinson, K. B., 231
Robinson, K. W., 385, 420
Rohinson, W. A., 199, 420
Robinson, M. W., 325
Robinson, M. M., 283, 420
Robinson, M. R., 240
Robinson, R. C., 420
Robinson, R. M., 420
Rohinson, S. D., 295
Robinson, S. E., 420
Rohinson, S. G., 385
Robinson, V. F., 295, 385
Robinson, W. M., 199
Rohinson, W. F., 420
Robinson, W. J., 420
Robinson, Z. E., 420
Robison, W. L., 212
Robson, R. L., 385
Rodgers, B. J., 420
Rodgers, C. A., 385
Rodgers, F. M., 385
Rodgers, S. E., 420
Rodgers, W., 420, 329
Rodgers, W. F., 420
Roebuck, I. R., 420
Roell, C. S., 420, 292
Rogers, C. E. P., 385
Rogers, C. M., 420
Rogers, F., 193
Rogers, G. G., 162, 235, 420
Rogers, J. L., 420
Rogers, L. J., 420
Rogers, L. N., 210
Rogers, M. J., 235, 184
Rogers, R. J., 385, 420
Rogers, P. C., 420
Rogers, R. J., 385
Rogers, S. J. J., 420
Rogers, S. L., 420
Rohr, K. F., 385
Rohr, R. A., 385
Roland, H. M., 420
Roman, W. J., 322
Romine, D. E., 292
Ronan, E. C., 420
Rone, S. K., 43
Root, J. W., 420
Roper, R. H., 168, 420, 290, 279
Rosamond, R. D., 205, 420
Rosamond, W. H., 333
Rose, R. L., 144, 149, 168, 287, 420
Rose, S. C., 420
Rose, W. S., 420, 312
Rosenhaum, R. L., 141, 217, 243, 420, 290, 279
Rosenberg, S. M., 221, 385
Rosenhury, G. T., 181
Rosenkrans, D. L., 420
Ross, C. A., 214, 135, 338, 289, 420
Ross, E. R., 223, 385
Ross, J., 223, 420
Ross, P. A., 146, 280, 420
Ross, R. R., 420
Rossie, P. A., 420, 318
Rosskopf, E., 151, 237, 287, 420
Rostran, E., 385
Roth, J. P., 156
Rou, S. J., 38
Rouse, R. R., 165
Rowe, S. L., 295
Rube, D. F., 318, 297
Rudder, M. E., 420
Ruff, B. G., 231
Ruffin, J. Wm., 193, 385
Ruffin, M. E., 385
Rule, J. H., 420
Rush, A. D., 385
Rush, B., 215
Rush, P. B., 312
Rushing, A. J., 420
Rushing, C. A., 420, 289
Rushing, J. F., 420
Rushing, J. M., 192, 420
Russell, A. H., 420
Russell, B. G., 420
Russell, C. J., 420
Russell, J. A., 239, 420
Russell, J., 420
Russell, K. D., 420
Russell, M. L., 169, 289, 42
Russell, N. A., 206, 205, 207, 421
Russell, R. M., 144, 149, 169, 214, 338, 289, 421
Russell, R. L., 227
Russell, S. A., 385
Russell, T. E., 385
Russell, V. S., 103
Russum, V. A., 235, 292, 421
Rust, R. M., 421
Rust, R. M., 421
Rustin, J. W., 385
Rutherford, A. A., 338, 421
Rutherford, J. L., 385
Rutledge, B. S., 209
Rutledge, C. C., 421
Rutledge, G. A., 421
Rutledge, G. C., 421
Rutledge, J. B. C., 421
Rutledge, M. E., 385
Rutledge, P. D., 421
Rutledge, V., 290, 421
Ryan, D. F., 421
Rye, D. A., 183
Rye, M. K., 193, 221

S

Sacus, B., 214, 218, 385
Sandler, M. H., 338, 289, 385
Sahler, G. S., 198, 421
Saleh, U. B., 385
Saliba, W. D., 186, 385, 318
Sallis, J. M., 421
Sammons, C., 421, 322
Sammons, E. K., 421
Sammons, J. L., 192
Samms, R. M., 421
Sample, R. D., 385
Sanchez, G. S., 421, 326
Sandefur, D. L., 200, 421
Sandefur, J. D., 421
Sanderford, L. C., 421
Sanderford, T. M., 151
Sanders, C. L., 421
Sanders, C. G., 421
Sanders, C. M., 421, 312
Sanders, D. L., 295, 421
Sanders, J. C., 385
Sanders, K. E., 421
Sanders, L. C., 421
Sanders, P., 218
Sanders, R. D., 151, 231, 385
Sanders, R. C., 421
Sanders, W. B., 198, 385
Sanderson, C. G., 149, 385, 290
Sanderson, K. M., 147, 287, 421
Sanderson, M. F., 143, 145, 149, 183, 337, 290, 421
Sanderson, W. R., 421
Sandiford, J. A., 305
Sandlin, W. H., 421
Sandoe, D. L., 421
Sanford, A., 421
Sanford, C. M., 206, 421, 314
Sanford, E. E., 242, 421
Sanford, L., 295
Sanford, M. D., 151, 227, 232, 247, 385, 329
Sanford, R. H., 235
Sanford, S. J., 199
Sansing, J. E., 174, 385
Sansone, M. J., 182, 421
Santos, J., 137, 148, 188, 192, 385
Sargent, D. G., 290, 421
Sartor, C. L., 188, 193, 229, 183, 335, 385
Sarver, D. C., 422
Sarver, S. L., 422
Satterwhite, W., 312
Saucier, M. E., 422
Sauer, M. E., 385
Saul, K. S., 206, 314
Saul, R. M., 206
Sauls, B. K., 237, 295, 385
Saulters, J. F., 422
Saunders, S. A., 422
Saunders, T. L. V., 227
Savell, B. K., 422
Savell, R. L., 226, 39, 422
Savell, I. W., 190, 385
Saxton, C. L., 206
Scadron, E. A., 295, 422
Scales, B. W., 199, 290
Scales, P. C., 422
Scanlon, J. P., 231
Scharr, D. E., 231
Schauh, C. L., 290
Schmidt, B. E., 165, 166, 164
Schmidt, P. L., 335
Schmidt, R. L., 422
Schmidt, W., 385
Schoggen, D. C., 422
Scholtes, S. A., 422
Scholtes, S. R., 385
Schuback, L. V., 237, 338
Schuchs, R. N., 422
Schultz, R. J., 422
Schwartz, A. L., 287, 422
Schwartz, S. K., 192
Schwarz, G. D., 185, 314
Scipper, J. L., 422
Scoggin, A. A., 385
Scoggin, T. E., 229
Scott, A., 422
Scott, C. C., 385
Scott, C. C., 385
Scott, D. G., 161
Scott, J. L., 422
Scott, L. H., 301
Scott, L. M., 422
Scott, M. L., 174
Scott, M. L., 422, 322
Scott, R. W., 385
Scott, S. C., 37, 422
Scott, S. E., 161, 343, 385
Scott, W. H., 51
Scrivner, W. E., 422
Scroggins, T. D., 152, 178, 179
Scruggs, D. A., 197
Scruggs, M. G., 199
Scruggs, R., 385
Scruggs, W. D., 385
Scurlock, W. D., 422
Seal, D. L., 290
Seal, J. E., 153
Seale, L. G., 237, 295, 385
Seale, R. D., 322
Seals, M. M., 385
Seals, S. L., 422
Sease, D. S., 422
Seaton, E. L., 422
Seawright, K. C., 199, 422
Seawright, M. S., 223
Segrest, S. T., 422
Selby, B. G., 48, 193, 233
Self, D. D., 199, 422
Self, M. R., 385, 422
Sellari, W. A., 230
Sellers, P. L., 422
Sellers, L. D., 46, 68, 163, 166, 214, 422
Sellers, M. A., 422
Selman, R. E., 221, 244
Semski, L. K., 210, 422
Sentell, C. H., 181
Senter, A. A., 231, 422
Senter, E. A., 129, 232, 247, 248, 244, 385
Sessions, L. C., 47, 422
Sesson, M., 163, 422
Seto, K. W., 333
Setzler, J. M., 146, 160, 422
Setzler, R. C., 146, 422
Sewell, J. L., 314
Seymer, J. P., 190
Seymour, T. H., 422
Shackleford, D. K., 385
Shaffer, M. B., 169, 193, 284, 338, 422
Shaffer, S. L., 422
Shaut, P., 229
Shamhurger, J. C., 158
Shamherger, J. P., 158, 422
Shank, A. M., 422
Shannon, G. J., 205, 423
Shannon, J. T., 240
Shannon, L. S., 385
Shannon, R. L., 423
Shannon, R. G., 385
Sharp, G. A., 423
Sharp, J., 423
Sharp, R. A., 280
Sharp, R. D., 68, 292, 338, 423
Sharpe, A. C., 222
Sharpe, P. G., 322
Shaw, C. J., 423
Shaw, C. S., 295, 305
Shaw, F. H., 385
Shaw, G., 205
Shaw, J. E., 152
Shaw, J. T., 385
Shaw, K. A., 423
Shaw, L. T., 385
Shaw, M. D., 225, 423
Shaw, P. A., 137, 197
Shaw, R. B., 245, 385
Shaw, R. D., 423
Shaw, S. E., 423
Shaw, S. K., 423
Shaw, S. A., 295
Shaw, S. W., 423
Shawver, C., 178
Sheffield, G. E., 186
Shelhy, L. R., 385
Shelhy, P. M., 423
Shelton, B. S., 163, 423
Shelton, C. A., 385
Shelton, J. G., 154, 329, 385
Shepherd, K., 166
Shepherd, S., 227
Shepherd, D. E., 193, 233, 385
Shepherd, J. K., 166
Shepherd, P. D., 423
Shepherd, S. K., 423
Shepherd, W. D., 181
Sherman, J. A., 385, 312
Sherman, M. J., 144, 283
Sherman, R. J., 423, 312
Shideler, C. B., 210, 385
Shields, E. A., 169, 423
Shefalo, J. M., 385
Shipley, J. W., 423, 312
Shipp, D. H., 423
Shira, L. K., 283, 285
Shira, S. L., 385
Shira, W. G., 423, 322
Shirley, D. S., 423
Shirley, H. M., 210
Shivers, C. L., 423
Shivers, T. R., 222, 386
Shoemake, 193, 423
Shoemaker, M. C., 423
Shoff, J. F., 142, 423
Shook, A. J., 242, 386
Short, D. S., 423
Short, L. L., 284, 423
Shorter, J. E., 174
Shorter, S. B., 174, 235, 423
Shotts, P. J., 423
Shotts, P. S., 336, 287, 423
Shotts, S. A., 157
Shows, N. H., 314
Shows, R. B., 423
Shows, W. H., 386
Shrestha, K. K., 196
Shuler, E. D., 103, 289, 423
Shultz, R., 97
Shumaker, D., 185
Shuman, M. I., 423
Shumpert, S. R., 423, 329
Shurden, R. E., 423
Shurlds, H. W., 423, 321
Sibley, C. R., 386
Sibley, R. L. C., 138, 188, 221, 233, 386
SiddiQui, K. A., 159
Sidney, C. L., 144, 295, 423, 279
Signaigo, L. H., 423
Sikes, M. C., 242
Sills, M. L., 314
Simmons, B. S., 295, 423
Simmons, C. H., 423, 322
Simmons, C. M., 425, 290
Simmons, D. B., 226
Simmons, D., 423
Simmons, E. G., 235, 386
Simmons, E. I., 298
Simmons, J. T., 423
Simmons, M. K., 423
Simmons, R. E., 423
Simmons, S. B., 423
Simmons, W. D., 199, 230, 423
Simons, J. R., 178
Simons, L. G., 227, 220, 386
Sinonton, J. A., 423
Simpson, D. C., 154, 423
Simpson, J. F., 423, 333
Simpson, P. G. K., 386
Simpson, R. R., 318
Simpson, S., 295, 423
Simpson, W. D., 321
Sims, G. J., 221
Sims, J. M., 423
Sims, J. F., 423
Sims, K. S., 168, 284, 423
Sims, L. F., 423
Sims, M., 236
Sims, M. C., 338, 289, 386
Sims, M. W., 423
Sims, R., 214
Sims, S. D., 386, 292
Sims, S. C., 151, 423
Singh, J., 423
Singletary, G. D., 158
Singletary, C. S., 329
Sinko, J. M., 386
Sinquefield, G. P., 178, 423
Sisk, B. S. M., 386
Sitton, D. R., 423
Skelton, D. W., 147, 423
Skewes, E. A., 423
Skrohack, S. D., 218
Slanker, T. J., 423
Slater, E. S., 423
Slaughter, J. L., 280, 423
Slay, J. R., 188, 423
Sledge, C. A., 205, 295, 386
Sloan, F. G., 149, 284, 423
Sloan, J. R., 174, 183
Sloan, W. L., 47, 287, 423
Sluder, M. H., 166, 164
Sluder, R. S., 423
Smathers, G. S., 423
Smet, E. W., 386
Smith, A. B., 183, 423
Smith, A. G., 423
Smith, A. P., 423
Smith, A. E., 386, 292
Smith, A. M., 386
Smith, A. K., 181, 329
Smith, B. G., 39, 423
Smith, B., 423
Smith, B. J., 292
Smith, B. D. A., 199, 423
Smith, C. B., 322
Smith, C. E., 386
Smith, C. M., 386
Smith, C. V., 133, 423
Smith, C. E., 386
Smith, C. D., 205, 283, 386
Smith, C. G., 287
Smith, C. L., 168, 166, 174
Smith, D. L., 206, 423
Smith, D. A., 423
Smith, D. L., 210, 423
Smith, D. T., 386
Smith, D. F., 423
Smith, D. K., 295, 423
Smith, D. R., 423
Smith, E. M., 325
Smith, E. M., 386
Smith, E. B., 386
Smith, E. A., 423
Smith, E. L., 423
Smith, E. D., 153
Smith, F. H., 386, 301
Smith, G., 386
Smith, G. J., 386, 290
Smith, G. J., 386
Smith, H. F., 423
Smith, H. R., 314
Smith, J., 235
Smith, J. A., 147, 423
Smith, J. M., 423
Smith, J. S., 423
Smith, J. M., 290
Smith, J. P., 423
Smith, J. L., 193
Smith, J. A., 423
Smith, F. L., 423
Smith, K. R., 235, 48, 386
Smith, K. M., 214, 386
Smith, K. L., 157
Smith, L. D., 65
Smith, L. K., 222, 386
Smith, L. D., 38, 423
Smith, M. A., 206, 223, 423
Smith, M. A., 284, 423
Smith, M. M., 231
Smith, M. G., 219
Smith, M. J., 423
Smith, M. S., 423, 329
Smith, M. W., 174, 226
Smith, N. G., 423
Smith, N. L., 148, 295, 423
Smith, P. L., 295, 423
Smith, P. M., 206
Smith, P. A., 287, 423
Smith, P. E., 423
Smith, R. L., 423
Smith, R. J., 183
Smith, R. L., 280, 284, 423
Smith, R., 386, 423
Smith, R. G., 242
Smith, R. D., 98, 92
Smith, S. C., 423
Smith, S., 193, 295, 386, 305
Smith, S. P., 190, 423
Smith, S. B., 386
Smith, T. L., 295
Smith, T. D., 205, 424
Smith, T. G., 180, 424
Smith, T. L., 338, 284, 386, 424
Smith, T. S., 192
Smith, T. L., 210, 424
Smith, T. N., 423, 321
Smith, V. C., 199
Smith, W. E., 321
Smith, W. K., 157, 424, 333
Smith, W. L., 386
Smith, W. J., 162, 424
Smith, Y., 424
Smither, E. C., 168, 284, 424
Smither, S. H., 149, 168, 284, 424
Snapka, D. C., 233, 283, 286
Sneed, R. S., 424
Snell, J. L., 424
Sniffen, N. D., 424
Snoddy, S. J., 197, 386
Snow, A. M., 159, 226, 51, 424
Snowden, M. E., 157, 180, 424
Snyder, G. A., 424
Snyder, J. L., 424
Snyder, M. C., 287, 424
Soileau, J. J., 65
Sojourner, D. W., 424
Sones, K. D., 231, 424
Sones, L.P., 386
Sones, S., 424
Soper, R. C., 424
Sorrell, J. E., 166, 164
Sorrels, D. W., 424
Sorrels, P. C., 424
Southward, J. T., 424
Sowell, B. W., 424
Sowell, W. G., 424
Spangler, D., 221

Sparks, F. H., 166
Sparks, G. L., 160, 386
Sparks, R. J., 424
Sparrow, J. G., 189, 424
Spearman, J. R., 424
Spears, S. D., 424
Speed, J. C., 205, 424, 318
Speed, R. C., 212
Speight, M. C., 424
Spell, R. L., 183, 330
Spence, W. C., 424
Spencer, J. C., 230, 318
Spencer, J. S., 424, 292
Spencer, L. A., 149, 284
Spencer, R. R., 424
Spencer, R. E., 193, 424
Spencer, S. A., 230, 386
Spengler, D. O., 193, 229
Spengler, W. S., 424
Spight, S. D., 68, 289, 424
Spight, T. M., 80
Spinks, R. J., 386
Spivey, 152, 154
Spradling, J. L., 290
Spratlin, H. J., 424
Springer, X. A., 192
Sprouse, D. M., 424
Sprouce, R. A. R., 424
Spurgeon, B. J., 424
St. Clair, A. W., 145, 148, 421
St. John, D. T., 421, 329
St. Pierre, S., 210
Stafford, C., 424
Stafford, J. D., 206, 386
Stafford, S. R., 424
Stahlecker, H. M., 240
Staires, E. P., 151, 226, 386
Stalcup, C. F., 130, 152, 192, 229, 386
Stallings, D. F., 150, 337, 283, 424
Stallings, E. C., 37, 150, 424
Stallings, L. A., 424
Stamper, C. E., 424
Stamper, J. M., 213
Stankifer, J. S., 424
Stanford, A. R., 226
Stanford, S., 183
Stanislaus, S., 149
Stanley, S. A., 424
Stanley, S. B., 178, 210
Starnes, M. T., 424
Starr, G. D., 386
Starr, J. R., 386
Starr, J. W., 318
Stebbins, K. A., 424
Steel, S. J., 292, 424
Steele, C. D., 386
Steele, C. C., 329, 424
Steen, J. L., 386
Steen, S. E., 230
Steen, V. L., 386
Stegall, A. L., 424
Stegall, C. L., 144, 146, 217, 290, 284, 243, 434
Stegall, J. W., 192, 386
Stegall, J. M., 424
Steingruber, M. S., 215, 237, 386
Stelts, R. G., 193, 229, 233, 386
Stennett, D. D., 386
Stephens, D. F., 424
Stephens, G. B., 42
Stephens, J. M., 183, 80, 242, 424
Stephens, J. L., 65, 424
Stephens, P. J., 151, 213, 424
Stephens, R. A., 227, 386
Stephens, R. B. 425
Stephens, S. B., 386
Stephens, S. J., 283
Stephens, S., 214
Stephens, W. D., 217, 220, 243, 386
Stephenson, B. V., 168, 284, 386
Stephenson, J. B., 292, 425
Stephenson, P. L., 336
Stephenson, S. K., 186, 222, 36, 425
Stephenson, V. L., 168, 166
Stergas, J. M., 181
Sterling, J. L., 386
Stermer, S. D., 165, 425
Stevens, J. B., 144, 289
Stevens, M. E., 156, 386
Stevens, M. A., 289, 425
Stevens, M. D., 425
Stevens, M. L., 289, 425
Stevens, S. C., 289, 425
Stevens, S. L., 289, 425
Stevens, W. S., 386
Stevenson, H. L., 192, 425
Stevenson, J., 425
Stevenson, J. D., 174
Stevenson, P., 193, 386
Stevenson, R. E., 219, 425
Stevick, V. C., 425
Stevison, E. L., 301, 425
Steward, R. K., 192, 425
Stewart, B. J., 149, 48, 336, 425, 290
Stewart, C. F., 386
Stewart, C. D., 425
Stewart, D. E., 425
Stewart, D. A., 140, 141, 289, 425
Stewart, I. L., 425
Stewart, J. M., 425
Stewart, J. L., 425
Stewart, J. W., 425
Stewart, M. K., 205, 206, 207, 283, 425
Stewart, M. L., 207
Stewart, M. T., 386
Stewart, R. A., 138, 139, 386
Stewart, S. L., 280
Stewart, V. W., 158, 222, 386
Stewart, W. W., 153
Stewart, W., 425
Stidham, T. J., 179, 178, 386
Stiffin, J. E., 386
Stigler, J. Q., 322
Stiglets, S. T., 67, 338, 292
Still, J. L., 146, 284, 425
Still, J. R., 156
Stingley, J. Y., 386
Stockstill, C. S., 284, 425
Stockstill, K. J., 144, 149, 425
Stockton, R. R., 425
Stoddard, T. C., 425, 330
Stokes, B. J., 182
Stokes, G. A., 386
Stokes, J. M., 329
Stokes, L. A., 295, 425
Stokes, M. E., 425, 314
Stokes, W. O. 425
Stone, K. T., 149, 289, 425
Stone, M. R., 222, 425
Stone, W. O., 144, 142, 227, 232, 322
Stoppelwerth, W. J., 425
Stott, R. A., 182, 425
Stoufer, C. A., 386
Stough, R. L., 425
Stovall, J., 386
Strachan, R. C., 386, 297
Strachan, T., 227
Strader, P. B., 425
Strahan, E. K., 425
Strahan, J. L., 214, 242, 425
Strain, L. B., 227
Strain, W. R., 200
Strait, M. L., 386
Stranathan, H. A., 129, 226, 214
Strange, D. K., 144, 289
Strange, P., 235
Stransky, K. M., 169, 289, 425
Strihling, D., 233, 386
Strihling, E. R., 181, 386, 333
Strihling, G. H., 217, 216, 239, 243, 425, 314
Strihling, M. J., 425
Strihling, R. K., 425
Stricker, M. R., 425
Stricklan, H. D., 219, 218, 425
Strickland, L. L., 425
Strickland, S. C., 425
Stricklin, C. M., 144, 284, 425
Stricklin, W. B., 138, 141, 227, 232, 247, 248, 425, 322
Stringer, C. L., 144, 425
Stringer, D. M., 386
Stringer, G. B., 199, 386
Stringer, K. J., 425
Stringer, P., 280
Stringfellow, D. E., 92
Strohel, P. A., 386
Strong, J. E., 425
Stroud, C. A., 425
Stroud, J. B., 190
Stroud, M. J., 242, 425, 292
Stroud, P. S., 181, 386
Stroud, T. L., 386
Stuart, J. P., 425
Stubbs, J. R., 92, 98
Stubbs, V. T., 220, 314
Sturdivant, B. S., 143, 152, 229, 232, 386, 329
Sudduth, F. R., 184, 231, 386
Sudduth, M., 44
Sudduth, J. W., 425
Suggs, S. A., 425
Sulaiman, S. H. B., 386
Sullivan, A., 245
Sullivan, C. M., 66, 338, 284, 425
Sullivan, J. W., 386
Sullivan, J. M., 386
Sullivan, J. M., 386
Sullivan, K. S., 192, 47, 425
Sullivan, L. S., 185, 214
Sullivan, S. G., 425
Sullivan, S. A., 147, 168, 183, 289, 425
Sumerford, K. W., 154, 386
Summerlin, L. K., 283, 425
Summerour, A. H., 221, 425
Summerour, Y. M., 386
Summers, A., 425
Summers, P. L., 280, 425
Sumrall, D. P., 178
Sund, D. J., 92
Surratt, V. E., 283, 425
Sutherland, P. S., 289
Sutherland, T. R., 425
Suthoff, G. R., 425
Suttle, G. E., 425
Suttle, P. A., 289
Sutts, J., 183
Swalm, W. T., 45, 425
Swan, G. R. R., 425
Swartzberg, M. B., 161, 425, 305
Sweatt, B. J., 289, 316
Swedenburg, M. W., 329
Sweeney, K. B., 192
Swindoll, E. S., 425
Sykes, B. D., 425
Sykes, M. R., 235
Sykes, T. A., 387
Sylvester, V. L., 242, 387

T

Tabbert, N. E., 425
Tabor, W. C., 425
Tackett, M. J., 280
Tadlock, L. P., 43
Tallant, B. W., 160, 387
Tallant, C. S., 185, 387
Tanksley, O. P., 65, 313
Tanner, A. L., 68, 146, 168, 289
Tanner, G. C., 387
Tanner, J. J., 192
Tanner, L. B., 387
Tardy, K. M., 230, 290
Tarr, J. W., 196
Tarver, M. L., 35, 46, 387
Tate, G. A., 163, 205, 224
Tate, G., 151, 329
Tate, W., 163
Tatum, B. M., 235, 387
Taylor, A. C., 157
Taylor, B., 162
Taylor, C., 192
Taylor, C. M., 193, 221, 387
Taylor, D. J., 205, 206
Taylor, G. A., 193, 387
Taylor, K. G., 148
Taylor, J. R., 205, 206, 207, 208
Taylor, J. W., 196
Taylor, K. L., 148, 205, 206, 284
Taylor, L. A., 162
Taylor, L. T., 387
Taylor, M. A., 387, 290
Taylor, M. B., 387
Taylor, M. E., 321
Taylor, P. K., 104
Taylor, R. D., 221
Taylor, S. A., 295
Taylor, S. C., 190, 188, 387
Taylor, S. G., 245, 387
Taylor, R. A., 325
Taylor, T. L., 387, 329
Taylor, T. J., 387
Taylor, W. A., 227, 387
Taylor, W., 165
Teague, P. D., 283
Tebo, J. M., 210
Temple, E. J., 187
Temple, G., 426
Temple, M. D., 426
Templeton, A. E., 231
Templeton, A. R., 309, 426
Templeton, C. T., 227, 426, 214
Tennison, J. W., 426
Tennyson, J. F., 387
Tenorio, A., 387
Terrell, B. L., 426
Terrell, C. W., 292
Terry, S. D., 245
Tew, W. E., 426
Thacker, D. M., 426
Thaggard, D. L., 165
Thames, L. E., 426, 321
Theisen, D. M., 129
Therrell, P. H., 185, 426
Thomas, C. T., 178, 301, 426
Thomas, C. E., 149, 338, 426
Thomas, C., 426
Thomas, C. S., 144, 148, 168, 295, 279, 426
Thomas, C. K., 151, 235, 426
Thomas, D. H., 193, 426
Thomas, D. F., 426
Thomas, D. P., 426, 329
Thomas, E. P., 193, 233, 387
Thomas, J. E., 387
Thomas, J. M., 230
Thomas, J. E., 426
Thomas, J., 84
Thomas, L. E., 387
Thomas, L. D., 426
Thomas, M. K., 225, 426
Thomas, M. G., 168, 295, 426, 279
Thomas, M. E., 426
Thomas, M. J., 387, 325
Thomas, R. L., 426
Thomas, R. D., 426
Thomas, V., 426
Thomas, W. J., 426
Thompson, B. A., 338, 284, 426
Thompson, C., 426
Thompson, C. L., 426
Thompson, D. E., 322
Thompson, D. S., 426
Thompson, E., 245
Thompson, J. B., 239, 387, 322
Thompson, J. D., 185
Thompson, J. R., 159
Thompson, K. R., 181, 426
Thompson, L. S., 309
Thompson, L. J., 284, 426
Thompson, M. G., 223
Thompson, M. K., 309, 426
Thompson, P. D., 169, 284, 426
Thompson, P. D., 387
Thompson, R. P., 142, 426
Thompson, R. M., 183, 234, 387
Thompson, S. A., 426
Thompson, S. A., 426
Thompson, S. J., 426
Thompson, S. J., 426
Thompson, S. B., 387
Thompson, T. M., 426
Thompson, T. D., 426
Thompson, W. B., 309
Thompson, W. E., 387
Thomson, J. A., 235, 387
Thorn, S. D., 205
Thornhill, D. E., 426
Thornton, B. D., 426
Thornton, G. R., 426
Thornton, H. E., 426
Thornton, M. J., 38, 426
Thornton, R. M., 426
Thornton, S. A., 192, 387
Thrash, C. W., 205
Thrasher, Y. M., 181, 295, 426
Threadgill, R. C., 65, 309
Threldkeld, M. S., 426
Thrower, A. E., 144, 147, 217, 280, 243, 426, 249
Thrower, J. T., 426
Thweatt, J. D., 325
Tidwell, C. J., 387, 314
Tidwell, R. W., 387
Tilghman, K. L., 157
Tiller, T. A., 337, 387
Tillery, L., 295
Tillman, J. F., 426, 317
Timmons, K. E., 210
Tindal, E. A., 426
Tindall, G. Y., 426
Tinsley, B. R., 231, 387
Tipton, M. E., 426
Tisdale, C. A., 426
Tisdale, T. T., 426
Tkach, M. E., 192, 426
Tobermann, J. R., 426
Tolar, R. E., 387
Toles, L. A., 230
Tolles, S., 166
Tomaso, M. J., 212, 426
Tompkins, J. L., 426
Tompkins, W. P., 181, 426
Tonos, S. C., 181, 426
Torres, D. L., 230, 238, 387
Torres, K. C., 426
Touchstone, D. A., 181, 426
Toups, L. F., 65
Town, R., 199
Townsend, L. E., 160, 426
Townsend, L. I., 387
Townsend, M. E., 181
Trahan, R. A., 45, 426
Trainer, S. D., 426
Trainer, V. J., 426
Trainor, G. D., 426, 325
Tramel, A. N., 426
Tramel, M. L., 426
Trammell, F. G., 153
Tranetzke, S. J., 387
Trask, R. E., 210, 426
Traweek, D. J., 292, 426
Traweek, D. P., 151, 230, 387
Trehotch, L. A., 426
Trevillion, B. L., 219
Tribble, A., 284, 387
Tribble, D. W., 426
Trimm, B. F., 65
Triplett, C. S., 221, 426
Triplett, R. L., 237, 426
Trogdon, M. L., 65, 198
Trotter, B. J., 426
Trotter, S. G., 426, 317
Trowles, P. A., 296, 279
Trussell, N. S., 210, 426
Tsai, C. Y., 185, 188
Tuhertini, L. A., 124, 292
Tucker, C. A., 68, 128, 138, 168, 295, 387
Tucker, D. V., 329
Tucker, D. L., 153, 426
Tucker, J. A., 426
Tucker, K. E., 426
Tucker, P. G., 387
Tucker, R. A., 191
Tucker, T., 295
Tucker, T. A., 426
Tucker, V. B., 314
Tuggles, L. J., 426
Tullos, S. A., 162, 163, 426
Tune, S. L., 387
Turcotte, J. M., 149, 289, 426
Turnage, K. L., 181, 338, 426
Turner, B. H., 302
Turner, C. H., 152
Turner, C. R., 426
Turner, J. H., 426
Turner, K. B., 426, 329
Turner, L. H., 387
Turner, L. K., 219
Turner, M. D., 426
Turpel, P. J., 200, 426
Tutor, H. O., 426
Tuttle, D. A., 426
Tutwiler, A. D., 387
Twyman, S. E., 387
Tyler, W. R., 181, 426
Tyra, D. J., 426
Tyree, E., 295, 426

U

Ulmer, W. S., 387
Underwood, J. R., 426
Underwood, R. G., 426
Upton, S. L., 295, 426, 305

V

Van Denberg, W. J., 180
Van Namen, P. L., 426
Van Smith, C., 426
Van Wick, M. E., 160
Van zandt, C. L., 290, 426
Van Zandt, D. M., 322
Van Zandt, J. B., 325
Vance, P. A., 68, 150, 193, 289
Banderheek, G. R., 387
Vantrease, J. L., 150, 426
Varnado, D. L., 426
Varner, R. P., 387, 309
Vasek, D. G., 186, 387
Vaughan, W. W., 427
Vaughn, D. L., 295, 427
Vaughn, K. A., 387
Vaughn, M. E., 427
Vaughn, M. C., 222
Vaughn, P.A., 427
Vaughn, T. L., 221
Vaughn, V. L., 427
Vaughn, W. F., 159
Vaught, G. A., 193, 387
Vaught, G. L., 65
Venturini, M. K., 427
Verrell, R. A., 144, 151, 295, 427
Vest, J. E., 427
Vickers, B. H., 427
Vickers, D. T., 157, 231, 387
Vickers, N. C., 149, 283, 387
Vincent, C. F., 322
Vinson, A. B., 309
Vinson, C. V., 81
Vinson, D. A., 309
Vinson, G. S., 39, 427
Vinson, J. T., 313
Vinson, J. W., 181, 387
Vinson, T. H., 314
Vinzant, P. S., 292
Virden, M. R., 149
Virden, M. L., 321
Vitrano, T. M., 65, 198
Von Stermer, K., 387
Vondran, R. H., 387
Voyles, M. K., 151, 235, 427

W

Waage, M. J., 221, 387
Waage, S. K., 427
Waaser, R. E., 318
Waddell, B. L., 427
Wadley, R. M., 427
Wadlington, T. C., 387, 314
Waggener, O. M., 318
Wakeman, M. J., 199
Walden, V. G., 427
Waldinger, R. J., 165
Waldrep, T. D., 65
Waldron, R. L.
Waldrop, K. L., 35, 182, 214, 427
Walker, A. J., 163, 427
Walker, C. L., 162, 427
Walker, C. D., 427, 317
Walker, C. W., 322, 427
Walker, D. W., 427
Walker, D. B., 387
Walker, D. E., 213, 387
Walker, D. J., 427
Walker, E. K., 188
Walker, F., 387
Walker, J. L., 387
Walker, J., 387
Walker, K. A., 427
Walker, L. C., 178
Walker, L., 387
Walker, M. D., 161
Walker, R. W., 210, 427
Walker, R. C., 229, 183, 387
Walker, R. L., 387
Walker, V. D., 143, 144, 289, 427
Wall, C. F., 387
Wall, J. E., 309, 427
Wall, L. E., 427
Wall, R. R., 321
Wallace, G. L., 427
Wallace, G. F., 322, 427
Wallace, J. M., 427
Wallace, J. C., 317
Wallace, M. G., 181
Wallace, O. L., 68, 223, 427
Wallace, O. F., 314
Wallace, R. M., 387
Wallace, R. C., 222
Wallace, W. A., 427
Waller, R. O., 427, 317
Walley, A. L., 193, 40, 427
Walley, E. E., 229, 387
Walley, J. A., 387
Walley, T. B., 210
Wallin, D. A., 427
Wallis, T., 427
Walls, M. E., 309
Walsh, G. T., 317
Walters, B. R., 367
Walters, J. L., 205, 206, 427
Walter, K. L., 317, 427
Walters, P. G., 428
Walters, R. J., 318, 428
Walters, S. R., 205, 428
Walters, S. H., 191, 317
Walton, D., 387
Walton, J. M., 428
Walton, P. L., 138, 205, 206, 207, 209, 236, 280, 387
Walton, R. E., 220, 387
Wammack, D. W., 387
Wanko, G. P., 200, 218, 92, 428
Ward, B. W., 231
Ward, C. L., 428
Ward, D. L., 193, 222
Ward, D. L., 148
Ward, D. A., 162, 428
Ward, E. C., 141, 150
Ward, J. D., 149, 387, 329
Ward, J. L., 292, 338, 428
Ward, J., 428
Ward, R. O., 221
Ward, S. M., 387
Ward, S. A., 428
Ward, W. J., 428
Warden, J. A., 147, 289
Wardlaw, W. M., 387
Ware, A., 378, 428
Ware, H. M., 428
Waring, H. C., 428, 329
Warner, G. D., 428
Warner, M. L., 284, 428
Warner, P. K., 428
Warner, R. C., 220, 219, 225, 218, 428
Warner, W. C., 239, 243, 309, 428
Warren, B. A., 428
Warren, D. F., 153
Warren, E. G., 428
Warren, A. G., 221
Warren, S. C., 161, 428
Warren, T. D., 387
Warren, W. S., 222, 428
Warren, W. B., 212
Warriner, R., 174, 295, 387
Warsi, F. N., 428
Waselues, P. L., 428
Washington, B. J., 199, 310
Washington, R. J., 428
Wasser, W. B., 329
Waterall, J. T., 428
Waterer, W. F., 210, 428
Waters, D. V., 230
Waters, M. L., 322, 428
Wates, S. R., 428, 314
Waters, T. L., 208, 387
Watkins, K. L., 289, 428
Watkins, J. C., 387
Watkins, M. L., 141, 428
Watkins, M. G., 428
Watkins, P. A., 387
Watkins, R. W., 428
Watras, R. S., 428
Watson, B. M., 301
Watson, D. L., 314
Watson, F. L., 223, 387, 296
Watson, J. A., 156, 178, 210
Watson, J. K., 233, 428
Watson, L., 223, 38, 387
Watson, S., 428, 296, 279
Watson, T. D., 190
Watson, T. D., 190
Watson, W. T., 387
Watson, W., 428
Watts, A. B., 428
Watts, D. L., 245, 387
Watts, E. T., 336, 295, 306
Watts, G. G., 225, 283, 428
Watts, L. A., 322, 428
Watts, N. P., 221, 229, 338, 243, 387
Watts, Q. M., 428, 296, 297
Watts, T. L., 210, 428
Weathers, E., 428
Weathers, F., 428
Weathersby, R. S., 193, 221, 229, 233, 389
Weaver, D. L., 192
Weaver, G. L., 186
Waever, K. L., 205, 280
Weaver, K. S., 305
Webb, D. O., 144, 289, 428

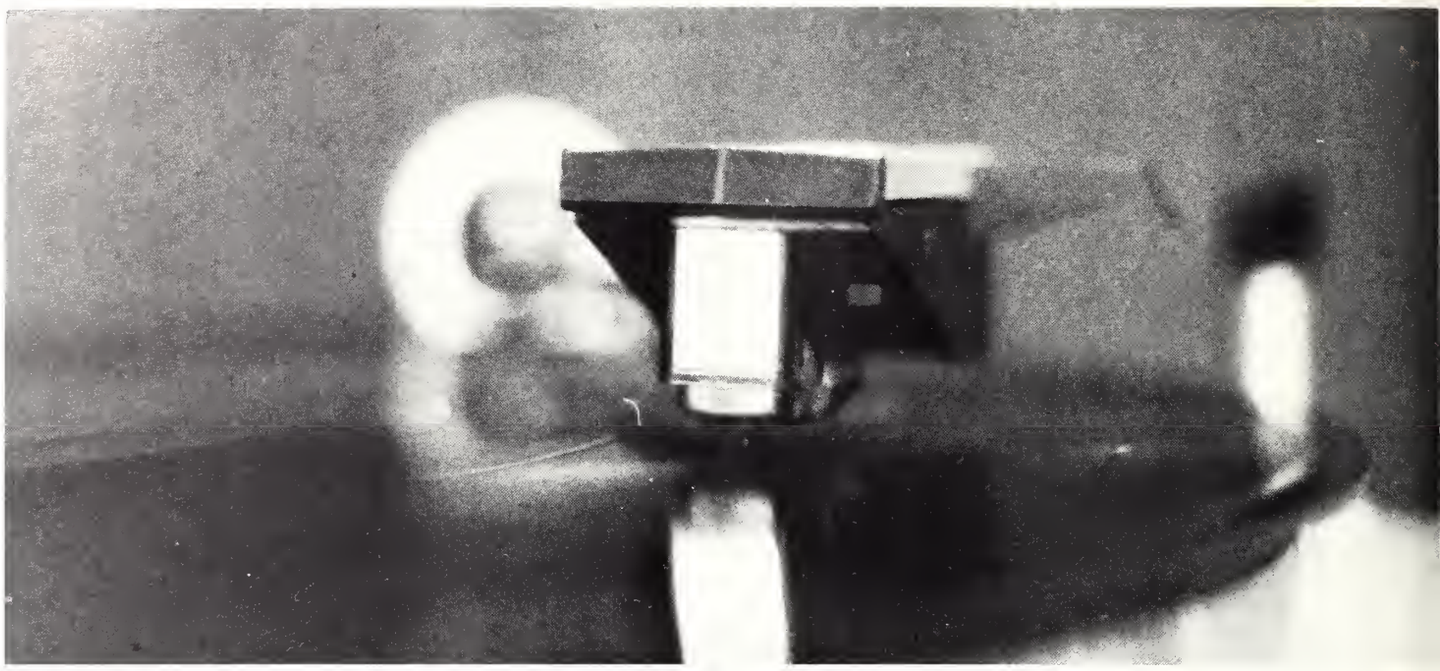

Webb, P. I., 214, 428
Webb, S. K., 428
Webb, S. B., 289
Webb, W. D., 188
Webber, W., 188
Webber, G. M., 428
Webber, J. M., 428
Webber, J. C., 199, 428
Webber, L. S., 388
Webber, P. J., 68, 428
Weber, P., 227, 47
Wechsler, J. D., 428, 330
Weckwarth, C. J., 103
Weddle, R. E., 429
Wedgeworth, K. J., 68, 138, 143, 144, 152, 217, 183, 187, 338, 233, 246, 243, 429
Weed, J. D., 429
Weeks, D. E., 429
Weeks, L. K., 289
Weems, F. B., 429, 329
Weems, M. I., 151, 388
Weems, S., 388
Weems, W. T., 429
Wegener, D. C., 429, 314
Wehr, K. L., 146
Weisenberger, I. P., 210
Weissinger, E. H., 160, 429
Welborn, D. C., 388, 326
Welch, G. C., 429
Welch, L. E., 100, 388
Welch, N. J., 429
Welch, O. G., 98, 429
Welch, S. G., 429
Welch, T. N., 429
Weldy, T. N., 429
Weldy, P. K., 429
Weller, R. A., 161
Wells, C. E., 429, 314
Wells, D. C., 429
Wells, P. K., 147, 292, 429
Wells, S. J., 148, 290, 429
Wells, V. L., 246
Welsh, L. C., 143, 169, 236, 186, 246, 242, 289, 388
Welshans, C. A., 429
Wenger, M. S., 314
Wennerlund, J. I., 429
Wennerlund, J. I., 227
Wepyen, D., 196
West, B. A., 42, 334, 297
West, D. V., 84, 305
West, F., 429
West, G. L., 40, 429
West, L. A., 149, 290, 270
West, M. K., 388
West, P. G., 429
West, T. L., 429
West, V. L., 429, 296
West, V. L., 131, 138, 236, 280, 387
West, W. T., 429
Westbrook, R. B., 429
Westerfield, M., 429
Westerfield, B. I., 292, 429
Westmoreland, M. W., 429
Wever, J. R., 429
Whatley, W. I., 388
Wheat, K. J., 388
Wheeler, F. N., 322
Whisenant, W. D., 429
Whisler, F. N., 222, 429
Whitaker, S. M., 388
White, A. K., 429
White, B. K., 35, 37
White, C. L., 160, 429
White, D. I., 178, 212
White, I. M., 65, 198
White, G. E., 429, 296
White, H. B., 429
White, H. D., 153, 388
White, J. A., 429
White, J. S., 65
White, J. D., 141, 388
White, L. D., 161
White, E., 429
White, M. A., 429
White, M. E., 185, 388
White, P. G., 429
White, R. L., 71
White, R. G., 305
White, R. C., 248, 329, 429
White, R. H., 224
White, S. M., 193
White, T. W., 42
White, W. D., 388
White, W. W., 221, 388
White, W. F., 429
Whitehead, D. W., 184, 227, 429
Whitehead, J. D., 210, 429
Whitehead, J. R., 429
Whitehead, J. C., 220, 314
Whitehead, L. H., 92, 388
Whitehead, S., 193, 429
Whitehead, T. G., 147, 429
Whiteside, P. C., 193
Whitfield, L. A., 205, 283, 429
Whitfield, P. J., 280
Whitley, A. P., 292, 337, 429
Whitley, R. S., 330
Whitlock, A., 156
Whitlock, A. L., 388
Whitlock, E. R., 47, 169, 280, 429
Whitlock, G. I., 48
Whitlock, R. G., 388
Whitmire, C. D., 231, 430
Whitt, F. H., 193, 242
Whitt, M. I., 430
Whittemore, D. A., 430
Whitten, G. T., 238
Whittenton, J., 322, 430
Whittington, C. R., 388
Whittington, G. S., 388
Whitworth, R. L., 430
Wieniewitz, D. W., 430
Wiggins, R. C., 213
Wiggins, W. F., 325, 388
Wiginton, D. G., 205, 206, 208, 388
Wilbanks, D. R., 244
Wilbanks, S. L., 430
Wilder, J. J., 430
Wilder, V. L., 192
Wilder, W. L., 39, 430
Wildmon, J. L., 335, 388, 290
Wildmon, J. L., 430
Wildmon, N. J., 219, 430
Wilemon, S. F., 388
Wiley, F. D., 430
Wilhide, J. D., 430
Wilkerson, G. S., 430
Wilkes, F. L., 238, 388
Wilkes, I. H., 227, 430
Wilkes, M. W., 388
Wilkins, P. A., 388
Wilkinson, S. A., 388
Wilkinson, I. J., 65
Willcutt, G. L., 159, 388
Williams, A. K., 68
Williams, A. D., 143, 227, 184, 232, 248, 309, 430
Williams, A. A., 169, 205, 212, 280, 430
Williams, C. D., 430
Williams, C. A., 388
Williams, D., 336, 431
Williams, D. L., 205
Williams, E. L., 157, 231
Williams, I., 431
Williams, G. K., 431
Williams, H. D., 324
Williams, H. B., 431
Williams, J. B., 210, 431
Williams, J. D., 431
Williams, J. L., 431
Williams, J. L., 296, 279
Williams, J. L., 388
Williams, J. L., 237, 240, 338
Williams, J. E., 431
Williams, J. R., 156
Williams, J. C., 325, 431
Williams, K. A., 431
Williams, K., 431
Williams, L. A., 160
Williams, L. A., 388
Williams, M. B., 181, 431
Williams, M. B., 292, 431
Williams, M., 431
Williams, M. A., 168, 290, 431
Williams, M. E., 309
Williams, M. M., 191
Williams, O. S., 39, 431
Williams, P. L., 151, 431
Williams, P. M., 205
Williams, P. A., 142
Williams, R. B., 65
Williams, R. H., 431
Williams, R. H., 431
Williams, S. A., 431
Williams, S. F., 431
Williams, S. M., 210, 431
Williams, S. J., 295, 431
Williams, W. T., 431
Williamson, A. G., 178
Williamson, B. T., 40, 431
Williamson, G. G., 431
Williamson, K. E., 314
Williamson, L. D., 235, 388
Williamson, O. P., 314
Williamson, W. M., 160, 191, 388
Williford, R. Y., 431
Willis, K. J., 335, 283, 431
Willis, R. W., 193, 431
Willis, T. G., 190
Willoughby, B. D., 190
Wills, R. J., 431
Wilson, A. C., 220, 388
Wilson, C. L., 432
Wilson, C. B., 431
Wilson, C., 336, 431
Wilson, D. G., 431
Wilson, D. O., 431
Wilson, G. B., 388
Wilson, G. G., 143, 184, 388
Wilson, H. A., 431
Wilson, H. A., 431
Wilson, J. B., 388
Wilson, F. R., 230, 431, 329
Wilson, J. C., 154
Wilson, J. D., 431
Wilson, J. D., 388
Wilson, J. K., 329
Wilson, J. L., 431
Wilson, L. L., 215
Wilson, M. D., 388
Wilson, M. F., 35, 45
Wilson, M. E., 198
Wilson, M. H., 360
Wilson, M. Z., 388
Wilson, M. A., 388
Wilson, N. L., 388
Wilson, P., 388
Wilson, R. L., 314
Wilson, R. R., 232, 288
Wilson, R. A., 243
Wilson, S. A., 295, 388
Wilson, S. K., 193, 431
Wilson, S. C., 37
Wilson, W. E., 431
Wiltshire, L. E., 212, 290
Wimberly, L. R., 205, 206, 238
Windham, A. S., 431, 302
Windham, B. G., 431
Windham, G. L., 210, 431, 302
Windham, J. H., 388
Windham, M. T., 229, 388, 302
Winfield, P., 68, 295, 431
Winn, G., 326
Winn, E. J., 431
Winn, E. R., 301, 431
Winstead, P. M., 431, 330
Winter, J. K., 431, 318
Winter, R. A., 431
Winter, O. D., 388
Winters, L., 237, 431
Wise, B. C., 322
Wiselogel, A. E., 431
Witt, D. L., 388
Witt, R. L., 431
Wiygul, J. S., 329
Wofford, B. L., 213, 431
Wofford, D. S., 84
Wofford, L. K., 431
Wofford, T. E., 213, 431, 319
Wohlert, S. A., 65
Wolfe, T. M., 388
Wolfe, W. R., 431
Wolverton, J. K., 432, 329
Wood, C. G., 431
Wood, C. M., 431
Wood, D. L., 431
Wood, H. E., 182, 388
Wood, J. N., 388
Wood, J. E., 431
Wood, M. C., 144, 289, 431
Wood, M. F., 238, 388
Wood, M. W., 238, 188, 245, 388
Wood, P. D., 431
Wood, W. M. R., 388, 279
Woodall, J. L., 240, 431
Woodard, A. D., 295, 431, 80
Woodham, S. R., 431, 329
Woodruff, C. A., 169
Woodruff, E. K., 432
Woods, J. L., 178
Woods, L. W., 182
Woods, S. D., 234, 298, 432
Woods, W. R., 432
Woodson, K. L., 207, 205, 237
Woodson, M., 432
Woodward, J. A., 388
Woodward, W. M., 388
Woodward, W., 290, 432
Woolbright, W., 290, 432
Woolbright, J. C., 388
Wooten, C. R., 432
Wooten, J. A., 388
Wooten, E., 432
Wooten, M. J., 146, 169, 338, 290, 432
Wooton, P. D., 146, 208, 183, 295, 432
Worley, D. L., 338, 432
Worley, M. S., 244
Worley, T. T., 432
Worthington, S., 147, 43, 432
Worthy, Q. K., 321
Wren, P. N., 188
Wren, I. S., 432
Wright, B. L., 432
Wright, C. D., 432
Wright, E. J., 151, 388
Wright, F. L., 314
Wright, G. K., 314
Wright, J. T., 388
Wright, J. L., 432
Wright, R. D., 336
Wright, R. A., 318
Wright, S. D., 432
Wright, W. J., 432, 71
Wright, W. G., 322
Wright, W. C., 388, 329
Wu, P. P., 188
Wyatt, K. L., 295, 432
Wyman, J. M., 432
Wynn, C. B., 432
Wynn, P. A., 388
Wynn, R. M., 432

Y

Yager, L. D., 388
Yancey, J. T., 198, 388
Yarber, J. W., 190
Yarbrough, C. D., 212, 432
Yarbrough, J. P., 432, 321
Yarbrough, L. T., 212
Yarbrough, L., 141, 162, 163, 432
Yarbrough, L. M., 432
Yarbrough, R. A., 432
Yates, B., 432, 325
Yates, C. R., 208, 238
Yates, D. C., 154, 388
Yates, D. M., 208, 238, 388
Yates, L. L., 432
Yates, N. L., 192, 432
Yates, R. O., 185
Yazdi, A. M., 432
Yeager, K. Y., 292
Yelverton, J. L., 432, 141
Yerger, L. M., 149, 290, 432
Yerger, W. A., 227, 239, 309, 432
York, W. L., 212
Young, A. M., 146, 168, 432
Young, B. R., 432
Young, C. R., 186
Young, C., 432
Young, D. F., 213, 388
Young, D. L., 432
Young, E., 388
Young, G. F., 81
Young, J. B., 432
Young, J. E., 310
Young, L. C., 188
Young, M. A., 193, 388
Young, M. L. W., 388
Young, M. L., 180, 225, 432
Young, M. R., 235, 231
Young, P. U., 432
Young, R. J., 432
Young, R. T., 240, 388
Young, S. G., 237
Young, S. M., 432
Young, V. R., 388
Young, W. C., 432
Youngblood, D. L., 388
Youngblood, F. M., 432, 325
Younger, S. G., 65, 430
Yullos, S., 165

Z

Zachary, I. K., 199, 432
Zachry, J. L., 432
Zebert, J. L., 432

Photography Credits

Sam Agnew — 5b, 10a, b, d, 11b, c, 12c, 13b, d, 30a, b, 32a, c, d, 33a, 38, 39, 46a, 47, 58, 62b, 63, 66a, b, c, 67, 72b, c, 73, 77, 79a, b, 80, 99, 100, 101c, 107b, c, 110c, 129a, 130a, 132c, 133a, b, 134a, 135d, g, 137g, 138a, 139, 149, 153, 154, 155, 159b, 160a, 162, 163, 169, 170a, 183a, 204, 213a, 214, 222a, 229, 230, 236b, 239, 241, 243, 248B, D, 249, 250, 251, 255b, c, d, 258, 259, 261b, 263c, 264b, 265a, b, 267a, b, 273, 276b, d, 275b, 277, 278b, 280b, 282, 283a, 284b, 285a, b, 287a, 288b, 289, 291a, 294a, 295b, 296, 297, 298, 300a, 303, 304, 307c, 310a, 311, 312a, 326a, 328b, c, 329b, 338b, B, 338D, 349a, 350b, 351, 355b, 359c, 369, 374b, 377, 380, 384, 400, 406, 412, 414, 417, 424, 427, 448, 450b, c, 456c, 458, 459, 462a, b, 463.
Charles Carter — 13a, 36, 37b, 55b, 61, 70, 71b, 72a, 74b, 75, 76, 78, 79c, 101b, 123, 126, 132f, 133g, 141, 144a, b, 146b, 148a, 161b, 171, 172, 173, 175c, 181a, 196b, 199, 209, 211, 223b, 224, 232a, 240, 245, 260c, 261a, 305, 306, 307a, b, 309b, 313a, 330, 333a, 335b, 430, 455b.
Carol Coursey — 20a, 26B, 26D, 31a, 37a, 42, 60b, 62b, c, 64a, 68, 102c, 116B, D, 128, 129b, 130b, 131, 132a, g, 133c, e, f, 135a, c, 136c, f, 137b, e, 138b, 143b, 146a, 148b, 151, 160b, 167b, 180, 184, 185a, 186a, 187, 193b, 200a, 208b, 213b, 220b, 227b, 228, 231b, 260a, 263b, 288a, 292a, 295a, 317a, 322a, 329a, 337b, 348b, 382, 398.
Jeff Haycraft — 6a, 18a, 18b, 19a, 22c, 30c, 31b, c, 49a, 51b, 59, 62a, 84, 85, 88, 90, 91, 94c, 98b, 101a, 102, 104, 105, 110a, b, 111, 134e, 137f, 144c, 152, 156b, 157, 185b, 190, 193a, 215a, 218, 219, 220a, 221b, 222b, 225, 226, 227a, 232b, 233b, 238, 255a, 275a, 281a, 285c, 301a, 325a, 328a, 344b, 361, 365, 394, 397, 408, 431, 450d.
Terry Hitt — 40, 43, 44, 48, 53, 66d, 92a, 93c, d, 95b, 98a, 102a, b, 107a, 134c, 143a, 150, 174b, 176, 178, 179, 183b, 186b, 198b, 200b, 215b, 217, 231a, 235b, 237, 242b, 244, 279, 280a, 284a, 293b, 294b, 294c, 301b, 308b, 315a, 315c, 318a, 321a, 324, 325b, 335a, 343a, 358a.
Tom Morgan — 2, 3, 4, 5a, b, c, 6b, c, 7, 8b, c, d, 9, 10c, 11a, 12a, 16, 17, 18c, 20b, 21a, b, 22a, b, 23a, b, 24, 25, 26, 27, 28, 29, 32b, 33b, c, d, 34, 35, 39a, 41, 49b, 50, 51a, 52B, D, 81, 89, 92b, 93b, c, 95a, 106, 117, 132b, d, e, 133d, f, 134b, d, g, 135b, e, f, 136a, b, d, e, g, 137a, c, d, 138d, g, 138B, D, 142, 147, 156a, 159a, 164, 165, 166, 167a, 170b, 174a, c, 182, 188b, 191, 192, 195, 196a, 197, 208a, 212, 216a, 221a, 233a, 234, 235a, 236a, 242a, 260b, 262, 263a, 264a, b, 265c, 272, 281b, c, 283b, 286, 287b, 290a, 291b, c, 292b, 293a, c, 300b, 302, 310b, 314b, 336b, 337a, 340, 341, 344a, 345a, 348a, 350a, c, 352, 353, 354, 355a, c, 356, 357, 358, 359a, 362, 363, 364, 364B, D, 367, 368, 374a, 378, 388, 389, 405, 418, 421, 422, 428, 449, 451, 454, 455a, 457a, 460, 461, 462c, 464.
David Allen — 46b, 57b, 145.
Fred Faulk — 254, 290b.
Barry Fox — 8a, 21c, 39b, 69, 74a, 96, 97, 122, 124, 125, 127a, b, 198a, 268, 269, 360.
Jeff McAdory — 19b, 23c, 113c, 114c, 266, 267c, 271, 274, 309a, 315b, 342, 359b, 370, 373, 391, 450a, 452.
Mary Matthes — 320a, 432.
Bobby Mitchell — 201, 202, 203.
Frank Page — 181b.
Bill Patrick — 320b, c.

Copy Credits

Sara Anne Carter — 257.
Robbie Everitt — 117.
Eddie Ford — 378, 384.
Linda McCreary — 377, 394, 406.
Mark Miller — 342.
Michael Oltremari — 126, 252, 253, 414, 431.
Lynn Phillips — 254, 367, 368, 370, 373, 374, 380, 382, 397, 398, 405, 408, 412, 421, 422, 424.
William Stephens — 417.
Nat Washburn — 87.
Karen Wedgeworth — 429.
Ron Wilson — 429.

Art Credits

Keith Adcock — 1, 344.
Tom Crouch — 345.
Morgan Duckworth — 343b.
Rusty Tipton — 339, 341, 343a.

All art work was done by students through Kappa Pi honorary art fraternity.

Specifications

The 1977 REVEILLE was printed by Taylor Publishing Company, Dallas, Texas. Press run was 9500 copies of 464 pages. The cover is Tan 601 fully embossed on a stone grain with a dark brown overtone and applied gold mylar. Paper is #1 grade double coated enamel except for the last sixteen pages which are on saxmark embossed enamel. All division pages are printed on 75-lb. buckskin talisman text in brown PMS-469. Standard headlines are in No. 74 Times Roman. Additional specifications are available upon request to the REVEILLE, Box 541, Ms. State, Ms., 39762.

As one season

yields to another . . .

the quarters of the year
give us time to grow and reflect . . .

ICE
100
50
25
ICE

a time to get involved . . .

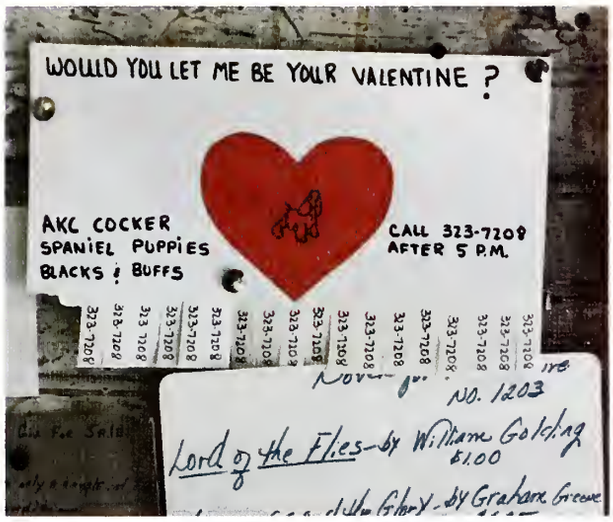

STOP

a time to move on . . .

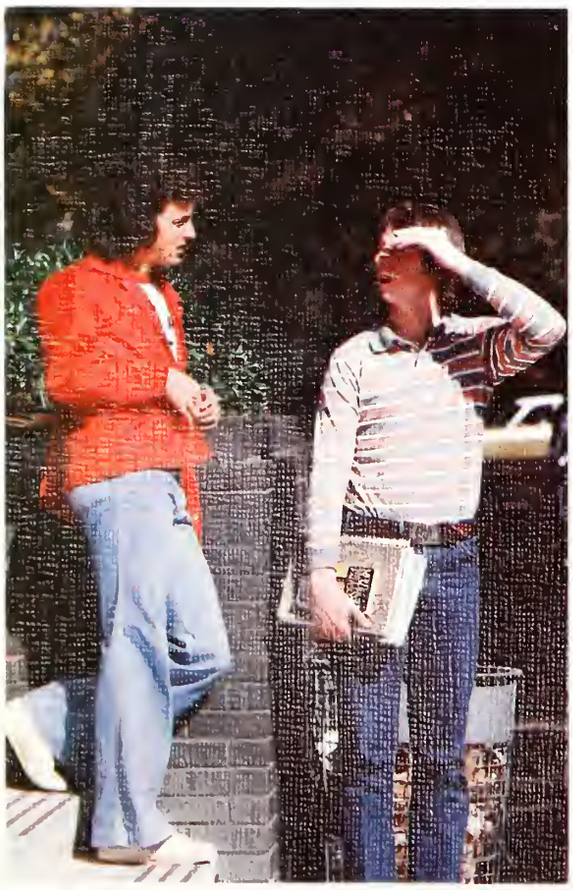

a time to
hang around . . .

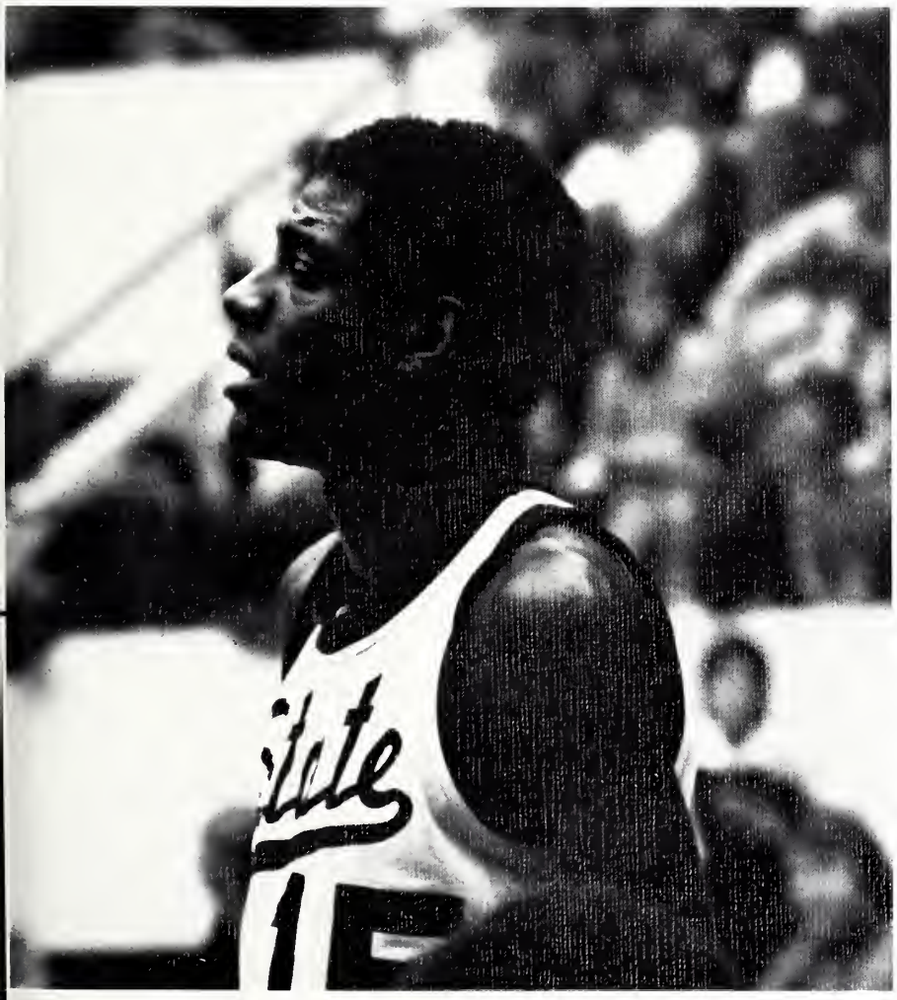

a time for special moments . . .

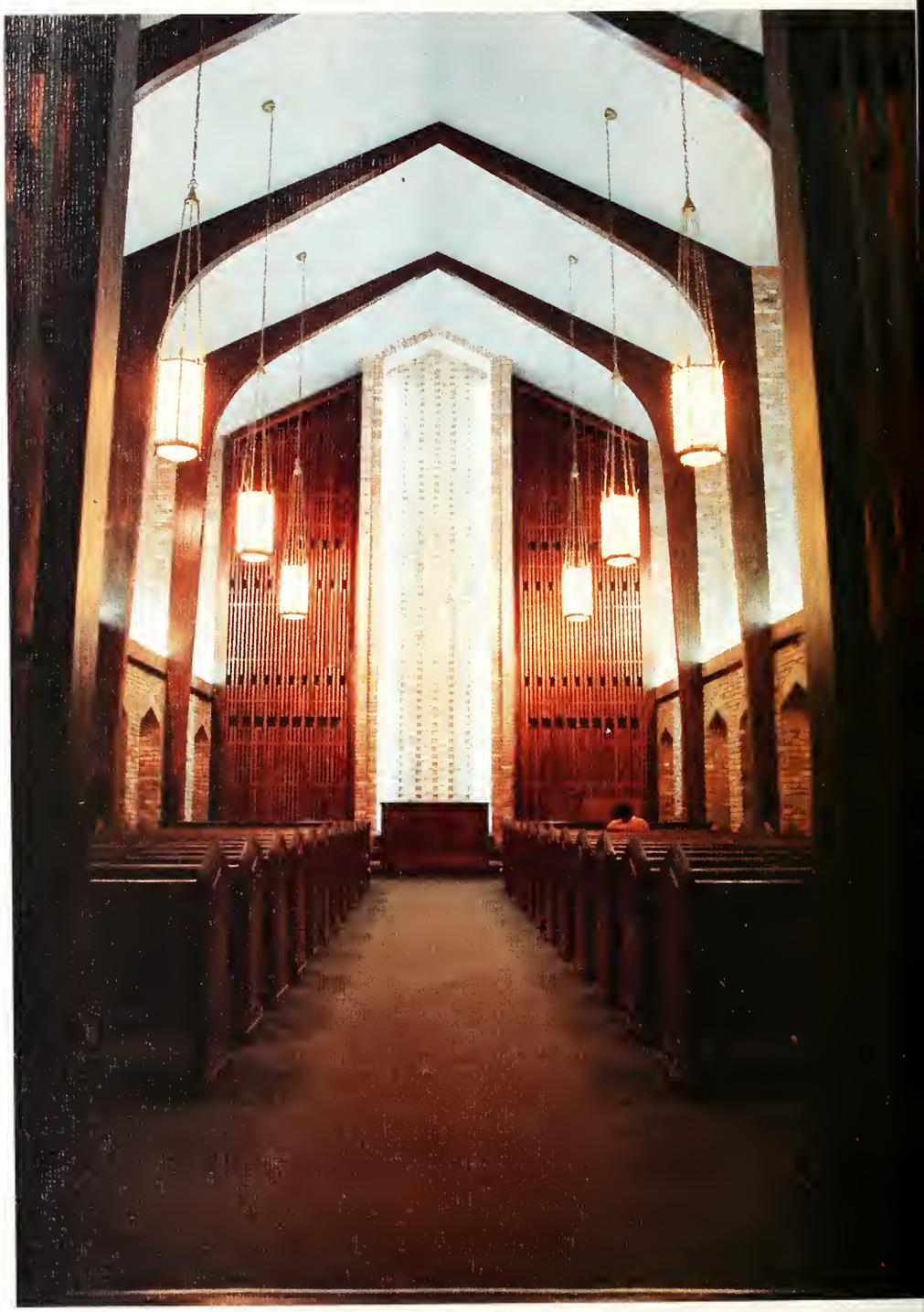

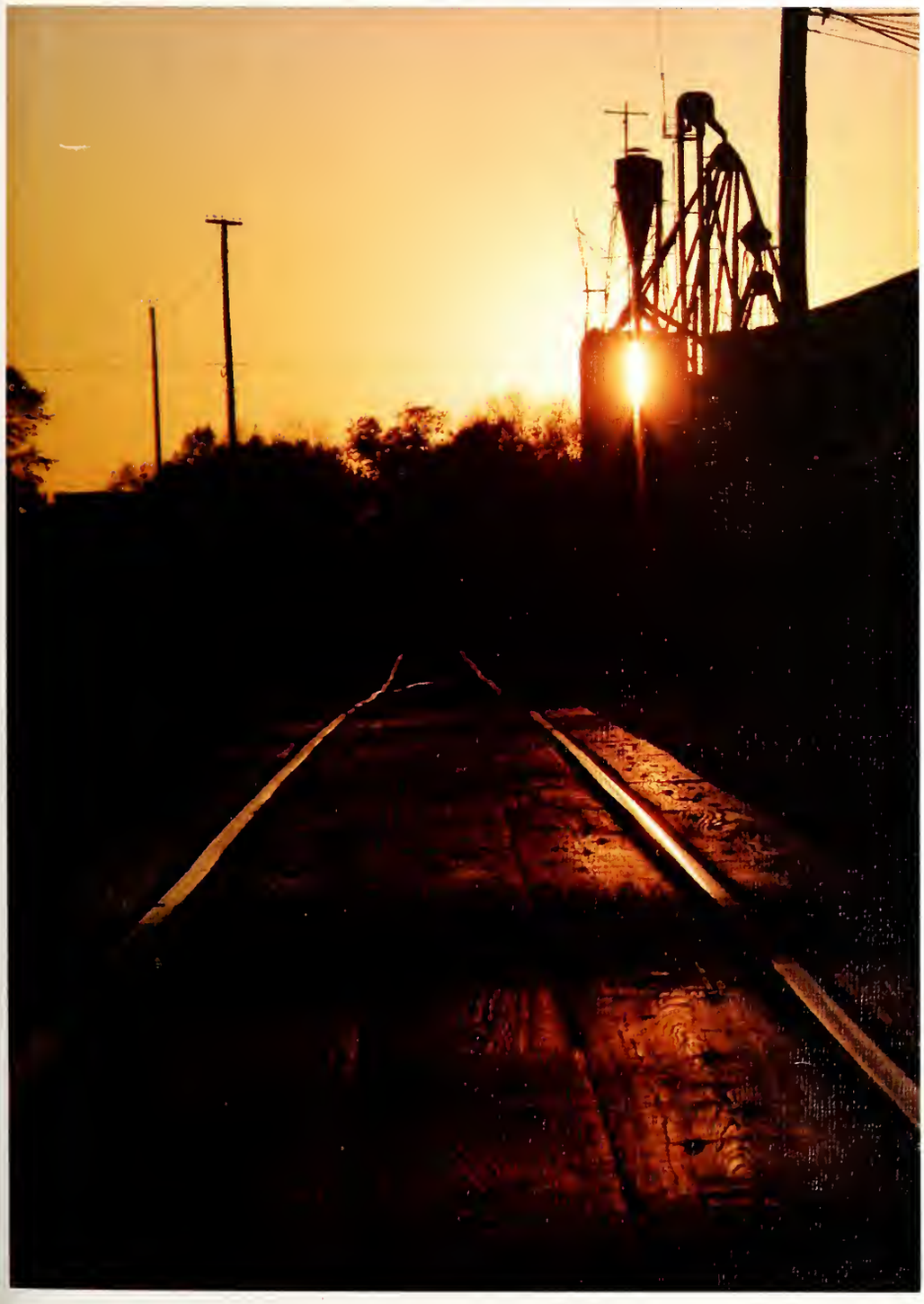

What is time about?
The silence of
solitude —
The challenge of
adventure —
The need to need —
The desire to press
onward —
Is that the answer?

LET'S
NEGOTIATE!

Quickly we realize to live
each moment for its worth.

"Only a moment; a moment of strength,
of romance, of glamor — of youth!
A flick of sunshine upon a strange shore,
the time to remember;
the time for a sigh, and — goodbye!"

Joseph Conrad

YEARBOOKS
tpc
BY TAYLOR